TO CALL THE WORLD
From 8 a.m. to 8 p.m. (Saturdays, 9 p.m.), all departments may be reached by calling 4800
From 8 p.m. to 8 a.m. call the following:
Business Office 3253
Editorial Room 3268
Editorial Room 4723
Mailing Room 3253

Monroe Morning World

THE WEATHER
LOUISIANA: Partly cloudy Sunday and Monday with widely scattered thundershowers. Gentle to moderate south and southwest winds on the coast.
ARKANSAS: Partly cloudy Sunday and Monday with widely scattered thundershowers.
MONROE: Maximum 95; minimum 71.6. River 14.2.

VOL. 12.—No. 241 | MONROE, LOUISIANA, SUNDAY, JULY 27, 1941 | 30 PAGES | PRICE FIVE CENTS

REDS LAUNCH SERIES OF COUNTER-ATTACKS

Roosevelt Orders Philippine Forces Into U. S. Service

Far-Reaching Move Calculated To Bolster Defenses In Far East

NEW DRAFT SERVICE BILL APPROVED BY COMMITTEE

Lone Ballot Against Measure Cast By Military Chairman Reynolds

WASHINGTON, July 26.—(AP)—President Roosevelt called all of the organized military forces of the Philippine government into the armed service of the United States today, an order that coincided with approval by a senate committee of a proposal to keep all citizen soldiers in this country in uniform indefinitely.

In a far-reaching move calculated to bolster American defenses in the turbulent Far East, the president ordered the mustering of the Philippine forces, estimated to include about 150,000 trained and partially trained Filipinos who make up the island's military force. He instructed that secretary of war, Stimson, designate an officer of general's rank to command the island force and the war department promptly named Douglas MacArthur, former chief of staff.

Mr. Roosevelt issued the order at Hyde Park, N. Y., where he was staying over the week-end. Such action was authorized under the Tydings-McDuffie act granting eventual independence to the Philippine islands. Informed officials said it was drawn up weeks ago, after a conference by High Commissioner Francis B. Sayre, Manuel Quezon, president of the

(Continued on Seventh Page)

Pioneering Job
Study Shows Chicago Is Winning Its Civic War Against Syphilis

CHICAGO, July 26.—(AP)—Chicago is winning its forthright fight against syphilis.

A study made by the United States public health service and released by the Chicago board of health today stated that all evidence supported the conclusion that there had been a decline in the prevalence of spyhilis here since the control program was begun in 1937.

In some of its phases, this pioneering crusade against venereal disease has achieved marked results.

"The regularity with which the positive rates have decreased from year to year * * * is impressive," the study reported. "But the most striking fact is that the greatest reductions occurred in the age groups where the syphilis attack rate is known to be the highest, i.e., between the ages of 20 and 30.

"The largest decrease from the first to third survey year occurred between the ages of 20 and 24 for both white and colored, being 61 per cent for white and 50 per cent for colored."

When Chicago decided to face the problem of syphilis frankly four years ago it won the financial support of the state, the federal government and the WPA.

Dr. O. C. Wenger, senior surgeon of the United States public health service, was assigned to help Dr. Herman N. Bundesen, president of the board of health, in the campaign. Other volunteers made possible free examinations, free drugs and free treatment.

Statistical reports are now available on 1,038,142 diagnostic tests, and Surgeon General Thomas Parran has described the Chicago material as providing "the best statistical data so far available from mass blood testing."

Here's what the public health service found when it studied Chicago's cooperative effort:

1. A continued decline, following an initial increase, in the number of all first treatments for syphilis.
2. A gradual decline in the case load of the 39 clinics participating in the central tabulating unit.
3. A steady decline in the number of early syphilis cases admitted to treatment, which the service said constituted the best index to the trend of syphilis.

The study confirmed that the annual attack rate, based on primary and secondary syphilis patients admitted to treatment, had decreased from 8 to 5 per 10,000 of general population from 1937 to 1939.

MANDATORY JOINT RETURN DEFENDED

Majority Report Says New Taxes Will Be 'Borne Cheerfully'

WASHINGTON, July 26.—(AP)—Laying a $3,529,200,000 tax increase bill formally before the house, the ways and means committee today acknowledged its unprecedented burden on the people but said there was convincing evidence it would be "borne cheerfully" in the light of the nation's defense efforts.

The committee majority declared that the "risk to life and property from an inadequate preparedness would make even a much heavier burden attractive by comparison."

The bill, digging deeper than ever before into the pockets of individuals and corporations to help pay for huge defense costs, will be taken up in the house Tuesday or Wednesday, with passage expected before next week-end.

Defending the proposed mandatory joint income tax return for married

(Continued on Seventh Page)

ITALIANS ANNOUNCE ASSAULT ON MALTA

Fascists Use Motor Torpedo Boats In Raid

ROME, July 26.—(AP)—The high command reported tonight that Italian naval assault-craft raided the British naval base on Malta last night and caused eight "very violent explosions with high flames in the port."

The special communique did not identify the type of craft which made the attack under an escort of light warships but belief was expressed that they may have been the secret naval weapon which the Italians twice have reported using in raids on British harbors in the Mediterranean.

(An earlier British communique called them motor torpedo boats and said about a dozen were destroyed. The British report, issued jointly by the admiralty, war office and R. A. F., said the attack was made this morning and was repulsed. It made no mention of any damage to Malta.

OUSTER OF POLICE CHIEF IS DEMANDED

Order Against Shorts Gets Officer In Trouble

REDLANDS, Calif., July 26.—(AP)—Police Commissioner Theodore Krumm's order to arrest women wearing "indecent summer clothing—especially shorts," brought a demand for his removal today.

Commissioner Maurice Clapp filed a resolution demanding that the city commission oust Krumm. He charged that "the public has been treated to a comic situation which would be completely amusing if it did not affect the standing of Redlands as an advanced community * * * throughout the nation, Redlands has become the unfortunate butt of satirical broadsides." * * *

Krumm declined comment.

His edict was issued Monday but policemen just turned their heads as shorts-clad women strolled the streets. Several women telephoned police headquarters to ask the measurements of proper playsuits.

The commission may consider the ouster resolution August 6.

SHORTAGE OF PHYSICIANS IS REPORTED IN GERMANY

BERLIN, July 26.—(AP)—Declaring that recent demands of the army have caused a shortage of physicians, the German press today urged the public to call doctors only in urgent cases.

Doctors also must make their trips economically to save gasoline and must not be burdened with trivialities, newspapers said.

DRIVER PLACES TOO MUCH TRUST IN HIS NEIGHBOR

OMAHA, July 26.—(AP)—Pursued by a traffic policeman, a motorist drove into a residence driveway, jumped out and cautioned a neighbor, "Don't say anything. I'm ditching the cops."

In traffic court the motorist was fined $77.50 and given ten days in jail for speeding and running a red light.

The neighbor he had confided in was Patrolman Earl Bean.

EXCELLENT MEMORY, BUT NOT FOR NAMES

FORT LEWIS, Wash., July 26.—(AP)—An unnamed girl met an unknown trooper on a train. Romance reared its pretty head. And she sent a letter to this post addressed as follows:

"Soldier who was on morning daylight, seat 30, train 99, car 1, Friday 11th, from Los Angeles to San Jose. Home town, Ohi, California. Fort Lewis, Wash."

Intelligence officers are working on the clue.

SWEDISH PRINCE BOUND FOR U. S. ON WEST POINT

Stirs Speculation That His Nation May Be Seeking Assistance

NAVY TRANSPORT VESSEL CARRIES 367 PASSENGERS

Rescued Ambulance Drivers, Red Cross Nurse Among Those Sailing

LISBON, Portugal, July 26.—(AP)—Prince Carl of Sweden and Frederick A. Sterling, United States minister to Stockholm, sailed unexpectedly aboard the United States navy transport West Point which started homeward tonight with American consular officials expelled from axis and axis-occupied countries.

The departure of the prince and the American envoy immediately started speculation over whether Sweden, endeavoring to maintain neutrality in the German-Soviet Russian war, might be seeking some sort of United States aid.

Their presence here did not become known generally until they boarded the West Point, homeward bound with 367 passengers, including American consular officials, their staffs and families and Chinese diplomats from Rome and Berlin.

The great grey-painted vessel, heading for New York on the return voyage of the biggest diplomatic exchange in American history, left at 6:19 p.m. (2:19 p.m., eastern standard time). Her cargo included 170 tons of luggage and an assortment of pet dogs and cats.

Among those aboard were 19 American ambulance drivers rescued from the Egyptian liner Zamzam, sunk in the south Atlantic in April, and Mar-

(Continued on Seventh Page)

TROOPS WILL PASS THROUGH MONROE

Motorists Asked To Use Highway 80 Monday For Urgent Reasons Only

Heavy convoys of troops will pass through the Twin Cities tomorrow as the third army moves into the maneuver area of Louisiana and Texas, Lieutenant Colonel W. C. DeWare, public relations officer, advised The Morning World yesterday.

Troops of the first echelon of the fourth division from Ft. Benning, Ga., will comprise the first troop movement to the Ruston area, according to the dispatch. The convoys will come here from Vicksburg, Miss., on highway 80.

The motoring public was requested by army officials to use the highway during the transport period only for urgent, necessary travel. The nation's traffic safety groups and the army have asked that key highways be kept clear of traffic for army transportation.

Included in the third army's first movement are the 101st anti-tank battalion, the third evacuation hospital, 87th engineer battalion, 193rd GHQ tank battalion and other smaller units. These troops will spend Monday night at Camp Livingston, the official dispatch stated.

PAT HARRISON'S FAMILY TO SUPPORT WALL DOXEY

JACKSON, Miss., July 26.—(AP)—The family of the late Pat Harrison "would be very happy" to see Representative Wall Doxey elected to Harrison's place in the United States senate, the late senator's son says in a letter made public today by Doxey's campaign headquarters here.

Doxey's aides announced the Holly Springs congressman, after opening his campaign Tuesday night in Gulfport, would speak Wednesday night in Hattiesburg, where Paul B. Johnson, Jr., son of Mississippi's governor would introduce him, and had scheduled speeches Thursday night at McComb and Saturday afternoon at Kosciusko.

THIRD ARMY CORNERS ALL AVAILABLE GAS IN STATE

LAKE CHARLES, La., July 26.—(AP)—The second army today is thinking the third army, its opponent in the coming war maneuvers, is a dog in the manger.

Third army supply officers, getting on the ground early, cornered 3,250,000 gallons of gasoline for use in the war games, the total supply available, leaving nothing for the second army quartermasters. Today the third army refused a request for some gasoline and second army officers were referred to Washington general headquarters to get an order for the gasoline—if possible.

Jap Bases Dominate East Indies

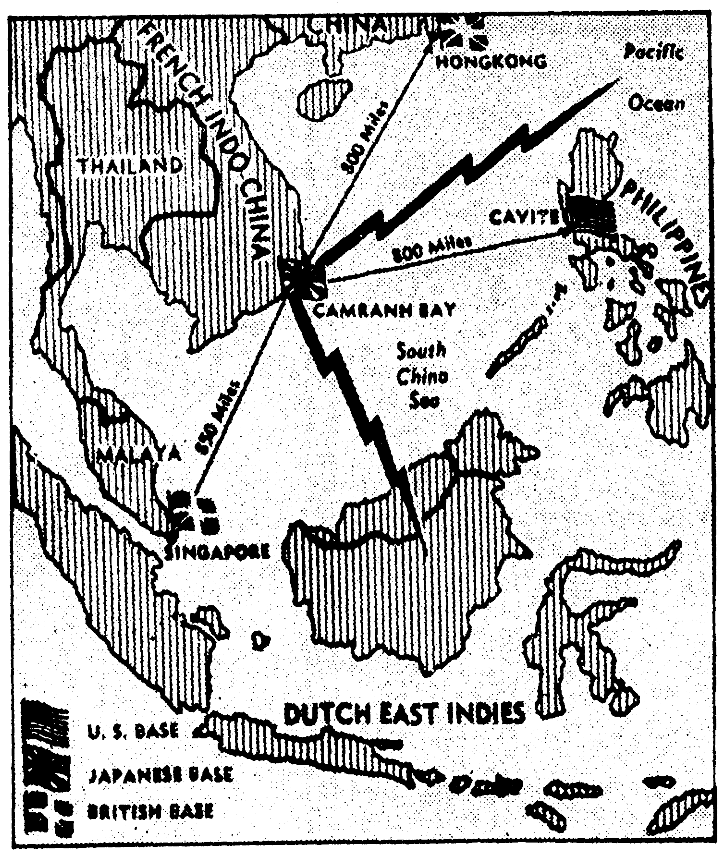

(NEA Telephoto)

With Japan's newly acquired bases in Indo-China putting her virtually in the center of British-Dutch-American holdings, United States gives strong warning to Japan regarding her new moves to the south.

Army Officer Here Plans Work On Ammonia Plant

Major Stoll Setting Up Temporary Office At Neville Stadium

Preliminary plans for the construction of the anhydrous ammonia plant near Sterlington are being formulated by Major Herbert M. Stoll of the quartermaster corps who is setting up a temporary office at the Neville High school stadium, Jack W. Warren, president of the Chamber of Commerce, announced yesterday.

Originally from Illinois, Major Stoll came here from Charleston, S. C., where he supervised the construction of United States hospital projects, Mr. Warren said.

A staff of approximately 75 men are here with Major Stoll. They will render supervisory and auditing service for the government during the construction of the plant, Mr. Warren was told.

The president of the Chamber of Commerce declared Major Stoll said he will be located in the north end of the Neville stadium for about 30 days until completion of quartermaster quarters on the site of the plant. The plant will be constructed by W. H. Kellogg company of New York, Mr. Warren said.

The $16,750,000 plant was authorized June 17 by President Roosevelt. At the time of the announcement it was understood that the ammonia plant would be located near Sterlington, the center of the great Monroe gas field. The ammonia will be manufactured from hydrogen recovered from natural gas waste.

Approximately 1,500 men will be employed during the peak of construction, Mr. Warren said. The plant will require 150 men per shift, and if three shifts per day are used, 450 men in all will be employed after the plant is constructed. Approximately 15 months will be required to build the plant.

The plant will manufacture synthetic ammonia for the army and navy and other defense needs. When the emergency is over, the plant will be used to produce fertilizer and will be a permanent new industry in this area.

Lark!

Girls Don Army Uniforms To Visit Boy Friends At Camp

FORT MONMOUTH, N. J., July 26.—(AP)—Two 'teen aged girls, undaunted by army regulations confining their boy friends to quarters, donned military uniforms and accoutrements last night and calmly invaded the post to call on their swains.

Lieutenant Thomas Marks of the Long Branch police said one of the girls was 17 and the other 18. No charges were preferred against them.

Lieutenant Marks said the costumes were of sufficient authenticity to allow the girls to pass the gate sentry unchallenged, but that two military police patrolling the cantonment area detected the visitors and held them at the post guard house for Asbury Park police.

The girls told him they had rented the uniforms and equipment at an army and navy store and attempted the adventure "as a lark," Marks said.

NO SABOTAGE FOUND IN OHIO ACCIDENTS

Four Army Plane Mishaps Called Coincidences

DAYTON, O., July 26.—(AP)—Colonel M. G. Estabrook, Jr., commandant at Patterson field, asserted today that four army plane mishaps in Ohio within 24 hours was "a series of remarkable coincidences."

"They were all accidents, different in nature," Estabrook said, "and there is not the slightest indication of sabotage."

Two United States army officers died in the crash of a Britain-bound twin-motored Hudson bomber that crashed at Mt. Gilead late Thursday; another Hudson bomber groundlooped and burned at Patterson field yesterday; a B-18 bomber carrying mail from Wright field to Washington pancaked in a wheat field near Newark yesterday, and a large transport caught fire but landed safely at Patterson field Thursday.

Investigation of all four accidents was taken over by the air corps exclusively.

IN AND OUT

BLYTHEVILLE, Ark., July 26.—(AP)—A whipping hose he was testing for the fire department threw Murray Daniels into a park lake. He held on, however, and the hose swung him back safely to land.

High Japanese Officers Arrive At New South Indo-China Post

SAIGON, French Indo-China, July 26.—(AP)—A Japanese military outpost far down the coast of French Indo-China toward Singapore and the Netherlands East Indies began sprouting in this port today with the arrival of the first Japanese equipment and high army and navy officers.

Japan apparently was losing no time transforming her newly-acquired site into a base for her own uses. The French already have begun vacating Saigon's modern air field and the half-mile of warehouses at the waterfront.

With Japanese here out for a flag-waving reception, Major General Raismiro Sumita, chief of the Japanese military mission in Indo-China, landed with three army and navy aides in a French civilian air transport from the north and the first column of Japanese military trucks rolled in.

Naval and transport ships were expected here within the next three days, possibly tomorrow, and trains were understood already to be en route from Hanoi with more Japanese army and navy officers and business men.

(A Chinese Central News agency report at Hongkong, quoting reliable sources in Kunming, China, said a Japanese force of about 30,000 was about to land in southern Indo-China.)

There was belief here, however, that accomplishment of this new advance completes Japan's plans for the present in southern Asia. Observers here expressed belief that the Japanese now will turn their attention toward Russia before undertaking any new venture in this direction.

POSSIBLE MOVES TO BREAK JAPAN STUDIED BY U. S.

American Officials Complacently Receive Word Of Retaliation

OIL SHIPMENTS TO AXIS NATION MAY BE STOPPED

Economists Say Japs Could Be Brought To Knees In Few Months

WASHINGTON, July 26.—(AP)—New moves against Japan's wartime economy were under study in Washington tonight, following this country's action in freezing all Japanese assets in American owned territory.

Officials complacently received word that Japan had retaliated immediately by freezing American funds in the island kingdom. They had expected such action by Tokyo and it had been discounted in advance.

With interest they learned that England had announced the abrogation of all commercial treaties with Japan and saw in it new evidence that the British Empire and the United States were approaching the Japanese problem in complete cooperation.

Bearing on the situation, too, was on order which President Roosevelt issued at Hyde Park calling into the armed service of the United States all "organized military forces" in the Philippine Islands.

But interest centered first of all upon what action might follow the freezing of Japanese assets. The freezing order was issued last night as a punitive measure intended to slow down the Japanese drive to the southward.

It was prompted by the Japanese move into French Indo-China earlier

(Continued on Seventh Page)

TOKYO HARD HIT BY U. S. ACTION

Japan Defends Move Into Indo-China By Freezing American Assets

TOKYO, July 26.—(AP)—Japan defended her move southward into Indo-China today by exchanging swift blows with the United States and Great Britain in an increasingly bitter economic war which apparently caught the Tokyo financial community flat-footed.

Acting in prompt retaliation to the freezing of Japanese assets by the United States, Great Britain and some of the British dominions, the government ordered United States and British funds placed under similar control by the finance ministry.

The order was issued shortly after British Ambassador Sir Robert Leslie Craigie had announced to Foreign Minister Teijiro Toyoda the intention of his government to abrogate the commercial treaties between Japan, and Great Britain, India and Burma.

(The freezing of Japanese assets was announced by the Union of South

(Continued on Seventh Page)

HOOPSKIRT WARFARE TO FLARE UP AGAIN

Hearing On Petition Set Monday At Natchez

NATCHEZ, Miss., July 26.—(AP)—After a long delay, Natchez' hoopskirt warfare is scheduled to resume Monday when Chancellor R. W. Cutrer holds a hearing in chancery court on a petition of the Pilgrimage Garden club aimed at its arch rival, the Natchez Garden club.

The petition seeks to dissolve an injunction granted the Natchez Garden club, prohibiting the Pilgrimage Garden club from conducting tours to ante-bellum homes concurrently with the Natchez club.

The bill of complaint also asks damages, claiming that tourists who visited homes on the tours of the Pilgrimage Garden club last spring were drawn here through the publicity and promotion of the Natchez Garden club.

CHINESE GUNMAN WOUNDS JAP MARINE IN SHANGHAI

SHANGHAI, July 26.—(AP)—A gunman believed to be Chinese, shot and wounded a Japanese marine today in the portion of the International Settlement occupied by the Japanese military. The shooting was in the area north of Soochow creek and again caused the Japanese to close the bridges over the stream.

The incident heightened tension arising in the settlement as a result of British and American freezing of Japanese credits and Japanese retaliation on American credits.

Two Nazi Infantry Divisions Smashed In Smolensk Area

No Important Changes Of Position Reported Along Entire Front

EIGHTH GERMAN ARMORED UNIT CLAIMED DESTROYED

Nazis Reported Resting After Vain Attempts To Break Red Lines

(By Associated Press)

MOSCOW, Sunday, July 27.—Red army counter-attacks in several sectors where German pressure has relaxed were reported today in dispatches from the front, while an official announcement here told of the crushing of two Nazi infantry divisions in the Smolensk zone nearest Moscow.

In the Smolensk area, scene of 11 days of bloody but inconclusive fighting, and in the Porkhov, Nevel and Zhitomir sectors the official announcement said major fighting still was in progress with no important changes in positions.

(The eighth German armored division, presumably a unit additional to the two infantry divisions, was declared by the Moscow radio to have been smashed after a fierce 72-hour battle at a town identified only as "C.")

Without given specific locations, dispatches from the front said Soviet forces, heretofore mostly on the defense against the mass Nazi offensive, had turned to counter-attacks at numerous points.

A village identified only by the initial "M" was cited as one example

(Continued on Seventh Page)

Nazi Army Evidently Won't Be In Moscow At End Of Six Weeks

Interpretation By

Kirke L. Simpson

(Special News Service War Analyst)

It is much too soon to conclude that Hitler's big parade to the east has definitely bogged down in mud and blood in western Russia. There can be no doubt, however, that the Nazi propaganda slogan, six weeks to Moscow, has back-fired in its author's face.

There was never much warrant for believing that the Nazi high command itself actually had set such a time table. Distances involved were too vast, road and rail communications too meager and difficult; Red army manpower too great and the traditional elan of the Russian people, fighting on their own soil too well proven in history for German army realists to have so misjudged the scope of their task.

Yet German propagandists emphasized that six-week schedule and as the last week of it opens, it is glaringly obvious that the Germans have badly miscalculated somewhere. Probably it was the technical proficiency of Russian staff work that they underestimated, misreading the portents of the Russian-Finnish war in that respect.

The Russians won that war, blasting their way across the Karelian isthmus by sheer weight of numbers and at terrible costs in casualties. There was every evidence of faulty Russian staff work in the early stages of that fight. The courageous stand of the outmatched Finns stirred the admiration of the world.

Ultimately, however, the Russians learned their lesson. Their staff work improved and Finland surrendered.

Contrasting events of the Russo-Finnish war with those of the first five weeks of the Russo-German conflict, the Red army staff seems to have achieved military miracles. Whatever the final outcome, the Russian retreat from western buffer outposts to the Stalin line is likely to go down in military history as a victory rather than a defeat.

The bulk of the Red armies deployed in buffer territory from the Baltic to the Black sea made good their escape, great as were their losses. They fell back on a front a thousand miles long and effected a retirement averaging 300 miles or so in depth in order to fight again.

There is no parallel in military history for a successful retreat of that scope. It speaks volumes not only for the morale of Russian soldiers, amply proved by German accounts of "fanatical" Red resistance; but for Russian staff work.

It met and mastered the most tremendous retreat problem an army staff ever faced. It nowhere permitted the German panzer units to break through on a scale to match the French disaster on the Meuse. And it slowed the pace of the lunging German attack all along the vast front sufficiently to permit Russian reserves by the million to come up for a stand on the Stalin line.

Moreover, the past two weeks of German battering at the Stalin line have not yet produced a dangerous dent, except at Smolensk. Even that bulge is of dubious strategic consequence. It is too narrow at the base and too great in depth to be of itself a formidable threat to the critical center of the Red defense lines before Moscow.

A third-phase Nazi offensive, reshaped to meet obstacles encountered, must come to light soon, if indeed it has not already started. That it could develop within a week on a scale to make good the six weeks to Moscow propaganda slogan seems beyond the range of possibility. The Nazi vocalist who coined the phrase probably would like to forget he ever uttered it.

NO SKY HOOKS?

KANSAS CITY, Kas., July 26.—(AP)—It's the parking problem again—only this time it's planes. City dads leased the airport to the army and now there's no room for private planes. Hangar rent at nearby fields has doubled.

ARGENTINE DEPUTIES DECIDE NOT TO DUEL

BUENOS AIRES, July 26.—(AP)—Deputy Daniel Videla, conservative, and Deputy Emir Mercader, radical, called off late last night their prosposed duel growing out of a dispute over the United States blacklisting of pro-Nazi firms in South America.

Matias Pinedo Oliver, who was named by seconds of the deputies to decide whether there was sufficient cause for a duel, said the honor of neither man was offended sufficiently.

TWO SUITS FILED INVOLVING STATE

George Wallace Attacks Highway Department, Liquidation Board

BATON ROUGE, La., July 26.—(AP)—Suits were filed in district court today seeing to enjoin spending of the state's $3,409,745 highway general fund, and to strip the board of liquidation of power to transfer and increase appropriations.

Specifically the court was asked to cancel a $150,000 appropriation for investigations by the supervisor of public funds.

George Wallace, executive counsel to former governors, filed the suits on behalf of taxpayers.

One attacked the transfer of one cent of the state gasoline tax from the department of public welfare to the department of highways, asked that $1,168,622 in collections already paid to the highway department be remitted to the welfare department. It asked that meanwhile state officials be enjoined from withdrawing any

(Continued on Seventh Page)

FRENCH EX-LEADER IS SLAIN BY BOMB

Marx Dormoy Assassinated In His Bedroom

VICHY, Unoccupied France, July 26.—(AP)—The militant socialist Marx Dormoy, a leader of France's old popular front, was assassinated in his sleep today when a bomb planted under his mattress wrecked the small bedroom in a rambling inn on the outskirts of Montelimar where he was confined by the French government.

The grey-beareded Dormoy, who was minister of the interior in the government of Leon Blum and who was known as "a man with a thousand enemies," was killed almost instantly at 2 a.m.

Experts were named to try to determine the origin of the bomb by piecing fragments together, and charges were drawn by the Montelimar court against "a person or persons unknown."

PERU-ECUADOR BOUNDARY WAR REPORTED AT HALT

QUITO, Ecuador, July 26.—(AP)—Foreign Minister Julio Tobar Donoso has informed the United States that Ecuador would accept any "decorous" measures to end its border clashes with Peru, the government announced tonight.

(In Guayaquil, a military spokesman said hostilities in the border area had ceased at 6 p.m.)

The foreign office made public the text of Ecuador's reply to the Washing government, which in collaboration with Argentina and Brazil had proposed a truce.

TO CALL THE WORLD
From 8 a.m. to 8 p.m. (Saturdays, 9 p.m.), all departments may be reached by calling 4800
From 8 p.m. to 8 a.m. call the following:
Business Office 3253
Editorial Room 3268
Editorial Room 4723
Mailing Room 3253

Monroe Morning World

THE WEATHER
LOUISIANA: Partly cloudy Sunday and Monday with widely scattered thundershowers. Gentle to moderate south and southwest winds on the coast.
ARKANSAS: Partly cloudy Sunday and Monday with widely scattered thundershowers.
MONROE: Maximum 95; minimum 71.6. River 14.2.

MONROE, LOUISIANA, SUNDAY, JULY 27, 1941 — 30 PAGES — PRICE FIVE CENTS
VOL. 12.—No. 241

REDS LAUNCH SERIES OF COUNTER-ATTACKS

Roosevelt Orders Philippine Forces Into U. S. Service

Far-Reaching Move Calculated To Bolster Defenses In Far East

NEW DRAFT SERVICE BILL APPROVED BY COMMITTEE

Lone Ballot Against Measure Cast By Military Chairman Reynolds

WASHINGTON, July 26.—(AP)—President Roosevelt called all of the organized military forces of the Philippine government into the armed service of the United States today, an order that coincided with approval by a senate committee of a proposal to keep all citizen soldiers in this country in uniform indefinitely.

In a far-reaching move calculated to bolster American defenses in the turbulent Far East, the president ordered the mustering of the Philippine forces, estimated to include about 150,000 trained and partially trained Filipinos who make up the island's military force. He instructed that secretary of war, Stimson, designate an officer of general's rank to command the island force and the war department promptly named Douglas MacArthur, former chief of staff.

Mr. Roosevelt issued the order at Hyde Park, N. Y., where he was staying over the week-end. Such action was authorized under the Tydings-McDuffie act granting eventual independence to the Philippine islands. Informed officials said it was drawn up weeks ago, after a conference by High Commissioner Francis B. Sayre, Manuel Quezon, president of the

(Continued on Seventh Page)

MANDATORY JOINT RETURN DEFENDED

Majority Report Says New Taxes Will Be 'Borne Cheerfully'

WASHINGTON, July 26.—(AP)—Laying a $3,529,200,000 tax increase bill formally before the house, the ways and means committee today acknowledged its unprecedented burden on the people but said there was convincing evidence it would be "borne cheerfully" in the light of the nation's defense efforts.

The committee majority declared that the "risk to life and property from an inadequate preparedness would make even a much heavier burden attractive by comparison."

The bill, digging deeper than ever before into the pockets of individuals and corporations to help pay for huge defense costs, will be taken up in the house Tuesday or Wednesday, with passage expected before next week-end.

Defending the proposed mandatory joint income tax return for married

(Continued on Seventh Page)

OUSTER OF POLICE CHIEF IS DEMANDED

Order Against Shorts Gets Officer In Trouble

REDLANDS, Calif., July 26.—(AP)—Police Commissioner Theodore Krumm's order to arrest women wearing "indecent summer clothing—especially shorts," brought a demand for his removal today.

Commissioner Maurice Clapp filed a resolution demanding that the city commission oust Krumm. He charged that "the public has been treated to a comic situation which would be completely amusing if it did not affect the standing of Redlands as an advanced community * * * throughout the nation, Redlands has become the unfortunate butt of satirical broadsides." * * *

Krumm declined comment.

His edict was issued Monday but policemen just turned their heads as shorts-clad women strolled the streets. Several women telephoned police headquarters to ask the measurements of proper playsuits.

The commission may consider the ouster resolution August 6.

DRIVER PLACES TOO MUCH TRUST IN HIS NEIGHBOR

OMAHA, July 26.—(AP)—Pursued by a traffic policeman, a motorist drove into a residence driveway, jumped out and cautioned a neighbor, "Don't say anything. I'm ditching the cops."

In traffic court the motorist was fined $77.50 and given ten days in jail for speeding and running a red light.

The neighbor he had confided in was Patrolman Earl Bean.

Pioneering Job

Study Shows Chicago Is Winning Its Civic War Against Syphilis

CHICAGO, July 26.—(AP)—Chicago is winning its forthright fight against syphilis.

A study made by the United States public health service and released by the Chicago board of health today stated that all evidence supported the conclusion that there had been a decline in the prevalence of spyhilis here since the control program was begun in 1937.

In some of its phases, this pioneering crusade against venereal disease has achieved marked results.

"The regularity with which the positive rates have decreased from year to year * * * is impressive," the study reported. "But the most striking fact is that the greatest reductions occurred in the age groups where the syphilis attack rate is known to be the highest, i.e., between the ages of 20 and 30.

"The largest decrease from the first to third survey year occurred between the ages of 20 and 24 for both white and colored, being 61 per cent for white and 50 per cent for colored."

When Chicago decided to face the problem of syphilis frankly four years ago it won the financial support of the state, the federal government and the WPA.

Dr. O. C. Wenger, senior surgeon of the United States public health service, was assigned to help Dr. Herman N. Bundesen, president of the board of health, in the campaign. Other volunteers made possible free examinations, free drugs and free treatment.

Statistical reports are now available on 1,038,142 diagnostic tests, and Surgeon General Thomas Parran has described the Chicago material as providing "the best statistical data so far available from mass blood testing."

Here's what the public health service found when it studied Chicago's cooperative effort:

1. A continued decline, following an initial increase, in the number of all first treatments for syphilis.

2. A gradual decline in the case load of the 39 clinics participating in the central tabulating unit.

3. A steady decline in the number of early syphilis cases admitted to treatment, which the service said constituted the best index to the trend of syphilis.

The study confirmed that the annual attack rate, based on primary and secondary syphilis patients admitted to treatment, had decreased from 8 to 5 per 10,000 of general population from 1937 to 1939.

ITALIANS ANNOUNCE ASSAULT ON MALTA

Fascists Use Motor Torpedo Boats In Raid

ROME, July 26.—(AP)—The high command reported tonight that Italian naval assault-craft raided the British naval base on Malta last night and caused eight "very violent explosions with high flames in the port."

The special communique did not identify the type of craft which made the attack under an escort of light warships but belief was expressed that they may have been the secret naval weapon which the Italians twice have reported using in raids on British harbors in the Mediterranean.

(An earlier British communique called them motor torpedo boats and said about a dozen were destroyed. The British report, issued jointly by the admiralty, war office and R. A. F., said the attack was made this morning and was repulsed. It made no mention of any damage to Malta.

SHORTAGE OF PHYSICIANS IS REPORTED IN GERMANY

BERLIN, July 26.—(AP)—Declaring that recent demands of the army have caused a shortage of physicians, the German press today urged the public to call doctors only in urgent cases.

Doctors also must make their trips economically to save gasoline and must not be burdened with trivialities, newspapers said.

EXCELLENT MEMORY, BUT NOT FOR NAMES

FORT LEWIS, Wash., July 26.—(AP)—An unnamed girl met an unknown trooper on a train. Romance reared its pretty head. And she sent a letter to this post addressed as follows:

"Soldier who was on morning daylight, seat 30, train 99, car 1, Friday 11th, from Los Angeles to San Jose. Home town, Ohi, California. Fort Lewis, Wash."

Intelligence officers are working on the clue.

SWEDISH PRINCE BOUND FOR U. S. ON WEST POINT

Stirs Speculation That His Nation May Be Seeking Assistance

NAVY TRANSPORT VESSEL CARRIES 367 PASSENGERS

Rescued Ambulance Drivers, Red Cross Nurse Among Those Sailing

LISBON, Portugal, July 26.—(AP)—Prince Carl of Sweden and Frederick A. Sterling, United States minister to Stockholm, sailed unexpectedly aboard the United States navy transport West Point which started homeward tonight with American consular officials expelled from axis and axis-occupied countries.

The departure of the prince and the American envoy immediately started speculation over whether Sweden, endeavoring to maintain neutrality in the German-Soviet Russian war, might be seeking some sort of United States aid.

Their presence here did not become known generally until they boarded the West Point, homeward bound with 367 passengers, including American consular officials, their staffs and families and Chinese diplomats from Rome and Berlin.

The great grey-painted vessel, heading for New York on the return voyage of the biggest diplomatic exchange in American history, left at 6:19 p.m. (2:19 p.m., eastern standard time). Her cargo included 170 tons of luggage and an assortment of pet dogs and cats.

Among those aboard were 19 American ambulance drivers rescued from the Egyptian liner Zamzam, sunk in the south Atlantic in April, and Mar-

(Continued on Seventh Page)

TROOPS WILL PASS THROUGH MONROE

Motorists Asked To Use Highway 80 Monday For Urgent Reasons Only

Heavy convoys of troops will pass through the Twin Cities tomorrow as the third army moves into the maneuver area of Louisiana and Texas, Lieutenant Colonel W. C. DeWare, public relations officer, advised The Morning World yesterday.

Troops of the first echelon of the fourth division from Ft. Benning, Ga., will comprise the first troop movement to the Ruston area, according to the dispatch. The convoys will come here from Vicksburg, Miss., on highway 80.

The motoring public was requested by army officials to use the highway during the transport period only for urgent, necessary travel. The nation's traffic safety groups and the army have asked that key highways be kept clear of traffic for army transportation.

Included in the third army's first movement are the 101st anti-tank battalion, the third evacuation hospital, 87th engineer battalion, 193rd GHQ tank battalion and other smaller units. These troops will spend Monday night at Camp Livingston, the official dispatch stated.

PAT HARRISON'S FAMILY TO SUPPORT WALL DOXEY

JACKSON, Miss., July 26.—(AP)—The family of the late Pat Harrison "would be very happy" to see Representative Wall Doxey elected to Harrison's place in the United States senate, the late senator's son says in a letter made public today by Doxey's campaign headquarters here.

Doxey's aides announced the Holly Springs congressman, after opening his campaign Tuesday night in Gulfport, would speak Wednesday night in Hattiesburg, where Paul B. Johnson, Jr., son of Mississippi's governor would introduce him, and had scheduled speeches Thursday night at McComb and Saturday afternoon at Kosciusko.

THIRD ARMY CORNERS ALL AVAILABLE GAS IN STATE

LAKE CHARLES, La., July 26.—(AP)—The second army today is thinking the third army, its opponent in the coming war maneuvers, is a dog in the manger.

Third army supply officers, getting on the ground early, cornered 3,250,000 gallons of gasoline for use in the war games, the total supply available, leaving nothing for the second army quartermasters. Today the third army refused a request for some gasoline and second army officers were referred to Washington general headquarters to get an order for the gasoline—if possible.

Jap Bases Dominate East Indies

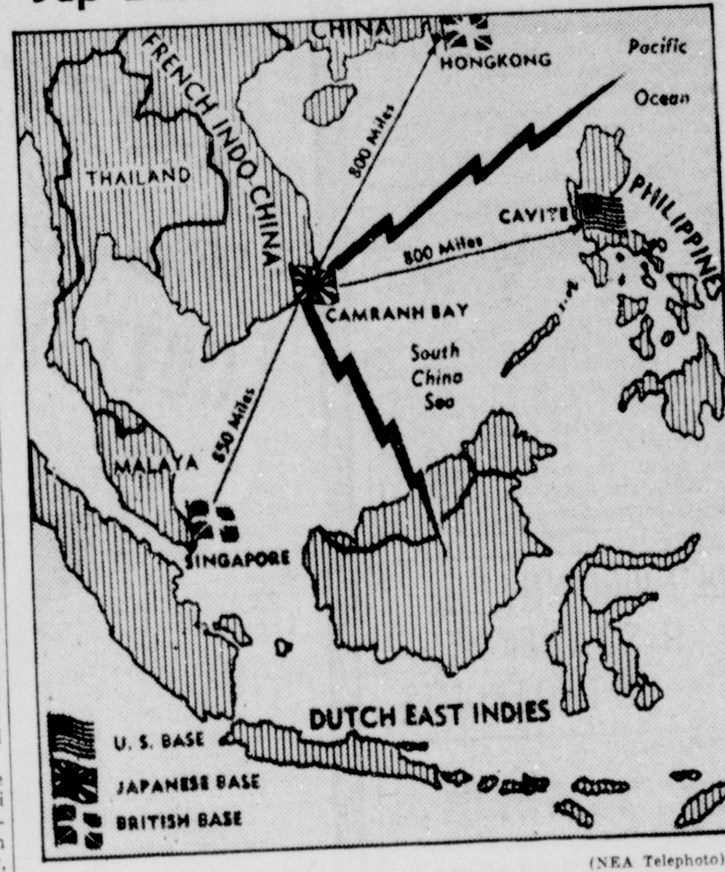

(NEA Telephoto)

With Japan's newly acquired bases in Indo-China putting her virtually in the center of British-Dutch-American holdings, United States gives strong warning to Japan regarding her new moves to the south.

Army Officer Here Plans Work On Ammonia Plant

Major Stoll Setting Up Temporary Office At Neville Stadium

Preliminary plans for the construction of the anhydrous ammonia plant near Sterlington are being formulated by Major Herbert M. Stoll of the quartermaster corps who is setting up a temporary office at the Neville High school stadium, Jack W. Warren, president of the Chamber of Commerce, announced yesterday.

Originally from Illinois, Major Stoll came here from Charleston, S. C., where he supervised the construction of United States hospital projects, Mr. Warren said.

A staff of approximately 75 men are here with Major Stoll. They will render supervisory and auditing service for the government during the construction of the plant, Mr. Warren was told.

The president of the Chamber of Commerce declared Major Stoll said he will be located in the north end of the Neville stadium for about 30 days until completion of quartermaster quarters on the site of the plant. The plant will be constructed by W. H. Kellogg company of New York, Mr. Warren said.

The $16,750,000 plant was authorized June 17 by President Roosevelt. At the time of the announcement it was understood that the ammonia plant would be located near Sterlington, the center of the great Monroe gas field. The ammonia will be manufactured from hydrogen recovered from natural gas waste.

Approximately 1,500 men will be employed during the peak of construction, Mr. Warren said. The plant will require 150 men per shift, and if three shifts per day are used, 450 men in all will be employed after the plant is constructed. Approximately 15 months will be required to build the plant.

The plant will manufacture synthetic ammonia for the army and navy and other defense needs. When the emergency is over, the plant will be used to produce fertilizer and will be a permanent new industry in this area.

IN AND OUT

BLYTHEVILLE, Ark., July 26.—(AP)—A whipping hose he was testing for the fire department threw Murray Daniels into a park lake. He held on, however, and the hose swung him back safely to land.

Lark!

Girls Don Army Uniforms To Visit Boy Friends At Camp

FORT MONMOUTH, N. J., July 26.—(AP)—Two 'teen aged girls, undaunted by army regulations confining their boy friends to quarters, donned military uniforms and accoutrements last night and calmly invaded the post to call on their swains.

Lieutenant Thomas Marks of the Long Branch police said one of the girls was 17 and the other 18. No charges were preferred against them.

Lieutenant Marks said the costumes were of sufficient authenticity to allow the girls to pass the gate sentry unchallenged, but that two military police patrolling the cantonment area detected the visitors and held them at the post guard house for Asbury Park police.

The girls told him they had rented the uniforms and equipment at an army and navy store and attempted the adventure "as a lark," Marks said.

NO SABOTAGE FOUND IN OHIO ACCIDENTS

Four Army Plane Mishaps Called Coincidences

DAYTON, O., July 26.—(AP)—Colonel M. G. Estabrook, Jr., commandant at Patterson field, asserted today that four army plane mishaps in Ohio within 24 hours was "a series of remarkable coincidences."

"They were all accidents, different in nature," Estabrook said, "and there is not the slightest indication of sabotage."

Two United States army officers died in the crash of a Britain-bound twin-motored Hudson bomber that crashed at Mt. Gilead late Thursday; another Hudson bomber groundlooped and burned at Patterson field yesterday; a B-18 bomber carrying mail from Wright field to Washington pancaked in a wheat field near Newark yesterday, and a large transport caught fire but landed safely at Patterson field Thursday.

Investigation of all four accidents was taken over by the air corps exclusively.

High Japanese Officers Arrive At New South Indo-China Post

SAIGON, French Indo-China, July 26.—(AP)—A Japanese military outpost far down the coast of French Indo-China toward Singapore and the Netherlands East Indies began sprouting in this port today with the arrival of the first Japanese equipment and high army and navy officers.

Japan apparently was losing no time transforming her newly-acquired site into a base for her own uses. The French already have begun vacating Saigon's modern air field and the half-mile of warehouses at the waterfront.

With Japanese here out for a flag-waving reception, Major General Raismiro Sumita, chief of the Japanese military mission in Indo-China, landed with three army and navy aides in a French civilian air transport from the north and the first column of Japanese military trucks rolled in.

Naval and transport ships were expected here within the next three days, possibly tomorrow, and trains were understood already to be en route from Hanoi with more Japanese army and navy officers and business men.

(A Chinese Central News agency report at Hongkong, quoting reliable sources in Kunming, China, said a Japanese force of about 30,000 was about to land in southern Indo-China.)

There was belief here, however, that accomplishment of this new advance completes Japan's plans for the present in southern Asia. Observers here expressed belief that the Japanese now will turn their attention toward Russia before undertaking any new venture in this direction.

POSSIBLE MOVES TO BREAK JAPAN STUDIED BY U. S.

American Officials Complacently Receive Word Of Retaliation

OIL SHIPMENTS TO AXIS NATION MAY BE STOPPED

Economists Say Japs Could Be Brought To Knees In Few Months

WASHINGTON, July 26.—(AP)—New moves against Japan's wartime economy were under study in Washington tonight, following this country's action in freezing all Japanese assets in American owned territory.

Officials complacently received word that Japan had retaliated immediately by freezing American funds in the island kingdom. They had expected such action by Tokyo and it had been discounted in advance.

With interest they learned that England had announced the abrogation of all commercial treaties with Japan and saw in it new evidence that the British Empire and the United States were approaching the Japanese problem in complete cooperation.

Bearing on the situation, too, was on order which President Roosevelt issued at Hyde Park calling into the armed service of the United States all "organized military forces" in the Philippine Islands.

But interest centered first of all upon what action might follow the freezing of Japanese assets. The freezing order was issued last night as a punitive measure intended to slow down the Japanese drive to the southward.

It was prompted by the Japanese move into French Indo-China earlier

(Continued on Seventh Page)

TOKYO HARD HIT BY U. S. ACTION

Japan Defends Move Into Indo-China By Freezing American Assets

TOKYO, July 26.—(AP)—Japan defended her move southward into Indo-China today by exchanging swift blows with the United States and Great Britain in an increasingly bitter economic war which apparently caught the Tokyo financial community flat-footed.

Acting in prompt retaliation to the freezing of Japanese assets by the United States, Great Britain and some of the British dominions, the government ordered United States and British funds placed under similar control by the finance ministry.

The order was issued shortly after British Ambassador Sir Robert Leslie Craigie had announced to Foreign Minister Teijiro Toyoda the intention of his government to abrogate the commercial treaties between Japan, and Great Britain, India and Burma.

(The freezing of Japanese assets was announced by the Union of South

(Continued on Seventh Page)

HOOPSKIRT WARFARE TO FLARE UP AGAIN

Hearing On Petition Set Monday At Natchez

NATCHEZ, Miss., July 26.—(AP)—After a long delay, Natchez' hoopskirt warfare is scheduled to resume Monday when Chancellor R. W. Cutrer holds a hearing in chancery court on a petition of the Pilgrimage Garden club aimed at its arch rival, the Natchez Garden club.

The petition secks to dissolve an injunction granted the Natchez Garden club, prohibiting the Pilgrimage Garden club from conducting tours to ante-bellum homes concurrently with the Natchez club.

The bill of complaint also asks damages, claiming that tourists who visited homes on the tours of the Pilgrimage Garden club last spring were drawn here through the publicity and promotion of the Natchez Garden club.

CHINESE GUNMAN WOUNDS JAP MARINE IN SHANGHAI

SHANGHAI, July 26.—(AP)—A gunman believed to be Chinese, shot and wounded a Japanese marine today in the portion of the International Settlement occupied by the Japanese military. The shooting was in the area north of Soochow creek and again caused the Japanese to close the bridges over the stream.

The incident heightened tension arising in the settlement as a result of British and American freezing of Japanese credits and Japanese retaliation on American credits.

Two Nazi Infantry Divisions Smashed In Smolensk Area

No Important Changes Of Position Reported Along Entire Front

EIGHTH GERMAN ARMORED UNIT CLAIMED DESTROYED

Nazis Reported Resting After Vain Attempts To Break Red Lines

(By Associated Press)

MOSCOW, Sunday, July 27.—Red army counter-attacks in several sectors where German pressure has relaxed were reported today in dispatches from the front, while an official announcement here told of the crushing of two Nazi infantry divisions in the Smolensk zone nearest Moscow.

In the Smolensk area, scene of 11 days of bloody but inconclusive fighting, and in the Porkhov, Nevel and Zhitomir sectors the official announcement said major fighting still was in progress with no important changes in positions.

(The eighth German armored division, presumably a unit additional to the two infantry divisions, was declared by the Moscow radio to have been smashed after a fierce 72-hour battle at a town identified only as "C.")

Without given specific locations, dispatches from the front said Soviet forces, heretofore mostly on the defense against the mass Nazi offensive, had turned to counter-attacks at numerous points.

A village identified only by the initial "M" was cited as one example

(Continued on Seventh Page)

Nazi Army Evidently Won't Be In Moscow At End Of Six Weeks

Interpretation By

Kirke L. Simpson

(Special News Service War Analyst)

It is much too soon to conclude that Hitler's big parade to the east has definitely bogged down in mud and blood in western Russia. There can be no doubt, however, that the Nazi propaganda slogan, six weeks to Moscow, has back-fired in its author's face.

There was never much warrant for believing that the Nazi high command itself actually had set such a time table. Distances involved were too vast, road and rail communications too meager and difficult; Red army manpower too great and the traditional elan of the Russian people, fighting on their own soil too well proven in history for German army realists to have so misjudged the scope of their task.

Yet German propagandists emphasized that six-week schedule and as the last week of it opens, it is glaringly obvious that the Germans have badly miscalculated somewhere. Probably it was the technical proficiency of Russian staff work that they underestimated, misreading the portents of the Russian-Finnish war in that respect.

The Russians won that war, blasting their way across the Karelian isthmus by sheer weight of numbers and at terrible costs in casualties. There was every evidence of faulty Russian staff work in the early stages of that fight. The courageous stand of the outmatched Finns stirred the admiration of the world.

Ultimately, however, the Russians learned their lesson. Their staff work improved and Finland surrendered.

Contrasting events of the Russo-Finnish war with those of the first five weeks of the Russo-German conflict, the Red army staff seems to have achieved military miracles. Whatever the final outcome, the Russian retreat from western buffer outposts to the Stalin line is likely to go down in military history as a victory rather than a defeat.

The bulk of the Red armies deployed in buffer territory from the Baltic to the Black sea made good their escape, great as were their losses. They fell back on a front a thousand miles long and effected a retirement averaging 300 miles or so in depth in order to fight again.

There is no parallel in military history for a successful retreat of that scope. It speaks volumes not only for the morale of Russian soldiers, amply proved by German accounts of "fanatical" Red resistance; but for Russian staff work.

It met and mastered the most tremendous retreat problem an army staff ever faced. It nowhere permitted the German panzer units to break through on a scale to match the French disaster on the Meuse. And it slowed the pace of the lunging German attack all along the vast front sufficiently to permit Russian reserves by the million to come up for a stand on the Stalin line.

Moreover, the past two weeks of German battering at the Stalin line have not yet produced a dangerous dent, except at Smolensk. Even that bulge is of dubious strategic consequence. It is too narrow at the base and too great in depth to be of itself a formidable threat to the critical center of the Red defense lines before Moscow.

A third-phase Nazi offensive, reshaped to meet obstacles encountered, must come to light soon, if indeed it has not already started. That it could develop within a week on a scale to make good the six weeks to Moscow propaganda slogan seems beyond the range of possibility. The Nazi vocalist who coined the phrase probably would like to forget he ever uttered it.

NO SKY HOOKS?

KANSAS CITY, Kas., July 26.—(AP)—It's the parking problem again—only this time it's planes. City dads leased the airport to the army and now there's no room for private planes. Hangar rent at nearby fields has doubled.

ARGENTINE DEPUTIES DECIDE NOT TO DUEL

BUENOS AIRES, July 26.—(AP)—Deputy Daniel Videla, conservative, and Deputy Emir Mercader, radical, called off late last night their prosposed duel growing out of a dispute over the United States blacklisting of pro-Nazi firms in South America.

Matias Pinedo Oliver, who was named by seconds of the deputies to decide whether there was sufficient cause for a duel, said the honor of neither man was offended sufficiently.

TWO SUITS FILED INVOLVING STATE

George Wallace Attacks Highway Department, Liquidation Board

BATON ROUGE, La., July 26.—(AP)—Suits were filed in district court today seeing to enjoin spending of the state's $3,409,745 highway general fund, and to strip the board of liquidation of power to transfer and increase appropriations.

Specifically the court was asked to cancel a $150,000 appropriation for investigations by the supervisor of public funds.

George Wallace, executive counsel to former governors, filed the suits on behalf of taxpayers.

One attacked the transfer of one cent of the state gasoline tax from the department of public welfare to the department of highways, asked that $1,168,622 in collections already paid to the highway department be remitted to the welfare department. It asked that meanwhile state officials be enjoined from withdrawing any

(Continued on Seventh Page)

FRENCH EX-LEADER IS SLAIN BY BOMB

Marx Dormoy Assassinated In His Bedroom

VICHY, Unoccupied France, July 26.—(AP)—The militant socialist Marx Dormoy, a leader of France's old popular front, was assassinated in his sleep today when a bomb planted under his mattress wrecked the small bedroom in a rambling inn on the outskirts of Montelimar where he was confined by the French government.

The grey-beareded Dormoy, who was minister of the interior in the government of Leon Blum and who was known as "a man with a thousand enemies," was killed almost instantly at 2 a.m.

Experts were named to try to determine the origin of the bomb by piecing fragments together, and charges were drawn by the Montelimar court against "a person or persons unknown."

PERU-ECUADOR BOUNDARY WAR REPORTED AT HALT

QUITO, Ecuador, July 26.—(AP)—Foreign Minister Julio Tobar Donoso has informed the United States that Ecuador would accept any "decorous" measures to end its border clashes with Peru, the government announced tonight.

(In Guayaquil, a military spokesman said hostilities in the border area had ceased at 6 p.m.)

The foreign office made public the text of Ecuador's reply to the Washington government, which in collaboration with Argentina and Brazil had proposed a truce.

WHITE RUSSIANS PINNING FUTURE HOPES ON NAZIS

Double-Headed Eagle Of The Czars Hovers Over Red Battlefields

(David J. Dallin, writer of the revealing article below, is a well-known Russian writer on politics and economics. A political refugee from the czars, he lived in Germany from 1911 to 1917, when he returned to take an active part in the Russian revolution. He was elected to the Moscow Soviet as a deputy of the Menshevik (minority) party. Eventual domination of Russia by the Bolsheviks forced him to flee the country in 1922. He subsequently lived in Germany until Hitler's rise to power forced him to flee again. He arrived in the United States last year.)

By David J. Dallin
(Written for NEA Service)

NEW YORK, July 26.—Over the battlefields of Russia, poised to strike instantly should the Nazi armies prevail, hovers the double-headed eagle of the czars—still the banner of the "White Russians." Into battle with the German tanks and planes and men go the Hitler-approved hopes of the White Russians for a return to power.

Such a return to power is the bait Hitler holds out to his Russian followers. They are to be the puppet rulers of the Muscovite land, its lawgivers, its police heads, and the generals of its armies. Their task will be to transform the whole social structure of the country, to let no vestige of its present social system remain.

But this isn't all. Even if Hitler were to occupy Moscow, there would still remain the enormous areas of the east to conquer. He does not plan, however, to use German troops for the conquest and occupation of the remaining Russian territory—territory stretching to the Urals and Archangel and into even remoter wastes of Siberia. German soldiers are to occupy only the vital arteries of the nation—its railroads, for instance.

The rest would be under the military jurisdiction of a Russian army, organized by Hitler, composed of soldiers from the occupied Russian districts, and led by officers recruited from the ranks of Germany's White Russian followers.

Training Began In 1933

As long ago as 1933-34, therefore, Berlin began to organize cadres for the training of these future leaders. Hand-picked groups, selected from Russian emigres residing in Germany, were organized into a "Russian National-Socialist Movement." The guiding spirit and lord protector of the movement was the Nazi Alfred Rosenberg. A native of Riga, Herr Rosenberg was well versed in Russian history and had first-hand knowledge of all the tenets of Communism. He has been the mainstay of Germany's anti-Russian orientation.

The organization and financing of a nationalist movement among the White Russians in Germany to carry out to the letter Germany's well-formulated designs for the conquest and future administration of Russia was carefully planned. Schools were organized with courses training the White Russians for their prospective roles as administrators of Russian provinces. In Berlin, a White Russian paper, Novoye Slovo, made its appearance. It soon became the propaganda center for German orientation of all right-wing Russian emigres.

The platform of the Russian National Socialist group contained all the principles of the National Socialist program: the negation of democracy as a degenerate form of government, ruthless suppression, liquidation of the Soviets and all other Communist organizations, restoration of private property, etc. Militant anti-Semitism was, of course, one of its major tenets.

In the formulation of all these points, the Russian National Socialists merely aped the principles of the German Nazi party.

In one important respect, however, the Russian government differed from that of its German progenitor. The German National Socialist party is predicated on the principle of nationalist pride and German racial superiority. Its Russian underlings, on the other hand, acknowledge the superiority of the German race over that of the Russian. Though officially proclaiming themselves to be Russian nationalists, they nevertheless admit the inferiority of their race.

It is this philosophy which makes the White Russians such an indispensable weapon in the furtherance of Hitler's political ambitions.

The Russian-Nazi pact of 1939 dealt a heavy blow to this "Russian National-Socialist Movement." The rejoicing among the German White Russians is all the greater now.

Posts Probably Filled

Knowing, as we do, how carefully Germany plans every detail of its campaigns beforehand, we may confidently assume that every member of the White Russian organization has already been assigned a post in the future political scheme; some to be governors of Russian provinces, others heads of police, colonels in the army of occupation, editors of newspapers, etc.

Numerically, the German organization of White Russians is not large. But its leaders count on the swelling of its ranks by White Russians residing in other lands. The White Russian papers in Belgrade, Paris, Kharbin, Shanghai, San Francisco, New York, and other cities, have become centers of anti-Bolshevist activities. The numerous White Russian organizations all over the world are as irreconcilably opposed to the Soviet regime as is the German Russian National-Socialist Movement. They merely lack German orientation. Their members are, therefore, slated to return to Russia somewhat later than their German brethren, after the best posts have already been doled out to the German "pioneers."

WOMAN IS RELEASED ON MURDER CHARGE

DOTHAN, Ala., July 26.—(AP)—Judge Charles M. Cooper today nolle prossed a murder charge against Mrs. Curtis Warren who had been held in the slaying of her husband, a prominent Donalsonville, Ga., business man.

Warren was found shot to death last May beside a road near Gordon, Ala., and Sheriff B. G. Farmer later reported that Wash Palmore, a negro employe of the slain man, had admitted the killing and asserted he was hired by Mrs. Warren to do it.

In today's preliminary hearing the state called Palmore but the negro repeatedly refused to answer any questions put to him by Solicitor Keener Baxley. The state then asked for a nolle pros.

Dr. W. T. Burkett, Houston county health officer, previously had told of examining the body at the scene and determined that death had been caused by two pistol bullet wounds.

W. J. RILEY GETS GREENVILLE WORK

Awarding of the contract for plumbing work at the Greenville Air Corps Training school at Greenville, Miss., to W. J. Riley, Monroe contractor, brings the total value of prime defense contracts awarded Mr. Riley to "between four and five million dollars," he said here yesterday.

Work on the project, the sixth defense contract to be awarded the local contractor, will begin within a few days. Mr. Riley has been engaged in contract work on a similar project at Camp Grayson, Denison, Tex., for about two weeks.

Other contracts held by the Monroe contractor, all fulfilled within the past eight months, were as follows: Camp Shelby, Hattiesburg, Miss.; Camp Croft, Spartanburg, S. C., Camp Polk, Leesville, La., and the air corps project at Jackson, Miss.

It's Getting Hard To Keep Down High Cost Of Living

Sketchy Index Shows Increase Of 5.4 Per Cent Since Start Of War

By Tom Coman

WASHINGTON, July 26.—(Morning World Special News Service)—Sitting on the price lid grows tougher.

The government started early in this war to thwart the return of the hated monster of the World war No. 1 days, old H. C. L.—high cost of living.

Latest statistics indicate that what it takes for the average man's bread, board and normal requirements has not increased drastically—not yet.

But food costs alone have taken a pronounced jump since spring; sensitive raw material prices generally, despite government pressure against individual items like steel and copper, have leaped upward, and government officials are freely predicting that from now on, drastic measures will be necessary.

Figures Sketchy

Cost of living figures, statisticians admit, are pretty sketchy, because conditions vary widely in different localities, and requirements of persons in different walks of life differ sharply.

The most recent figure, the cost of living index for wage earners issued by the national industrial conference board in New York, a private research organization which began to study such problems in the late World war period, shows for June a rise of 1.3 per cent over May, and a gain of nearly 5.4 per cent since August, 1939, or since the World war No. 2 started.

Actually, this brings the cost of what it takes for board and shelter and other essential items only back to where they were in 1937. It only cancels the slump from 1937 to 1939. Furthermore, it still leaves the cost of living 11 per cent under which it was in the supposed palmy days of 1929.

What is more, government statisticians estimate that factory payrolls, the whole national income, for that matter, are running at rates very substantially in excess of 1929. The national income is said to be running at an annual rate of about $86,000,000,000, some 5 per cent higher than in 1929. The population has increased a bit more than that, but when it is considered that a dollar earned will still buy much more than in 1929, the comparison with that year is scarcely black, even if prices rise some farther.

But there is no complacency about it. Price Administrator Leon Henderson said:

"We will deceive ourselves if we believe that the cost of living will level off shortly and everything will be all right. Costs of and prices of many consumer items have already risen at the wholesale level—it is only a question of time lag when they will hit the pocketbook."

Three Factors

He indicated as the three chief factors, higher parity loans to farmers, increasing prices of farm produce, higher wages in basic industries, and increased ocean freight rates.

"They come at a time when defense needs are shortening available supplies, just at a time when wage earners, hungry for all kinds of goods, are getting more pay," he added.

Just how the government can control the rise from now on is the big problem. Henderson says in addition to stiffer price control, the government must take up some of the increased purchasing power by higher taxes and the stimulation of savings, and that attention should be given to expansion of production of consumer goods that do not compete with defense.

Food costs have set the upward trend recently, as it is shown in the charts and figures of the United States bureau of labor statistics.

The latest bureau report of food price changes in the retail market from mid-May to mid-June said that food costs had advanced 10.4 per cent in seven months and that the general level was 13.3 per cent above the level for August, 1939.

Increase Short-Lived

There was a flurry of retail buying in the first month of the war that hiked the retail cost of food. Housewives, mindful of the price rises in the first World war, rushed out to buy certain table items. But the increase was short-lived.

The cost of living level, including food, dropped during the fall of 1939, but turned slightly upward again early in 1940. From then on through the first quarter of 1941 the cost of living fluctuated within narrow limits.

An upward trend became more noticeable in the late winter and spring of 1941, especially in food, although rents in some places bounded upward with the influx of workers for defense manufacturing and construction.

Last spring food prices began to move faster and from March to May jumped 3 1-2 per cent. In that period the general level of rents moved up less than one per cent, housing furnishings about 1 1-2 per cent and clothing about 0.5 per cent.

Wholesale price advances for food—regarded as the most important item in the wage-earner's budget—are being increasingly reflected in the retail markets.

The retail price of eggs on the basis of reports from 56 cities increased 10.7 per cent from mid-May to mid-June and was 34 per cent higher than in June, 1940.

Pork Chops Advance

Pork chops advanced 9.1 per cent in the month and 30.3 per cent in the year. Coffee gained 3.2 per cent for the month and 7.5 for the year. Butter was up 1.9 from May to June and 25 per cent over June, 1940. Round steak advanced 1.1 for the month and 5.3 during the year. Potatoes were up 31.8 per cent from May to June which was partly seasonal and partly due to smaller supplies.

The bureau of labor statistics cost of living index adjusted in relation to the average of 1935-39 prices as a base of 100 shows that living costs in 1923 and 1929 stood slightly above 122.

By June, 1933, the figure hit bottom at 90.8; climbed to 104.3 in September, 1937, fell off to 98.6 in June, 1939, and climbed up gradually during the subsequent war months until it reached 102.9 last May. It has not yet been issued for June.

At the 102.9 level, the cost of food was 22.2 per cent below what it was in June, 1929; clothing 11 per cent; rent 25.2 per cent; fuel, electricity and ice, 9.1 per cent and house furnishings 7.9 per cent.

The bureau of labor statistics offers a cross-section picture of the annual outlay which a four-person manual worker's family must make in a year for the necessities of living.

Adjusted for 33 cities on the basis of a survey originally made by WPA in 1935, the table shows that the cost of living for such a family in Min-
$1,431.83. This included $487.75 for
neapolis as of last March 15 was
food; $164.54 for clothing; $306.08 for rent; $136.75 for fuel, electricity and ice; $32.34 for house furnishings and $304.37 for miscellaneous.

OLD VIRGINNY HAS A FIGHT ON TWO FRONTS

RICHMOND, Va.—(AP)—Virginia is fighting a war on two fronts.

Engaged for weeks in a word duel with Massachusetts over which state is the birthplace of the nation, Virginia has had to shift some heavy artillery to resist an attack on her claim by North Carolina. Far from backing Massachusetts, the Tarheels are laughing, and loudly, at the claims of both states.

Virginia contends that the first permanent English settlement in the New World was at Jamestown, Va., in 1607. The Pilgrims didn't land at Plymouth rock until 13 years later, but Massachusetts has mentioned the wanderings of Eric the Red and says, "What do you mean by birthplace, anyway?"

North Carolina remembers that Sir Walter Raleigh's "Lost Colony" was established at Roanoke Island in that state before the Virginia settlers landed to name the land for Queen Betty.

So far, nothing has been heard from Florida or New Mexico where the Spaniards who followed Columbus got the jump on the English in the Western Hemisphere.

CIVIL SERVICE TO HOLD EXAMINATIONS

The United States Civil Service Commission announces the following examinations for which applications will be rated as soon as practicable after receipt:

Medical guard-attendant, $1,620 a year, and medical technical assistant, $2,000 a year. Employment is in the mental hygiene division of the United States Health service, Federal Security agency. Applicants must be registered graduate nurses or must have had certain experience in penal or correctional institutions or in the army or navy medical corps. For medical technical assistant positions they must show experience in clinical laboratory technique, pharmacy, or X-ray laboratory technique.

Dental hygienist, $1,620 a year, for employment in the United States Public Health service, Federal Security agency; veteran's administration; and war department. Education and experience in oral hygiene work are required of all applicants.

Full information as to the requirements for these examinations, and application forms, may be obtained from C. E. Thornhill, secretary of the board of United States Civil Service examiners, at the post office in this city, or from the secretary of the board of United States Civil Service examiners, at any first- or second-class post office.

In 1875, Charlie White, first baseball player ever to wear a glove in playing, was severely razzed for doing so.

We Redeem Your Cotton Stamps

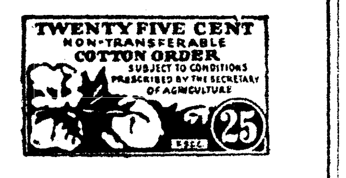

We Feature These Quality Cotton Goods—

- Dresses
- Underwear
- Men's Pants
- Shirts
- Hosiery
- Boys' Pants and Shirts

KALIL'S
441 DeSiard St.

SILVERSTEIN'S
338 DeSiard St.

We Redeem Cotton Stamps

Attend Our Summer Sale

Such nationally advertised lines on sale as: Classy Jean, Jean Durrell, Carlye, etc., spring and summer dresses.

NOTICE SCHOOL GIRLS
Buy your outfits early. Our stock is ready for your selection.

Buy Your New FUR COAT NOW!
Use our personalized pay plan—arranged to fit your budget.

QUI-SI-SANA
DRIVE-IN RESTAURANT
• A Tubful of Fried Chicken
• Steaks Cut to Order
1909 LOUISVILLE

MONTGOMERY WARD

USE YOUR COTTON STAMPS AT MONTGOMERY WARD!

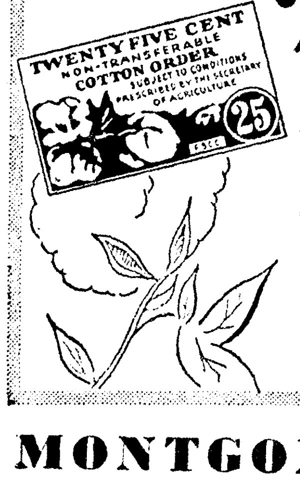

Help American cotton growers by buying articles made of cotton!

Help yourself by buying your cotton goods now at Montgomery Wards low prices.

Your cotton stamps are as good as cash when you buy cotton goods at Wards!

MONTGOMERY WARD
124-26-28 N. 3rd St. Phone 6000

MR. MERCHANT
Use the Only Advertising Medium That Reaches
COTTON FARMERS
Who Participate in the
COTTON STAMP PLAN

73%
Of All the Money Spent In Monroe
is spent by
OUT-OF-TOWN BUYERS!
Figures Reported By Monroe Chamber Of Commerce
By George Holland, Secretary

The Monroe News-Star---World is the ONLY printed ABC medium that reaches this market---The ONLY paid ABC publication that carries your message to the farms and towns in the entire trade territory of North-east Louisiana.

You have to tell 'em before you sell 'em!

NEWS-STAR--WORLD

WHITE RUSSIANS PINNING FUTURE HOPES ON NAZIS

Double-Headed Eagle Of The Czars Hovers Over Red Battlefields

(David J. Dallin, writer of the revealing article below, is a well-known Russian writer on politics and economics. A political refugee from the czars, he lived in Germany from 1911 to 1917, when he returned to take an active part in the Russian revolution. He was elected to the Moscow Soviet as a deputy of the Menshevik (minority) party. Eventual domination of Russia by the Bolsheviks forced him to flee the country in 1922. He subsequently lived in Germany until Hitler's rise to power forced him to flee again. He arrived in the United States last year.)

By David J. Dallin
(Written for NEA Service)

NEW YORK, July 26.—Over the battlefields of Russia, poised to strike instantly should the Nazi armies prevail, hovers the double-headed eagle of the czars—still the banner of the "White Russians." Into battle with the German tanks and planes and men go the Hitler-approved hopes of the White Russians for a return to power.

Such a return to power is the bait Hitler holds out to his Russian followers. They are to be the puppet rulers of the Muscovite land, its lawgivers, its police heads, and the generals of its armies. Their task will be to transform the whole social structure of the country, to let no vestige of its present social system remain.

But this isn't all. Even if Hitler were to occupy Moscow, there would still remain the enormous areas of the east to conquer. He does not plan, however, to use German troops for the conquest and occupation of the remaining Russian territory—territory stretching to the Urals and Archangel and into even remoter wastes of Siberia. German soldiers are to occupy only the vital arteries of the nation—its railroads, for instance.

The rest would be under the military jurisdiction of a Russian army, organized by Hitler, composed of soldiers from the occupied Russian districts, and led by officers recruited from the ranks of Germany's White Russian followers.

Training Began In 1933

As long ago as 1933-34, therefore, Berlin began to organize cadres for the training of these future leaders. Handpicked groups, selected from Russian emigres residing in Germany, were organized into a "Russian National-Socialist Movement." The guiding spirit and lord protector of the movement was the Nazi Alfred Rosenberg. A native of Riga, Herr Rosenberg was well versed in Russian history and had first-hand knowledge of all the tenets of Communism. He has been the mainstay of Germany's anti-Russian orientation.

The organization and financing of a nationalist movement among the White Russians in Germany to carry out to the letter Germany's well-formulated designs for the conquest and future administration of Russia was carefully planned. Schools were organized with courses training the White Russians for their prospective roles as administrators of Russian provinces. In Berlin, a White Russian paper, Novoye Slovo, made its appearance. It soon became the propaganda center for German orientation of all right-wing Russian emigres.

The platform of the Russian National Socialist group contained all the principles of the National Socialist program: the negation of democracy as a degenerate form of government, ruthless suppression, liquidation of the Soviets and all other Communist organizations, restoration of private property, etc. Militant anti-Semitism was, of course, one of its major tenets.

In the formulation of all these points, the Russian National Socialists merely aped the principles of the German Nazi party.

In one important respect, however, the Russian government differed from that of its German progenitor. The German National Socialist party is predicated on the principle of nationalist pride and German racial superiority. Its Russian underlings, on the other hand, acknowledge the superiority of the German race over that of the Russian. Though officially proclaiming themselves to be Russian nationalists, they nevertheless admit the inferiority of their race.

It is this philosophy which makes the White Russians such an indispensable weapon in the furtherance of Hitler's political ambitions.

The Russian-Nazi pact of 1939 dealt a heavy blow to this "Russian National-Socialist Movement." The rejoicing among the German White Russians is all the greater now.

Posts Probably Filled

Knowing, as we do, how carefully Germany plans every detail of its campaigns beforehand, we may confidently assume that every member of the White Russian organization has already been assigned a post in the future political scheme; some to be governors of Russian provinces, others heads of police, colonels in the army of occupation, editors of newspapers, etc.

Numerically, the German organization of White Russians is not large. But its leaders count on the swelling of its ranks by White Russians residing in other lands. The White Russian papers in Belgrade, Paris, Kharbin, Shanghai, San Francisco, New York, and other cities, have become centers of anti-Bolshevist activities. The numerous White Russian organizations all over the world are as irreconcilably opposed to the Soviet regime as is the German Russian National-Socialist Movement. They merely lack German orientation. Their members are, therefore, slated to return to Russia somewhat later than their German brethren, after the best posts have already been doled out to the German "pioneers."

WOMAN IS RELEASED ON MURDER CHARGE

DOTHAN, Ala., July 26.—(AP)—Judge Charles M. Cooper today nolle prossed a murder charge against Mrs. Curtis Warren who had been held in the slaying of her husband, a prominent Donalsonville, Ga., business man.

Warren was found shot to death last May beside a road near Gordon, Ala., and Sheriff B. G. Farmer later reported that Wash Palmore, a negro employe of the slain man, had admitted the killing and asserted he was hired by Mrs. Warren to do it.

In today's preliminary hearing the state called Palmore but the negro repeatedly refused to answer any questions put to him by Solicitor Keener Baxley. The state then asked for a nolle pros.

Dr. W. T. Burkett, Houston county health officer, previously had told of examining the body at the scene and determined that death had been caused by two pistol bullet wounds.

W. J. RILEY GETS GREENVILLE WORK

Awarding of the contract for plumbing work at the Greenville Air Corps Training school at Greenville, Miss., to W. J. Riley, Monroe contractor, brings the total value of prime defense contracts awarded Mr. Riley to "between four and five million dollars," he said here yesterday.

Work on the project, the sixth defense contract to be awarded the local contractor, will begin within a few days. Mr. Riley has been engaged in contract work on a similar project at Camp Grayson, Denison, Tex., for about two weeks.

Other contracts held by the Monroe contractor, all fulfilled within the past eight months, were as follows: Camp Shelby, Hattiesburg, Miss.; Camp Croft, Spartanburg, S. C., Camp Polk, Leesville, La., and the air corps project at Jackson, Miss.

It's Getting Hard To Keep Down High Cost Of Living

Sketchy Index Shows Increase Of 5.4 Per Cent Since Start Of War

By Tom Coman

WASHINGTON, July 26.—(Morning World Special News Service)—Sitting on the price lid grows tougher.

The government started early in this war to thwart the return of the hated monster of the World war No. 1 days, old H. C. L.—high cost of living.

Latest statistics indicate that what it takes for the average man's bread, board and normal requirements has not increased drastically—not yet.

But food costs alone have taken a pronounced jump since spring; sensitive raw material prices generally, despite government pressure against individual items like steel and copper, have leaped upward, and government officials are freely predicting that from now on, drastic measures will be necessary.

Figures Sketchy

Cost of living figures, statisticians admit, are pretty sketchy, because conditions vary widely in different localities, and requirements of persons in different walks of life differ sharply.

The most recent figure, the cost of living index for wage earners issued by the national industrial conference board in New York, a private research organization which began to study such problems in the late World war period, shows for June a rise of 1.3 per cent over May, and a gain of nearly 5.4 per cent since August, 1939, or since the World war No. 2 started.

Actually, this brings the cost of what it takes for board and shelter and other essential items only back to where they were in 1937. It only cancels the slump from 1937 to 1939. Furthermore, it still leaves the cost of living 11 per cent under which it was in the supposed palmy days of 1929.

What is more, government statisticians estimate that factory payrolls, the whole national income, for that matter, are running at rates very substantially in excess of 1929. The national income is said to be running at an annual rate of about $86,000,000,000, some 5 per cent higher than in 1929. The population has increased a bit more than that, but when it is considered that a dollar earned will still buy much more than in 1929, the comparison with that year is scarcely black, even if prices rise some farther.

But there is no complacency about it. Price Administrator Leon Henderson said:

"We will deceive ourselves if we believe that the cost of living will level off shortly and everything will be all right. Costs of and prices of many consumer items have already risen at the wholesale level—it is only a question of time lag when they will hit the pocketbook."

Three Factors

He indicated as the three chief factors, higher parity loans to farmers, increasing prices of farm produce, higher wages in basic industries, and increased ocean freight rates.

"They come at a time when defense needs are shortening available supplies, just at a time when wage earners, hungry for all kinds of goods, are getting more pay," he added.

Just how the government can control the rise from now on is the big problem. Henderson says in addition to stiffer price control, the government must take up some of the increased purchasing power by higher taxes and the stimulation of savings, and that attention should be given to expansion of production of consumer goods that do not compete with defense.

Food costs have set the upward trend recently, as it is shown in the charts and figures of the United States bureau of labor statistics.

The latest bureau report of food price changes in the retail market from mid-May to mid-June said that food costs had advanced 10.4 per cent in seven months and that the general level was 13.3 per cent above the level for August, 1939.

Increase Short-Lived

There was a flurry of retail buying in the first month of the war that hiked the retail cost of food. Housewives, mindful of the price rises in the first World war, rushed out to buy certain table items. But the increase was short-lived.

The cost of living level, including food, dropped during the fall of 1939, but turned slightly upward again early in 1940. From then on through the first quarter of 1941 the cost of living fluctuated within narrow limits.

An upward trend became more noticeable in the late winter and spring of 1941, especially in food, although rents in some places bounded upward with the influx of workers for defense manufacturing and construction.

Last spring food prices began to move faster and from March to May jumped 3 1-2 per cent. In that period the general level of rents moved up less than one per cent, housing furnishings about 1 1-2 per cent and clothing about 0.5 per cent.

Wholesale price advances for food—regarded as the most important item in the wage-earner's budget—are being increasingly reflected in the retail markets.

The retail price of eggs on the basis of reports from 56 cities increased 10.7 per cent from mid-May to mid-June and was 34 per cent higher than in June, 1940.

Pork Chops Advance

Pork chops advanced 9.1 per cent in the month and 30.3 per cent in the year. Coffee gained 3.2 per cent for the month and 7.5 for the year. Butter was up 1.9 from May to June and 25 per cent over June, 1940. Round steak advanced 1.1 for the month and 5.3 during the year. Potatoes were up 31.8 per cent from May to June which was partly seasonal and partly due to smaller supplies.

The bureau of labor statistics cost of living index adjusted in relation to the average of 1935-39 prices as a base of 100 shows that living costs in 1923 and 1929 stood slightly above 122.

By June, 1933, the figure hit bottom at 90.8; climbed to 104.3 in September, 1937, fell off to 98.6 in June, 1939, and climbed up gradually during the subsequent war months until it reached 102.9 last May. It has not yet been issued for June.

At the 102.9 level, the cost of food was 22.2 per cent below what it was in June, 1929; clothing 11 per cent; rent 25.2 per cent; fuel, electricity and ice, 9.1 per cent and house furnishings 7.9 per cent.

The bureau of labor statistics offers a cross-section picture of the annual outlay which a four-person manual worker's family must make in a year for the necessities of living.

Adjusted for 33 cities on the basis of a survey originally made by WPA in 1935, the table shows that the cost of living for such a family in Min- $1,451.83. This included $487.75 for neapolis as of last March 15 was food; $164.54 for clothing; $306.08 for rent; $136.75 for fuel, electricity and ice; $32.34 for house furnishings and $304.37 for miscellaneous.

OLD VIRGINNY HAS A FIGHT ON TWO FRONTS

RICHMOND, Va.—(AP)—Virginia is fighting a war on two fronts.

Engaged for weeks in a word duel with Massachusetts over which state is the birthplace of the nation, Virginia has had to shift some heavy artillery to resist an attack on her claim by North Carolina. Far from backing Massachusetts, the Tarheels are laughing, and loudly, at the claims of both states.

Virginia contends that the first permanent English settlement in the New World was at Jamestown, Va., in 1607. The Pilgrims didn't land at Plymouth rock until 13 years later, but Massachusetts has mentioned the wanderings of Eric the Red and says, "What do you mean by birthplace, anyway?"

North Carolina remembers that Sir Walter Raleigh's "Lost Colony" was established at Roanoke Island in that state before the Virginia settlers landed to name the land for Queen Betty.

So far, nothing has been heard from Florida or New Mexico where the Spaniards who followed Columbus got the jump on the English in the Western Hemisphere.

CIVIL SERVICE TO HOLD EXAMINATIONS

The United States Civil Service Commission announces the following examinations for which applications will be rated as soon as practicable after receipt:

Medical guard-attendant, $1,620 a year, and medical technical assistant, $2,000 a year. Employment is in the mental hygiene division of the United States Health service, Federal Security agency. Applicants must be registered graduate nurses or must have had certain experience in penal or correctional institutions or in the army or navy medical corps. For medical technical assistant positions they must show experience in clinical laboratory technique, pharmacy, or X-ray laboratory technique.

Dental hygienist, $1,620 a year, for employment in the United States Public Health service, Federal Security agency; veteran's administration; and war department. Education and experience in oral hygiene work are required of all applicants.

Full information as to the requirements for these examinations, and application forms, may be obtained from C. E. Thornhill, secretary of the board of United States Civil Service examiners, at the post office in this city, or from the secretary of the board of United States Civil Service examiners, at any first- or second-class post office.

In 1875, Charlie White, first baseball player ever to wear a glove in playing, was severely razzed for doing so.

We Redeem Your Cotton Stamps

We Feature These Quality Cotton Goods—
- Dresses
- Underwear
- Men's Pants
- Shirts
- Hosiery
- Boys' Pants and Shirts

KALIL'S
441 DeSiard St.

SILVERSTEIN'S
338 DeSiard St.

We Redeem Cotton Stamps
Attend Our Summer Sale
Such nationally advertised lines on sale as: Classy Jean, Jean Durrell, Carlye, etc., spring and summer dresses.
NOTICE SCHOOL GIRLS
Buy your outfits early. Our stock is ready for your selection.
Buy Your New FUR COAT NOW!
Use our personalized pay plan—arranged to fit your budget.

QUI-SI-SANA
DRIVE-IN RESTAURANT
- A Tubful of Fried Chicken
- Steaks Cut to Order
1909 LOUISVILLE

MONTGOMERY WARD
USE YOUR COTTON STAMPS AT MONTGOMERY WARD!
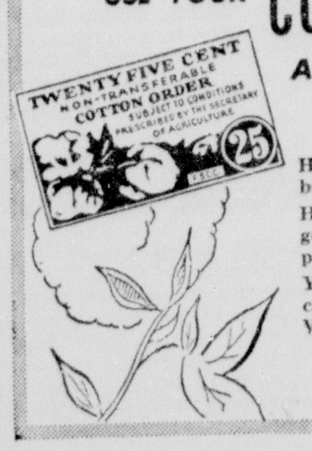

Help American cotton growers by buying articles made of cotton!
Help yourself by buying your cotton goods now at Montgomery Wards low prices.
Your cotton stamps are as good as cash when you buy cotton goods at Wards!
MONTGOMERY WARD
124-26-28 N. 3rd St. Phone 6000

MR. MERCHANT
Use the Only Advertising Medium That Reaches
COTTON FARMERS
Who Participate in the
COTTON STAMP PLAN

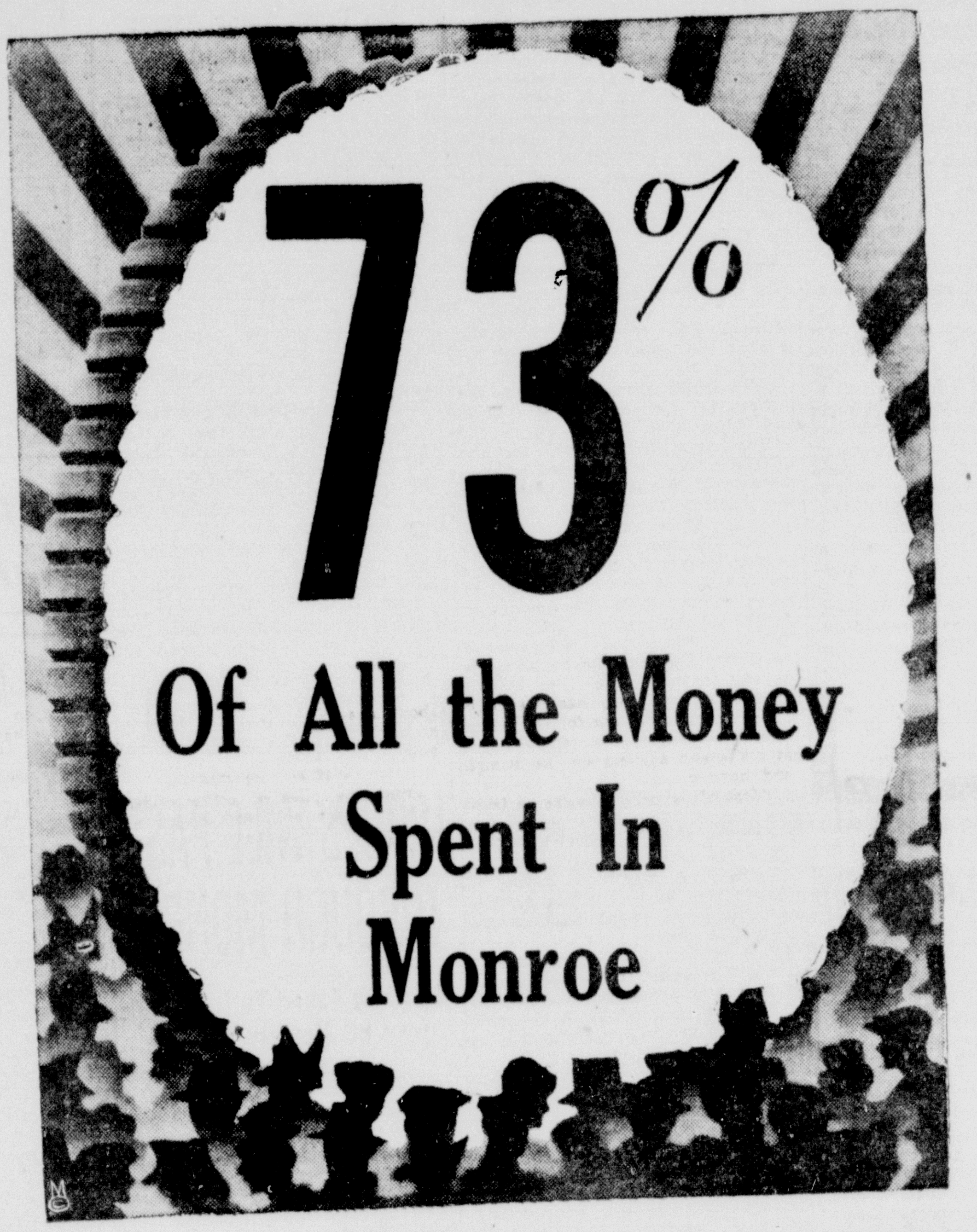

is spent by
OUT-OF-TOWN BUYERS!
Figures Reported By Monroe Chamber Of Commerce
By George Holland, Secretary
The Monroe News-Star---World is the ONLY printed ABC medium that reaches this market---The ONLY paid ABC publication that carries your message to the farms and towns in the entire trade territory of Northeast Louisiana.
You have to tell 'em before you sell 'em!
NEWS-STAR--WORLD

CITY TO OBTAIN METAL IN AREA

Old Aluminum In Northeast Of State Will Be Accumulated Here

Monroe will be the accumulation center for aluminum from all the northeast Louisiana parishes, Olan H. Black, chairman of Civilian Defense in Ouachita parish, announced yesterday.

Arrangements have been made with M. Kaplan and Son metal works, 900 Adams street, to provide space in its yards for the metal assembled from the entire section, Black stated. The Kaplan place is surrounded by a fence and is constantly guarded by a watchman, he said.

Approximately 1,000 pounds of aluminum, half of Ouachita's goal, has been collected here, including the Boy Scout's canvass, the chairman said, adding that another 1,000 pounds "has got to come from somewhere."

Local Boy Scouts late Friday completed their house-to-house canvass of the Twin Cities. From housewives, business men and industrial plants the Scouts solicited scrap aluminum which they deposited at the centers in Monroe and West Monroe. A city truck in two loads collected the piles of assorted utensils and moved them to the central bin on the campus of Central Grammar school.

Under the direction of Mrs. Jewel L. McQuiller, home agent, the various Home Demonstration clubs of the parish are conducting a canvass of rural homes. These collections have not been deposited yet in the central bin and should add considerably to the pile of metal, Mr. Black said.

Aluminum collected will be used for national defense purposes in the manufacture of planes and tanks. A nation-wide drive to recover old aluminum is being directed by the Office of Production Management and the Civilian Defense program.

Halloween has been traced back nearly 2,000 years to the time of the Druids.

OPENING
"HUT"
Sandwich Shop
8th & Louisville Ave.
Opposite New Holsum Bakery
Featuring SEALE-LILY
Ice Cream
FREE! Opening Day
Sunday (6 to 7 p.m.)
Ice Cream Cone
(any flavor)
All Kinds Sandwiches
BEER . . . 10c
Soft Drinks, All Kinds
Try Our Malted Milks—10c
We Deliver . . . Phone 2[illegible]
Mrs. Ann Blanton, Prop.

'Keep 'em Happy' Clubs Keep Gals At Home True

Started By 35th Division Troops Who Worried Over Sweethearts

By Merrill Pannitt
(Written for NEA Service)

CAMP ROBINSON, Ark., July 26.—How would you like to spend eight hot hours crawling around in the dust, listening to a sergeant demand "Action!" and then return to your tent to find a letter like this from your one and only:

"Dear Joe,

"Things are really picking up at home—three dances this week. George Spelvin took me to all of them in his new summer formal outfit and believe me, he looked swell."

You wouldn't like it, buddy, you wouldn't like it any more than do thousands of soldiers in Uncle Sam's training camps who are receiving letters like that every day.

The "Keep 'Em Happy" club is trying to cope with such situations which, army officials admit, present a problem in morale. Of course we won't suffer defeat on the battlefield because Joe Smith is worried about his girl friend at home, but Joe probably will train better—and fight better—if his mind is off his heart.

A happy soldier is a good soldier. That is why the army has a large and important morale branch in Washington that reaches into every fort, camp and base in the nation.

The girl back home can do the new army a lot of good, Captain Francis E. Conder, morale officer at Fort Harrison, Ind., believes, if in her letters to the boy friend in the service she tactfully avoids mentioning the dates she is having in his absence.

"Letters and lots of them are what the men in the army want," he recently told young women of the Indianapolis Youth Forum. He advised that depressing bits of news and gossip that disturb morale and get the soldiers' minds off their business be left out.

How It Started

There aren't enough Captain Conders in the army to reach every girl who has a sweetheart in a training camp—so the "Keep 'Em Happy" club was formed here in the 35th division to carry the gospel to every one of them.

This is the introductory item that appeared a few weeks ago in "The Covered Wagon," 35th division newspaper:

"It's a pretty sad state of affairs when all your girl at home writes about are the fine times she's having with George Spelvin.

"All over the division, little clubs are springing up—and all are aimed to keep the gals we left behind true to us.

"For instance over in the 140th infantry, a group of H company men have the 'Jilted Lover's club.' Not all have been jilted—but they expect it.

"The 134th infantry has one called the 'Protective Society for Girls Back Home.' The idea is to keep both girls at home and soldiers on the straight and narrow.

"Most of us believe we're certainly doing our part for national defense. All we ask of our girls is that they stay OUR girls.

"We don't ask them to march twelve or fifteen miles a day with packs on their backs.

"We don't ask them to get up at 5:45 every morning or stay up all night for combat team training.

"We don't even ask them to take their share of chiggers.

"National defense, we're told, is an all-together, all-out affair.

"How about the girls?

"The war department insists that morale is important in building an army. The best morale-builder possible would be for the ones we think about most to think about us a little bit.

"To this end we're establishing a battle cry based on the national 'Keep 'em Flying' slogan. 'Keep 'em Flying,' we say, but 'Keep 'em Happy' too."

An application blank appeared below the story. Soldiers were to send the blanks to the girls for signature. The signed applications were to be returned to the paper, which notified soldiers their girls had joined the club.

The blanks contained four pledges girls agreed to observe:

Pledges

The blanks contained four pledges girls agreed to observe:

1. To refrain from mentioning dates with other men when writing to a soldier.
2. To be honest with a soldier in camp and not lead him to believe she was being true when she was not.
3. To let a soldier know as quickly as possible if her feelings toward him changed and not to cause him "mental anguish" by simply stopping her letters.
4. To remember at all times that the soldier is serving his country, and should be entitled to the utmost consideration when other men compete with him for her attention.

A good response from 35th Division soldiers was to be expected, but men in other camps and girls throughout the country who saw daily newspaper accounts of the club's formation swamped the "Covered Wagon" with requests for applications.

Copies of the club insignia—three winged broken hearts circled by "Let's Go Girls, Keep 'em Happy!"—had to be made for other camp publications.

At least ten radio stations in the 35th Division's home states—Missouri, Kansas and Nebraska—have presented "Keep 'em Happy" programs, and arrangements are being made for broadcasts from large Southern stations. A national network is considering a "Keep 'em Happy" roundup.

Many girls have written requesting that some club be formed to keep soldiers true to them. The soldiers say that is hardly necessary because few soldiers have become serious about nearby Little Rock girls who probably have their own soldiers in other army camps.

National Byword

From the piles of correspondence received here and enthusiasm with which the club is being received in other camps, there is little doubt but that "Keep 'em Happy" is well on its way to becoming a national thought for soldiers' sweethearts.

A few 35th Division soldiers pooh-poohed the idea. "We don't need any pledges to keep our women," they said. "That's sissy stuff."

They apoligized later for their over-confidence. The sweetheart of one threatened to stop writing him because, she said, "You don't think enough of me to want me to join the 'Keep 'em Happy' club."

Another received an invitation to his girl's marriage—and he wasn't to be the groom.

STANLEY APPOINTS SPECIAL ASSISTANT

NEW ORLEANS, July 26.—(AP)—Attorney General Eugene Stanley today announced appointment of Melvin P. Wetherill, Lake Charles attorney, as special assistant to the attorney general to aid Michael Culligan, also a special assistant to Stanley, in handling the affairs of the district attorney's office in Lake Charles.

Stanley said the appointment was effective today and was made necessary by the amount of work to be handled in the Lake Charles district attorney's office.

"There is too much work there for one man to handle," Stanley said. "And I wanted a local attorney to help Mr. Culligan, one who is completely familiar with the situation there."

STAMPS CAN BUY USEFUL ARTICLES

$25 Of Cotton Tickets Supply Housewife With Necessary Merchandise

A housewife who goes shopping with $25 worth of cotton stamps can purchase many useful articles for her family and home, D. L. Bornman, Jr., county agent, parish agricultural extension service, announced yesterday.

For her husband, she can buy overalls, pants, and shirts which are "pre-shrunk" and hold their size through washing and ironing. For herself she purchases a housedress, some new aprons, a dress-up dress, a corduroy coat, nightgowns and handkerchiefs, all made of cotton.

The whole family needs pajamas, underwear, and work gloves, and she finds all of these in cotton. She knows what she wants when she sees some rompers and sunsuits for the kids. The labels, "fast to sun and washing," assure her so she buys.

She doesn't forget the baby. With the cotton stamps she picks up outing flannel wrappers, cotton shirts, gowns, tiny dresses, diapers, quilted pads, bibs, wash cloths, towels, sheets and pillowcases for the crib.

Other articles she gets are bath and hand towels that drink up the water but are firm enough to stand the rub. She needs some curtains, so she gets low-cost percale, dimity, unbleached muslin.

After she purchases a tablecloth, chair and sofa covers, a cotton rug, sterile cotton gauze for accidents, cheese cloth and a shower curtain, she is ready to go home. Her $25 has been spent. What more could you buy?

CONTEMPT PETITIONS FILED BY MORRISON

Four Newspapers And Five Persons Named

NEW ORLEANS, July 26.—(AP)—James H. Morrison today filed with the supreme court petitions asking that New Orleans three newspapers. The Vindicator of Hammond, La., and five adherents of Governor Sam Jones' administration be cited to show why they should not be held in contempt of the tribunal for editorials and stories concerning the court's decision nullifying the reorganization amendment.

A week ago Morrison filed a similar petition against the local newspapers and several Jones administration leaders and the defendants were ordered to show cause October 10 why they should not be cited.

Morrison filed the following petitions on behalf of a group of taxpayers headed by Earl R. Graham as follows:

Against Charles Payne Fenner, C. C. Merritt, Albert J. Wolff, O. P. H. Gugel, Walter Maignan, The Hammond Vindicator and its editor, George Campbell, The Times-Picayune and its managing editor, George Healy, Leonard Nicholson, president of The Times-Picayune Publishing company which also publishes The New Orleans States, James E. Crown, editor and managing editor of The States, and The States itself, The Item, and Marshall Ballard, editor of The Item.

RADICALS URGE SEIZURE OF INTERNATIONAL AREA

SHANGHAI, Sunday, July 27.—(AP)—An extremist group among Japanese army and navy officers, putting their heads together in non-stop conferences since the British-American freezing of Japanese credits, were known today to be urging seizure of Shanghai's entire International Settlement.

On the other hand, moderates among the Japanese here are advocating a "wait-and-see" policy. Informed quarters expected some action, probably through the Japanese-controlled Nanking regime, within the next few days.

SHERIFF POURS BONDED WHISKEY INTO GUTTER

MERIDIAN, Miss., July 26.—(AP)—Sheriff Fred A. Ross and his deputies destroyed more than 1,100 bottles of bonded whiskey at a street corner while throngs of spectators watched.

The whiskey seized in recent raids by the sheriff's forces, was piled in four large laundry tubs, and was poured into the gutter.

Priorities Threaten Product Of Noted U. S. 'Steelworker'

Defense priorities will make it difficult for Bufano to produce such statues as this one of Sun Yat Sen, China's great revolutionary leader. The statue, which stands at the entrance to San Francisco's Chinatown, is of stainless steel plate and granite.

He's 'Benny' Bufano, Sculptor Noted For Gigantic Steel Statues

By Eleanor Ragsdale
(NEA Service Staff Correspondent)

WASHINGTON, July 26.—Among strange defense-shortage problems is that of sculptor, Beniamino Bufano, whose favorite material is, of all things, stainless steel. And "Benny" Bufano doesn't sculp on any midget scale, for he is the fellow, you'll remember, who created all that hullabaloo by erecting a gigantic 156-foot stainless steel St. Francis to overlook San Francisco bay. He has also completed a 50-foot Sun Yat Sen, a huge Pasteur, and is at present at work on a 225-foot group showing the mother, "Pacifica," with her two children, North and South America. He wants this work to stand astride the Pan-American highway on the Isthmus of Panama.

The fact that stainless steel really isn't steel is the only thing that has kept Sculptor Bufano from feeling the pinch so far. But with manganese, nickel and chromium included among stainless steel's ingredients, it won't be long now.

Benny Bufano is a small, powerful man—young-looking for his 50 years. His hazel eyes are gentle and shining, not unlike those of his favorite subject, St. Francis. A simple-living man, somehow he's always having unusual experiences.

World Traveler At 11

Benny Bufano took an active part in the 1920 Chinese revolution under Sun Yat Sen—so active that when the 1921 counter-revolution came along he was a condemned man and had to flee for his life.

Benny first went to China when he was a 16-year-old boy.

"You won't get far if you stick to your mother's apron strings," counseled his wise mother, who brought two-year-old Benny and 13 brothers and sisters to New York from Italy.

He took her literally. So at 11 years of age with $500, his mother's blessing and an incurable sense of adventure, he started out around the world. He made two circuits before he was through, all the while drawing, sculping, studying the art of China, Africa, India and Egypt.

A fiery article he wrote, protesting the exclusion of coolies by some mission colleges, brought him into contact with Sun Yat Sen. He sculped that great leader several times, later acting as his aide during the revolution.

Clays Lead To Laziness

In the field of art Benny has combated stuffy traditionalists and soft sentimentalists at every turn.

"Work in the most modern mediums in the world—stainless steel, duralumінum. Work in the hardest mediums—granite and porphyry," he exhorts.

Struggle with a tough and difficult medium forces the artist to create more imaginatively, he feels. whereas soft clays lead to lazy, superficial works.

"The primitive artists had to struggle," he points out. "That is why they are enduringly great. We modern artists must deal with the materials of our own age, just as the engineers and architects have done." Two of his works are in the Metropolitan Museum.

Bufano isn't in Washington to battle the critics of priorities. He accepts both of these as additional challenges. He's here on a lone battle against alleged corruption in the San Francisco WPA project for which he sculped a whole delightful zoo of seals, frogs, barracuda and California bears.

901 ACRES UNSIGNED FOR DEFENSE GAMES

Only 901 more acres of land in Ouachita parish are needed by the war department for training young soldiers in the coming maneuvers, George D. Pipes, chairman of the parish maneuver council, announced yesterday.

Only two of the seven persons who own this remaining acreage and who have not returned signed land agreements reside at present in Ouachita parish, the chairman indicated. The other five, he said, are scattered from Chicago to the Gulf Coast and have not yet been contacted directy.

With continued public cooperation, these seven persons are expected to complete the agreements for the major maneuver area by Monday, Mr. Pipes stated.

The council also hopes to complete agreements for Wards 1 and 2 by Wednesday, he said, just in case the war department should need the land.

Some of the small landowners over the parish have been overlooked in the land agreement program, Mr. Pipes observed. They should come to the clerk's office, he said, and sign agreements as insurance for any possible damage that might result from the troop movements.

MERCURY CLIMBS TO 101 HERE BEFORE RAINFALL

Shortly before heavy showers fell on the hot streets of Monroe, the temperature soared to 101 at 11:45 o'clock yesterday morning, the recording thermometer in front of city hall revealed. Observers of CAA communications at Selman Field reported a maximum of 95 degrees.

Yesterday's over-the-100 mark was a climax to a week in which there was no relief from 95-or-more-degree heat in downtown Monroe, the gauge revealed. The temperature reached 100 Thursday and Friday at 3 and 4 p.m. respectively. The highest recorded in downtown Monroe was 103 on July 18.

STRIKE HALTS BUILDING OF SMALL ARMY PLANT

ST. LOUIS, July 26.—(AP)—Construction work on an $89,000,000 small arms plant being built for the government was halted tonight by a strike of A. F. L. laborers in protest against the dismissal of two union members for idling on the job.

Earl Jenkins and Paul A. Hulahan, business agents for the building laborers and hod carriers union local 42 ordered 627 laborers on the second shift to "pull the job" because the contracting firm refused to reinstate the two men as demanded by the union.

RUSSIAN-CHINESE TROOP UNDERSTANDING REPORTED

LONDON, July 26.—(AP)—Joseph Stalin and Generalissimo Chiang Kai-Shek were said by a reliable source today to have an understanding by which China would put "half a million or more" soldiers in the field alongside Soviet forces in the event that Japan attacks Russia.

This source said he had been informed that this was one reason that Japan "chose Indo-China instead of a direct attack on Russia to aid her Axis partners."

GERMANY ALSO FIGHTING TO SAVE REICH KULTUR

MUNICH, July 26.—(AP)—One of the objects for which Germany is fighting is to preserve the kultur of the reich against the onrush of sinister forces, Propaganda Minister Paul Joseph Goebbels said today in a speech opening the annual Munich art exhibit.

During the hard weeks to come, he declared, many Germans will participate in a pilgrimage to this shrine of German art to drink in the beauty created by German artists.

Of the war itself, Goebbls said, "That which is doomed to fall will fall, and it is merely our task to give it a push."

ONE WELL-AGED BOTTLE OF BEER FOUND IN WELL

VINCENNES, Ind., July 26.—(AP)—Forty years ago Henry Barr of nearby Bruceville wanted a cold bottle of beer.

So he took a bottle, tied a string around the neck and let it down into his well. The string broke.

Workmen cleaning out the well the other day found the battle. The beer still looked clear. Barr's wife put it on ice and said she'd write the brewers, still in business, to see if they wanted it for a souvenir.

BIRTHS

TALLULAH, La., July 26.—(Special)—Mr. and Mrs. George Speed announce the birth, July 21 at the Vicksburg Sanitarium, of a daughter, Betty Katherine. The maternal grandmother is Mrs. J. W. Richards of Dallas, Tex., the paternal grandmother is Mrs. Lydia Faulk of Vicksburg.

WE ACCEPT YOUR COTTON STAMPS
TWENTY FIVE CENT
NON-TRANSFERABLE
COTTON ORDER
SUBJECT TO CONDITIONS PRESCRIBED BY THE SECRETARY OF AGRICULTURE
U.S.D.A. 25
You'll find fine lines of quality 100% American cotton merchandise in our Children's Department and Ladies' Ready-to-Wear.
The WOMAN'S SHOP
BELLA SCHERCK DAVIDSON

TWENTY FIVE CENT
NON-TRANSFERABLE
COTTON ORDER
SUBJECT TO CONDITIONS PRESCRIBED BY THE SECRETARY OF AGRICULTURE
U.S.D.A. 25
We Redeem Cotton Stamps
In cooperation with the United States Government Cotton program, we will accept Cotton Stamps in payment on your account.
Use Your Cotton Stamps to Buy These Nationally Advertised Items From Your Merchant.
● Nelson Rockford Sox
● Pat's Brand Quality Khaki Work Clothes
● Velvelette 100% Cotton Outing Flannel
● Mayo 100% Cotton Underwear
Rumson Brand
● Scout Brand PRINTS
● Big Ben and Gilt Edge Overalls and Coats
H. MICKEL WHOLESALE DRY GOODS
315 Harrison St. Monroe, La.

TWENTY FIVE CENT
NON-TRANSFERABLE
COTTON ORDER
SUBJECT TO CONDITIONS PRESCRIBED BY THE SECRETARY OF AGRICULTURE
25
SPEND YOUR COTTON STAMPS HERE!
We Redeem U. S. Cotton Stamps
● "TUF-NUT" WORK CLOTHES for men & boys
● COTTON DRESSES
● COTTON PRINTS and SUITINGS
● COTTON BLANKETS
Compare Our Prices!
MONROE SALES CO.
424 DeSiard St. Monroe, La.

Cotton takes command at Sears
We Redeem Cotton Stamps
TWENTY FIVE CENT
NON-TRANSFERABLE
COTTON ORDER
SUBJECT TO CONDITIONS PRESCRIBED BY THE SECRETARY OF AGRICULTURE
U.S.D.A. 25
We Redeem Cotton Stamps
SPEND YOUR COTTON STAMPS AT SEARS!
WE'VE COTTON BARGAINS GALORE
20x40 TOWELS 15c Unbelievably soft—strong and heavy! Only ....
Full-Sized SHEETS 79c Wear like iron. Stock up while we can sell 'em at ....
PILLOW CASES, 2 for ...29c
OVERALLS for MEN 98c Heavy 8-oz. indigo blue denim.
NATIONALLS $1.98 Heavyweight. Sanforized. Hickory stripe.
OVERALLS for BOYS 59c Sturdy, roomy. A real value! See them at Sears!
DRESS PANTS for MEN $1.00 Men's Sizes Smartly draped—in handsome fabrics!
Shirts and Shorts 19c Each Stock up now at this amazing low price!
Work Sox 10c Men's sturdy work sox—a Sears cotton special!
MATCHED KHAKI SUITS
JEAN SHIRTS 98c DRILL PANTS $1.39
Just the thing for service men, garage men, truck men, delivery men. Sanforized (maximum shrinkage, 1%).
BIG SELECTION COTTON PRINTS 12c Yd.
MONK'S CLOTH—36" .. 29c Yd.
MEN'S DRESS SHIRTS ... 98c
MEN'S SLACK SUITS ... $2.49
Boys' Khaki PANTS $1.00
SHIRTS to match 79c
Ladies' Broadcloth SLIPS ... 39c
SEARS, ROEBUCK AND CO.
328 DeSiard St. Monroe, La.

CITY TO OBTAIN METAL IN AREA

Old Aluminum In Northeast Of State Will Be Accumulated Here

Monroe will be the accumulation center for aluminum from all the northeast Louisiana parishes, Olan H. Black, chairman of Civilian Defense in Ouachita parish, announced yesterday.

Arrangements have been made with M. Kaplan and Son metal works, 900 Adams street, to provide space in its yards for the metal assembled from the entire section, Black stated. The Kaplan place is surrounded by a fence and is constantly guarded by a watchman, he said.

Approximately 1,000 pounds of aluminum, half of Ouachita's goal, has been collected here, including the Boy Scout's canvass, the chairman said, adding that another 1,000 pounds "has got to come from somewhere."

Local Boy Scouts late Friday completed their house-to-house canvass of the Twin Cities. From housewives, business men and industrial plants the Scouts solicited scrap aluminum which they deposited at the centers in Monroe and West Monroe. A city truck in two loads collected the piles of assorted utensils and moved them to the central bin on the campus of Central Grammar school.

Under the direction of Mrs. Jewel L. McQuiller, home agent, the various Home Demonstration clubs of the parish are conducting a canvass of rural homes. These collections have not been deposited yet in the central bin and should add considerably to the pile of metal, Mr. Black said.

Aluminum collected will be used for national defense purposes in the manufacture of planes and tanks. A nation-wide drive to recover old aluminum is being directed by the Office of Production Management and the Civilian Defense program.

Halloween has been traced back nearly 2,000 years to the time of the Druids.

OPENING
"HUT"
Sandwich Shop
8th & Louisville Ave.
Opposite New Holsum Bakery
Featuring SEALE-LILY Ice Cream
FREE! Opening Day Sunday (6 to 7 p.m.)
Ice Cream Cone (any flavor)
All Kinds Sandwiches
BEER . . . 10c
Soft Drinks, All Kinds
Try Our Malted Milks—10c
We Deliver . . . Phone 9336
Mrs. Ann Blanton, Prop.

'Keep 'em Happy' Clubs Keep Gals At Home True

Started By 35th Division Troops Who Worried Over Sweethearts

By Merrill Pannitt
(Written for NEA Service)

CAMP ROBINSON, Ark., July 26.—How would you like to spend eight hot hours crawling around in the dust, listening to a sergeant demand "Action!" and then return to your tent to find a letter like this from your one and only:

"Dear Joe,

"Things are really picking up at home—three dances this week. George Spelvin took me to all of them in his new summer formal outfit and believe me, he looked swell."

You wouldn't like it, buddy, you wouldn't like it any more than do thousands of soldiers in Uncle Sam's training camps who are receiving letters like that every day.

The "Keep 'Em Happy" club is trying to cope with such situations which, army officials admit, present a problem in morale. Of course we won't suffer defeat on the battlefield because Joe Smith is worried about his girl friend at home, but Joe probably will train better—and fight better—if his mind is off his heart.

A happy soldier is a good soldier. That is why the army has a large and important morale branch in Washington that reaches into every fort, camp and base in the nation.

The girl back home can do the new army a lot of good, Captain Francis E. Conder, morale officer at Fort Harrison, Ind., believes, if in her letters to the boy friend in the service she tactfully avoids mentioning the dates she is having in his absence.

"Letters and lots of them are what the men in the army want," he recently told young women of the Indianapolis Youth Forum. He advised that depressing bits of news and gossip that disturb morale and get the soldiers' minds off their business be left out.

How It Started

There aren't enough Captain Conders in the army to reach every girl who has a sweetheart in a training camp—so the "Keep 'Em Happy" club was formed here in the 35th division to carry the gospel to every one of them.

This is the introductory item that appeared a few weeks ago in "The Covered Wagon," 35th division newspaper:

"It's a pretty sad state of affairs when all your girl at home writes about are the fine times she's having with George Spelvin.

"All over the division, little clubs are springing up—and all are aimed to keep the gals we left behind true to us.

"For instance over in the 140th infantry, a group of H company men have the 'Jilted Lover's club.' Not all have been jilted—but they expect it.

"The 134th infantry has one called the 'Protective Society for Girls Back Home.' The idea is to keep both girls at home and soldiers on the straight and narrow.

"Most of us believe we're certainly doing our part for national defense. All we ask of our girls is that they stay OUR girls.

"We don't ask them to march twelve or fifteen miles a day with packs on their backs.

"We don't ask them to get up at 5:45 every morning or stay up all night for combat team training.

"We don't even ask them to take their share of chiggers.

"National defense, we're told, is an all-together, all-out affair.

"How about the girls?

"The war department insists that morale is important in building an army. The best morale-builder possible would be for the ones we think about most to think about us a little bit.

"To this end we're establishing a battle cry based on the national 'Keep 'em Flying' slogan. 'Keep 'em Flying,' we say, but 'Keep 'em Happy' too."

An application blank appeared below the story. Soldiers were to send the blanks to the girls for signature. The signed applications were to be returned to the paper, which notified soldiers their girls had joined the club.

The blanks contained four pledges girls agreed to observe:

Pledges

The blanks contained four pledges girls agreed to observe:

1. To refrain from mentioning dates with other men when writing to a soldier.
2. To be honest with a soldier in camp and not lead him to believe she was being true when she was not.
3. To let a soldier know as quickly as possible if her feelings toward him changed and not to cause him "mental anguish" by simply stopping her letters.
4. To remember at all times that the soldier is serving his country, and should be entitled to the utmost consideration when other men compete with him for her attention.

A good response from 35th Division soldiers was to be expected, but men in other camps and girls throughout the country who saw daily newspaper accounts of the club's formation swamped the "Covered Wagon" with requests for applications.

Copies of the club insignia—three winged broken hearts circled by "Let's Go Girls, Keep 'em Happy!"—had to be made for other camp publications.

At least ten radio stations in the 35th Division's home states—Missouri, Kansas and Nebraska—have presented "Keep 'em Happy" programs, and arrangements are being made for broadcasts from large Southern stations. A national network is considering a "Keep 'em Happy" roundup.

Many girls have written requesting that some club be formed to keep soldiers true to them. The soldiers say that is hardly necessary because few soldiers have become serious about nearby Little Rock girls who probably have their own soldiers in other army camps.

National Byword

From the piles of correspondence received here and enthusiasm with which the club is being received in other camps, there is little doubt but that "Keep 'em Happy" is well on its way to becoming a national thought for soldiers' sweethearts.

A few 35th Division soldiers pooh-poohed the idea. "We don't need any pledges to keep our women," they said. "That's sissy stuff."

They apoligized later for their over-confidence. The sweetheart of one threatened to stop writing him because, she said, "You don't think enough of me to want me to join the 'Keep 'em Happy' club."

Another received an invitation to his girl's marriage—and he wasn't to be the groom.

STANLEY APPOINTS SPECIAL ASSISTANT

NEW ORLEANS, July 26.—(AP)—Attorney General Eugene Stanley today announced appointment of Melvin P. Wetherill, Lake Charles attorney, as special assistant to the attorney general to aid Michael Culligan, also a special assistant to Stanley, in handling the affairs of the district attorney's office in Lake Charles.

Stanley said the appointment was effective today and was made necessary by the amount of work to be handled in the Lake Charles district attorney's office.

"There is too much work there for one man to handle," Stanley said. "And I wanted a local attorney to help Mr. Culligan, one who is completely familiar with the situation there."

STAMPS CAN BUY USEFUL ARTICLES

$25 Of Cotton Tickets Supply Housewife With Necessary Merchandise

A housewife who goes shopping with $25 worth of cotton stamps can purchase many useful articles for her family and home, D. L. Bornman, Jr., county agent, parish agricultural extension service, announced yesterday.

For her husband, she can buy overalls, pants, and shirts which are "pre-shrunk" and hold their size through washing and ironing. For herself she purchases a housedress, some new aprons, a dress-up dress, a corduroy coat, nightgowns and handkerchiefs, all made of cotton.

The whole family needs pajamas, underwear, and work gloves, and she finds all of these in cotton. She knows what she wants when she sees some rompers and sunsuits for the kids. The labels, "fast to sun and washing," assure her so she buys.

She doesn't forget the baby. With the cotton stamps she picks up outing flannel wrappers, cotton shirts, gowns, tiny dresses, diapers, quilted pads, bibs, wash cloths, towels, sheets and pillowcases for the crib.

Other articles she gets are bath and hand towels that drink up the water but are firm enough to stand the rub. She needs some curtains, so she gets low-cost percale, dimity, unbleached muslin.

After she purchases a tablecloth, chair and sofa covers, a cotton rug, sterile cotton gauze for accidents, cheese cloth and a shower curtain, she is ready to go home. Her $25 has been spent. What more could you buy?

CONTEMPT PETITIONS FILED BY MORRISON

Four Newspapers And Five Persons Named

NEW ORLEANS, July 26.—(AP)—James H. Morrison today filed with the supreme court petitions asking that New Orleans three newspapers, The Vindicator of Hammond, La., and five adherents of Governor Sam Jones' administration be cited to show why they should not be held in contempt of the tribunal for editorials and stories concerning the court's decision nullifying the reorganization amendment.

A week ago Morrison filed a similar petition against the local newspapers and several Jones administration leaders and the defendants were ordered to show cause October 10 why they should not be cited.

Morrison filed the following petitions on behalf of a group of taxpayers headed by Earl R. Graham as follows:

Against Charles Payne Fenner, C. C. Merritt, Albert J. Wolff, O. P. H. Gugel, Walter Maignan, The Hammond Vindicator and its editor, George Campbell, The Times-Picayune and its managing editor, George Healy, Leonard Nicholson, president of The Times-Picayune Publishing company which also publishes The New Orleans States, James E. Crown, editor and managing editor of The States, and The States itself, The Item, and Marshall Ballard, editor of The Item.

RADICALS URGE SEIZURE OF INTERNATIONAL AREA

SHANGHAI, Sunday, July 27.—(AP)—An extremist group among Japanese army and navy officers, putting their heads together in non-stop conferences since the British-American freezing of Japanese credits, were known today to be urging seizure of Shanghai's entire International Settlement.

On the other hand, moderates among the Japanese here are advocating a "wait-and-see" policy. Informed quarters expected some action, probably through the Japanese-controlled Nanking regime, within the next few days.

SHERIFF POURS BONDED WHISKEY INTO GUTTER

MERIDIAN, Miss., July 26.—(AP)—Sheriff Fred A. Ross and his deputies destroyed more than 1,100 bottles of bonded whiskey at a street corner while throngs of spectators watched.

The whiskey, seized in recent raids by the sheriff's forces, was piled in four large laundry tubs, and was poured into the gutter.

Priorities Threaten Product Of Noted U. S. 'Steelworker'

Defense priorities will make it difficult for Bufano to produce such statues as this one of Sun Yat Sen, China's great revolutionary leader. The statue, which stands at the entrance to San Francisco's Chinatown, is of stainless steel plate and granite.

He's 'Benny' Bufano, Sculptor Noted For Gigantic Steel Statues

By Eleanor Ragsdale
(NEA Service Staff Correspondent)

WASHINGTON, July 26.—Among strange defense-shortage problems is that of sculptor, Beniamino Bufano, whose favorite material is, of all things, stainless steel. And "Benny" Bufano doesn't sculp on any midget scale, for he is the fellow, you'll remember, who created all that hullabaloo by erecting a gigantic 156-foot stainless steel St. Francis to overlook San Francisco bay. He has also completed a 50-foot Sun Yat Sen, a huge Pasteur, and is at present at work on a 225-foot group showing the mother, "Pacifica," with her two children, North and South America. He wants this work to stand astride the Pan-American highway on the Isthmus of Panama.

The fact that stainless steel really isn't steel is the only thing that has kept Sculptor Bufano from feeling the pinch so far. But with manganese, nickel and chromium included among stainless steel's ingredients, it won't be long now.

Benny Bufano is a small, powerful man—young-looking for his 50 years. His hazel eyes are gentle and shining, not unlike those of his favorite subject, St. Francis. A simple-living man, somehow he's always having unusual experiences.

World Traveler At 11

Benny Bufano took an active part in the 1920 Chinese revolution under Sun Yat Sen—so active that when the 1921 counter-revolution came along he was a condemned man and had to flee for his life.

Benny first went to China when he was a 16-year-old boy.

"You won't get far if you stick to your mother's apron strings," counseled his wise mother, who brought two-year-old Benny and 13 brothers and sisters to New York from Italy.

He took her literally. So at 11 years of age with $500, his mother's blessing and an incurable sense of adventure, he started out around the world. He made two circuits before he was through, all the while drawing, sculping, studying the art of China, Africa, India and Egypt.

A fiery article he wrote, protesting the exclusion of coolies by some mission colleges, brought him into contact with Sun Yat Sen. He sculped that great leader several times, later acting as his aide during the revolution.

Clays Lead To Laziness

In the field of art Benny has combated stuffy traditionalists and soft sentimentalists at every turn.

"Work in the most modern mediums in the world—stainless steel, duraluminum. Work in the hardest mediums—granite and porphyry," he exhorts.

Struggle with a tough and difficult medium forces the artist to create more imaginatively, he feels, whereas soft clays lead to lazy, superficial works.

"The primitive artists had to struggle," he points out. "That is why they are enduringly great. We modern artists must deal with the materials of our own age, just as the engineers and architects have done." Two of his works are in the Metropolitan Museum.

Bufano isn't in Washington to battle the critics of priorities. He accepts both of these as additional challenges. He's here on a lone battle against alleged corruption in the San Francisco WPA project for which he sculped a whole delightful zoo of seals, frogs, barracuda and California bears.

901 ACRES UNSIGNED FOR DEFENSE GAMES

Only 901 more acres of land in Ouachita parish are needed by the war department for training young soldiers in the coming maneuvers, George D. Pipes, chairman of the parish maneuver council, announced yesterday.

Only two of the seven persons who own this remaining acreage and who have not returned signed land agreements reside at present in Ouachita parish, the chairman indicated. The other five, he said, are scattered from Chicago to the Gulf Coast and have not yet been contacted directy.

With continued public cooperation, these seven persons are expected to complete the agreements for the major maneuver area by Monday, Mr. Pipes stated.

The council also hopes to complete agreements for Wards 1 and 2 by Wednesday, he said, just in case the war department should need the land.

Some of the small landowners over the parish have been overlooked in the land agreement program, Mr. Pipes observed. They should come to the clerk's office, he said, and sign agreements as insurance for any possible damage that might result from the troop movements.

MERCURY CLIMBS TO 101 HERE BEFORE RAINFALL

Shortly before heavy showers fell on the hot streets of Monroe, the temperature soared to 101 at 11:45 o'clock yesterday morning, the recording thermometer in front of city hall revealed. Observers of CAA communications at Selman Field reported a maximum of 95 degrees.

Yesterday's over-the-100 mark was a climax to a week in which there was no relief from 95-or-more-degree heat in downtown Monroe, the gauge revealed. The temperature reached 100 Thursday and Friday at 3 and 4 p.m. respectively. The highest recorded in downtown Monroe was 103 on July 18.

STRIKE HALTS BUILDING OF SMALL ARMY PLANT

ST. LOUIS, July 26.—(AP)—Construction work on an $89,000,000 small arms plant being built for the government was halted tonight by a strike of A. F. L. laborers in protest against the dismissal of two union members for idling on the job.

Earl Jenkins and Paul A. Hulahan, business agents for the building laborers and hod carriers union local 42 ordered 627 laborers on the second shift to "pull the job" because the contracting firm refused to reinstate the two men as demanded by the union.

RUSSIAN-CHINESE TROOP UNDERSTANDING REPORTED

LONDON, July 26.—(AP)—Joseph Stalin and Generalissimo Chiang Kai-Shek were said by a reliable source today to have an understanding by which China would put "half a million or more" soldiers in the field alongside Soviet forces in the event that Japan attacks Russia.

This source said he had been informed that this was one reason that Japan "chose Indo-China instead of a direct attack on Russia to aid her Axis partners."

GERMANY ALSO FIGHTING TO SAVE REICH KULTUR

MUNICH, July 26.—(AP)—One of the objects for which Germany is fighting is to preserve the kultur of the reich against the onrush of sinister forces, Propaganda Minister Paul Joseph Goebbels said today in a speech opening the annual Munich art exhibit.

During the hard weeks to come, he declared, many Germans will participate in a pilgrimage to this shrine of German art to drink in the beauty created by German artists.

Of the war itself, Goebbls said, "That which is doomed to fall will fall, and it is merely our task to give it a push."

ONE WELL-AGED BOTTLE OF BEER FOUND IN WELL

VINCENNES, Ind., July 26.—(AP)—Forty years ago Henry Barr of nearby Bruceville wanted a cold bottle of beer.

So he took a bottle, tied a string around the neck and let it down into his well. The string broke.

Workmen cleaning out the well the other day found the battle. The beer still looked clear. Barr's wife put it on ice and said she'd write the brewers, still in business, to see if they wanted it for a souvenir.

BIRTHS

TALLULAH, La., July 26.—(Special)—Mr. and Mrs. George Speed announce the birth, July 21 at the Vicksburg Sanitarium, of a daughter, Betty Katherine. The maternal grandmother is Mrs. J. W. Richards of Dallas, Tex., the paternal grandmother is Mrs. Lydia Faulk of Vicksburg.

WE ACCEPT YOUR COTTON STAMPS
TWENTY FIVE CENT NON-TRANSFERABLE COTTON ORDER SUBJECT TO CONDITIONS PRESCRIBED BY THE SECRETARY OF AGRICULTURE 25 U.S.D.A.
You'll find fine lines of quality 100% American cotton merchandise in our Children's Department and Ladies' Ready-to-Wear.
The WOMAN'S SHOP
BELLA SCHERCK DAVIDSON

TWENTY FIVE CENT NON-TRANSFERABLE COTTON ORDER SUBJECT TO CONDITIONS PRESCRIBED BY THE SECRETARY OF AGRICULTURE 25 U.S.D.A.
We Redeem Cotton Stamps
In cooperation with the United States Government Cotton program, we will accept Cotton Stamps in payment on your account.
Use Your Cotton Stamps to Buy These Nationally Advertised Items From Your Merchant.
Nelson Rockford Sox
Pat's Brand Quality Khaki Work Clothes
Velvelette 100% Cotton Outing Flannel
Mayo 100% Cotton Underwear
Rumson Brand PRINTS
Scout Brand
Big Ben and Gilt Edge Overalls and Coats
H. MICKEL WHOLESALE DRY GOODS
315 Harrison St. Monroe, La.

TWENTY FIVE CENT NON-TRANSFERABLE COTTON ORDER SUBJECT TO CONDITIONS PRESCRIBED BY THE SECRETARY OF AGRICULTURE 25
SPEND YOUR COTTON STAMPS HERE!
"TUF-NUT" WORK CLOTHES for men & boys
COTTON DRESSES
COTTON PRINTS and SUITINGS
COTTON BLANKETS
We Redeem U. S. Cotton Stamps
Compare Our Prices!
MONROE SALES CO.
424 DeSiard St. Monroe, La.

Cotton takes COMMAND at Sears
We Redeem Cotton Stamps
TWENTY FIVE CENT NON-TRANSFERABLE COTTON ORDER SUBJECT TO CONDITIONS PRESCRIBED BY THE SECRETARY OF AGRICULTURE 25 U.S.D.A.
We Redeem Cotton Stamps
SPEND YOUR COTTON STAMPS AT SEARS!
WE'VE COTTON BARGAINS GALORE
20x40 TOWELS Unbelievably soft—strong and heavy! Only 15c
Full-Sized SHEETS Wear like iron. Stock up while we can sell 'em at ... 79c
PILLOW CASES, 2 for ... 29c
OVERALLS for MEN 98c Heavy 8-oz. indigo blue denim.
NATIONALLS $1.98 Heavyweight. Sanforized. Hickory stripe.
OVERALLS for BOYS 59c Sturdy, roomy. A real value! See them at Sears!
DRESS PANTS for MEN $1.00 Men's Sizes Smartly draped—in handsome fabrics!
Shirts and Shorts 19c Each Stock up now at this amazing low price!
Work Sox 10c Men's sturdy work sox—a Sears cotton special!
MATCHED KHAKI SUITS
JEAN SHIRTS 98c DRILL PANTS $1.39
Just the thing for service men, garage men, truck men, delivery men. Sanforized (maximum shrinkage, 1%).
BIG SELECTION COTTON PRINTS 12c Yd.
MONK'S CLOTH—36" 29c Yd.
MEN'S DRESS SHIRTS 98c
MEN'S SLACK SUITS $2.49
Boys' Khaki PANTS $1.00 SHIRTS to match 79c
Ladies' Broadcloth SLIPS 39c
SEARS, ROEBUCK AND CO.
328 DeSiard St. Monroe, La.

Monroe Morning World

FOUNDED OCTOBER 28, 1929, BY ROBERT EWING
Published Every Morning Except Monday by
NEWS-STAR—WORLD PUBLISHING CORPORATION
110-114 North Second Street

JOHN D. EWING, President — WILSON EWING, Publisher

SUBSCRIPTION RATES

	Daily and Sun. News-Star	Daily and Sun Combination	Daily and Sun. World
Week	20c	35c	20c
1 Month	90c	1.50	90c
3 Months	2.50	4.25	2.50
6 Months	5.00	8.50	5.00
1 Year	10.00	17.00	10.00

Member Audit Bureau of Circulation

THE BRANHAM CO., National Advertising Representative. Offices: New York, Chicago, Atlanta, Dallas, Detroit, St. Louis, Kansas City, San Francisco and Los Angeles. Entered as second-class matter at the Monroe (La.) postoffice, December 16, 1929, under the Act of March 3, 1879

MEMBER OF THE ASSOCIATED PRESS
The Associated Press is exclusively entitled to the use for republication of all news dispatches credited to it or not otherwise credited in this paper and also to local news published herein.

The Monroe Morning World is an independent newspaper. It prints the news impartially. It supports what it believes to be right. It opposes what it believes to be wrong, without regard to party politics.

While Russia Holds

In the beginning, the German high command formulated a schedule of conquest which called for the crushing defeat of the Russian armies within one month.

More than a month has passed and the two major objectives of the campaign—rout of the Russian forces and the capture of Moscow—have not been achieved.

There is no basis for excessive optimism in reports from the east. Recalling the brilliant performances of the Nazi armies during the last two years, the masterly strategy of the high command, the audacity and resourcefulness with which it has been translated into accomplishment, it would be foolish for those who hope for their ultimate defeat to underestimate their power.

The Japanese feint into Indo-China, with the connivance of Vichy, is a mere sideshow and is not taken too seriously in Washington. The war in Russia is of paramount importance at the moment.

In some aspects the situation is heartening. There can be no questioning the fury of the German attack, the profligacy with which lives have been expended, the great material destruction wrought by both sides. But the maps show that Moscow is as distant from the invaders as it was a week ago, that Leningrad still stands and that Kiev, whose fall has been declared imminent by the Germans for weeks, is still fighting off the encircling Nazi columns.

The experts, almost without exception, predicted that the war in Russia would be of short duration, just a matter of a few weeks. And the experts have been quite consistently wrong for nearly two years. The failure of Russia to fold up after a month of fighting suggests that they may be wrong again.

Admittedly, Germany has achieved victories in the five weeks that have passed since her troops first crossed the Russian frontier. All of what was Poland is now in the possession of her armies and the line of the invaders now runs roughly from west of Leningrad to Smolensk and to a point west of Kiev.

But even the Nazis themselves cannot contend that they are closer to victory, a victory that contemplates the subjugation of England, than they were a year ago.

PRIVILEGE

Edward G. Robinson, film star, has given $100,000 to the United Service Organization drive as "a small down payment on the privilege of being an American." This is a generous gesture, one that is indicative of a patriotic spirit and a true appreciation of the blessings which Americans enjoy.

The pricelessness of this heritage is emphasized by the events of each passing day. As the drama of world conflict unfolds, with its reversion to barbarism, oppression, and intolerance, Americans have reason for increasing gratitude for their escape from the fate that has befallen a great part of the world.

Not many Americans are in position to manifest their appreciation of the boom of American citizenship in the manner chosen by Mr. Robinson. In fact, very little is asked by this country of its people, which is what makes them free.

But when freedom passes and dictators seize control there is a different story, as the Frenchman, the Belgian, the Czech, and the Slav, the Dutchman, and the Pole, all writhing beneath the iron heel of the Nazis can testify.

All that Americans are asked to give in payment for the liberties they enjoy is unfailing loyalty to the nation and readiness to defend its institutions.

YES, COVENTRY IS A SYMBOL

The Germans, who launched their most savage blitz against the British town of Coventry, showed some delight when the word "to Coventrize" was coined, and Coventry became a sort of symbol of Nazidom's ruthless might.

There is a further symbolism in Coventry, and one of more lasting power. The diocese centered on the cathedral which was so brutally battered by the bombings is circulating this word:

"Coventry Cathedral will rise again to the glory of God, to demonstrate the triumph of good over evil. . . . After the war, it will be built again. It should be finer and more serviceable as a cathedral than the one we have lost. . . ."

On the drawing boards of the architects are also taking shape plans for a whole new city, this also to be finer and more serviceable than the town Hitler destroyed.

Oh, yes, Coventry is a symbol, not a symbol of the Nazis' fury as they had hoped, but a symbol of the determination of free men and women to build a better world on the ruins of the old.

Canadians have been asked by the government to use 50 per cent less gasoline than formerly. The vanishing horse may be slated for a comeback.

Hitler's war communiques repeatedly refer to Leningrad as "Saint Petersburg." Perhaps it is Saint Helena the fuehrer has in mind.

WE FAVOR THESE PROJECTS FOR MONROE:
- Adequate Sanitary Sewerage.
- Restocking Fishing Streams.
- Municipal Civic Center.
- City Beautification Program.

JIMMIE FIDLER In Hollywood

HOLLYWOOD, July 26.—If you are the average American wage earner, you're making less than $125 a month and supporting three people. Your taxation, both direct and concealed, is soaring; your outlay for food, rent and clothing is on the increase—and it's nip-and-tuck to make both ends meet. How often can you afford to shell out 50 or 60 cents per head for theater admissions?

Hollywood insists that you and the missus and the kids must go to the movies at least once a week, or the industry will go on the rocks. That means you're supposed to contribute approximately $1.25 a week to Hollywood. One-thirtieth of your total income! Personally, I wonder if you can afford it.

And why do you have to pay such prices to see a picture? Because prodigal waste and out-of-reason salaries make films cost twice what they should. In order to recoup, studios charge high rentals for their product, and exhibitors, in order to stay solvent, pass these costs on to you. In short, you're being charged 50 cents for the same entertainment which could be delivered profitably for 25 cents—if only a modicum of common sense were injected into production.

The manufacturer of any other luxury article constantly tries to trim costs and sell at lower prices. Hollywood occasionally makes a feeble effort at economy, but, far from giving you the benefit, gives any savings effected to already overpaid stars and executives in bonuses, who then turn 75 per cent of their incomes over to Uncle Sam. You, my humble friend, are the forgotten man of the movie industry.

* * *

Fidlings:
Now that Liars' club champs are extolled
For the fanciful whoppers they've told,
Don't you think bells should chime
For the mendacious mime,
Who declares kissing scenes leave him cold?

* * *

Idol chatter: If you're in a hurry, don't let Bob Burns start telling a story. . . . Add sights I'd like to see: Laird Cregar caddying for Mickey Rooney. . . . It's because certain comedians invariably throw gags at columnists on sight, that columnists invariably gag at sight of certain comedians. . . . In-a-word description of Charley McCarthy: Timber-mental. . . . You'd be surprised how many Hollywood agents still think a commission in the army means ten per cent. . . . Pomp and circumstance: Lupe Velez's all black-and-white bedroom, executed in satin. . . . Imagine how full Kay Francis' wardrobe would be if someone had sent her a nightie every time she said she was going to retire! . . . Peas-in-a-pod: Constance Moore and Doris Lloyd. . . . If you doubt that screen actresses are superstitious, try inviting one to a party where 13 of her ex-husbands will be present. . . . Ambition: To see some of the glamorous three-cornered gadgets Adrian whips up for his offspring.

* * *

What's news? Cary Grant is studying an offer to become a producer-star. . . . Jean Gabin's estate, near Paris, has been commandeered as a German Gestapo headquarters. . . . Friends are trying to reconcile the Director Henry Kosters. . . . The Forest Evashevskis (she's the dotter of Michigan's Senator Brown and he's the famous footballer now screening for Columbia) are threeing in January. . . . Hear the United States marines, feeling neglected in the deluge of army and navy films, have petitioned (300 sergeants' signatures) Abbott and Costello to do a marine picture. . . . Millionaire Bill Davey, who used to rush Peggy Joyce, now wants to marry Virginia (once George Raft's love) Pine. . . . Dennis O'Keefe has authored and sold to RKO a prize-fight story in which he'll co-star with moppet Joan Carroll. . . . a b-okay to Edna Best, Mary Astor and Frieda Inescourt—currently cooking up a Little Theater stint for Santa Barbara with all proceeds destined for USO and British relief. . . . Sounds like a great cast for Paramount's "Her Jungle Mate"—an ape, two elephants, a black panther, a water buffalo, a Bengal tiger—and Dorothy Lamour!

* * *

Intimate notes: A Tucson, Ariz., reader asks: "Is it true that Marlene Dietrich is being watched by the F. B. I.?" Only by the Fidler Bureau of Investigation—and every member of that organization is willing to work overtime watching those gams. . . . From a Tacoman: "Does a girl who's had lots of experience in amateur theatricals, but none professionally, have a chance to get ahead in Hollywood?" Judging from the current shortage, real or fancied, of players, I'd say she has an excellent chance to get ahead—a big one. . . . A Wichita, Kansan, noting the number of aviation pictures, wants to know if all movie producers have become air-minded? They have—and if some of their pictures don't start showing profit, they'll be getting the air—permanently.

(Distributed by McNaught Syndicate, Inc.)

OUR CHILDREN

'I DON'T LIKE YOU'

Little children are far more discerning than grown people think and they are quicker to judge those about them than they ever dream of their doing. They soon learn about the causes of their elders' moods, soon get the feel of their characters, and adjust themselves accordingly. Some are all things to all men, arrant little hypocrites, forced to that way of living by the behavior of their guardian. Some rebel and fight for their own. The happy ones whose lots have fallen among pleasant people, feel secure whatever happens and have little of the ups and downs of what is called temperament.

"Get those things out of here now and be quick about it," and Don's mother kicked his elaborate scheme of blocks and tracks halfway across the room. She had arrived home in bad temper having lost at bridge, overstayed her time, late all along the line. Don and his floor game offered the first opportunity for release of the bad temper and Don, aged four, understood. His wrath rose in response and he yelled, "You, you, I don't like you. I don't like you at all. I wish you weren't my mother, I do."

Household Upset

That brought on a battle that ended in hysterics on both sides. The household was upset so that when the father came home he found no dinner, a crying wife, a sobbing child and general uproar. "Your son hates me. He told me so to my face. You ought to give him a good beating. That's what my father would have done if any of us had dared talk so to our mother. The idea. I can't stand this any more."

Rearing children is a job that requires 24-hour-a-day care for 20 years, no time off, no shirking, no selfishness. It requires health, a sense of routine and timing, an understanding of the nature of a child, some knowledge of his growth and development.

Little children have to live on a schedule that allows them a sort of monotonous variety in their days. The people about them must behave so as to allow themselves to be counted on, depended upon, always.

If mother feeds him she must feed him on time, every day, and do the job as though there was nothing else in the world she wanted so much to do. If father holds him and talks to him every evening after dinner, he must not skip the job, he must not feel it a bore, not once, because the child will feel his feeling and be touched by it.

We Forfeit Trust

When we push children and their interests aside rudely, harshly, command them to come and to go and to do according to our whims and our tempers, we forfeit the child's trust in us. We breed fear, dislike and rebellion in him and he truly does not like us.

When that happens we are to blame for it. We had the child to do with, to teach and to train. If we taught him to fear and dislike us we cannot complain of the result. This is one place where one reaps what he sows with a vengeance.

Mr. Patri has prepared a leaflet entitled, "Helpful Habits," in which he tells parents how to set and maintain good habits. Send for it, addressing your request to Mr. Angelo Patri, c/o Monroe Morning World, P. O. Box 150, Times Square Station, New York, N. Y. Enclose a self-addressed, stamped (3-cent) envelope.

Sunday School Lesson

Sunday School Lesson For August 3
Text: Romans 3:21-31; 5:1, 2
By William E. Gilroy, D. D.
(Editor of Advance)

It would help us to understand this lesson concerning salvation by faith, and its relation to law and righteousness, if we could think in terms of a modern American citizen in relation to his country.

We could think of such a citizen as breaking no law, fulfilling all ordinary obligations, such as paying his taxes, doing jury duty if called, giving military service if necessary, and yet with all this, being far short of a thoroughly good or ideal citizen. What is it that constitutes the good citizen, the fine and true American? It is an inherent faith in democracy and the living of a sort of life in thought, word, and deed, that is in accordance with that faith.

If we found such a man professing high faith in his country and a strong belief in democracy, who at the same time tried to avoid paying his taxes, broke the law if he could do so without anybody's knowing, and in other ways neglected the simple obligations, we should call him a hypocrite and regard him as a man of no faith. On the other hand, although he fulfilled all the obligations, unless he gave evidence of the sort of life and conduct that is in harmony with democratic principles, we would think of him as being something short of a good citizen.

What does all this mean in terms of the Gospel and salvation as Paul preached them? Paul was brought up as a Pharisee in the strict letter of the law. The Pharisees were the party of strict observance. We must not imagine that Jesus thought ill of them or criticized them lightly.

It was precisely because the Pharisees were so devout and earnest that Jesus used them often for illustration, to show that a man might observe all the outward proprieties of religion and yet lack its inward reality and grace.

If we were to substitute "church member" for "Pharisee" in various passages of the New Testament, we would get a little nearer to what Jesus meant. Church members, by and large, are the best people in our world today, but mere membership in a church does not make any man what he ought to be, and church members who have been punctilious in all their outward observances have often been lacking in the elemental Christian virtues.

* * *

If we could think of a man going up to the throne of God and claiming salvation because of what he was or what he had done, we would perhaps understand what is meant by salvation by faith, that comes to us through the grace of God. Is there any sincere man among us who would have confidence in himself and in his own righteousness? Would he not rather go to God pleading his sins and shortcomings, his deep imperfections, penitent and humble, but trusting in the love and grace of God?

This is faith, and it is the ultimate ground of a man's salvation after he has done all in his power to make his character and his conduct in harmony with his profession.

BELIEVE IT OR NOT By Ripley

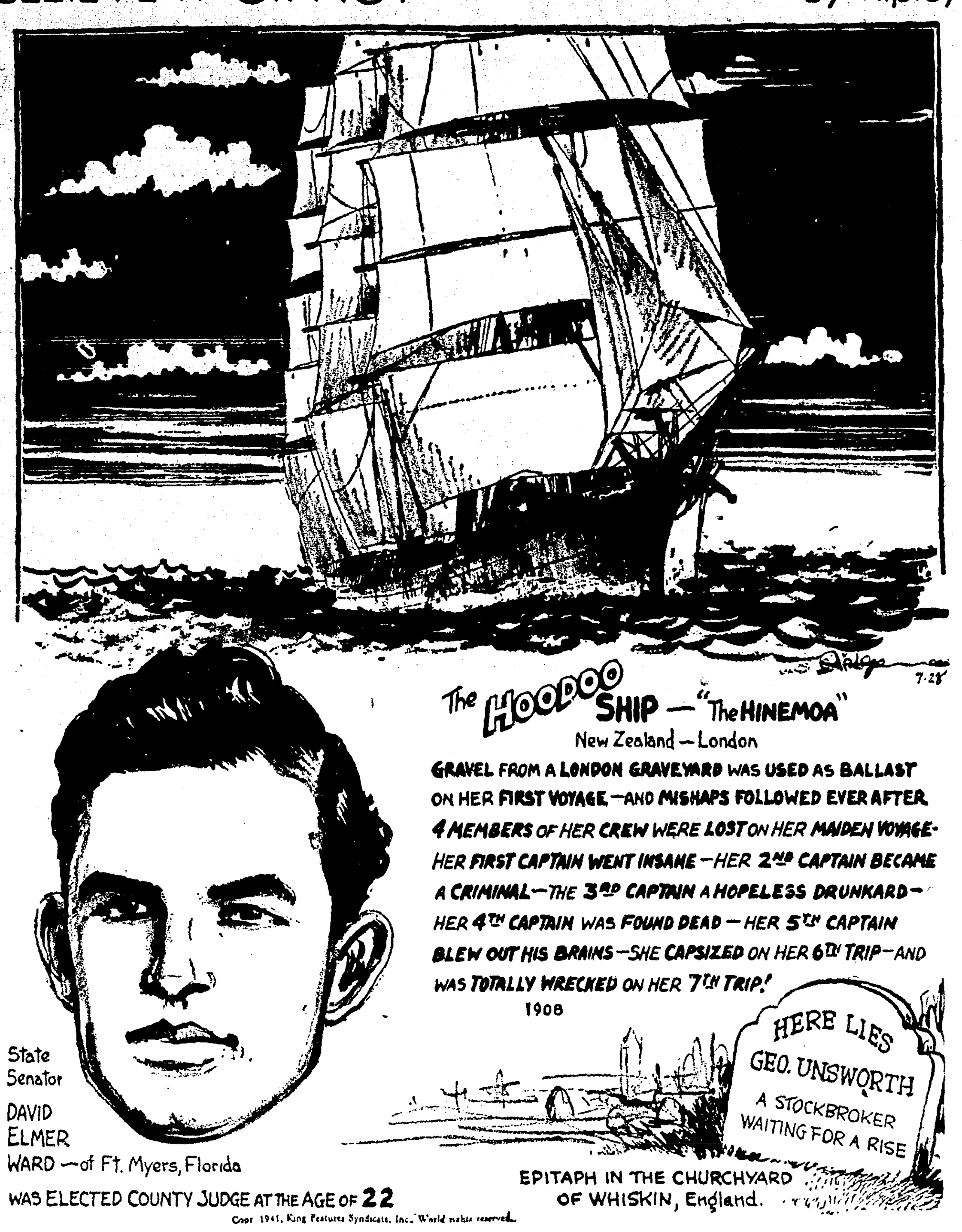

EXPLANATION OF YESTERDAY'S CARTOON

THE STATUE THAT WEEPS—The bust of Niobe on the slope of Mount Sipylus, near Smyrna, Asia Minor, is the same of which Homer wrote (Il, XXIV, 614), "And now among the rocks and solitary cliffs of Sipylus, Niobe, though turned to stone, still broods upon the pain inflicted by the Gods." She still weeps and the marble sheds tears even now. The tears that streak over it incessantly pour down upon it from a spring above, descending from the eyes to lower part of her face and dropping from her breast to the pedestal below in two broad streams. This is due to the peculiar blue marble with which the statue is inlaid. The blue veins attract the water and conduct it in a tearlike stream.

(Copyright, 1941, King Features Syndicate, Inc.)

IN WASHINGTON

By Peter Edson
Monroe Morning World Washington Correspondent

WASHINGTON—The Honorable Albert Benjamin Chandler, A.B., LL.B., Hon. LL.D., captain of the judge advocate general's department of the United States army, ex-governor of the sovereign state of Kentucky and by grace of gubernatorial appointment and a special election, now junior senator from that great state in the 77th Congress, has just qualified as a statesman. He has successfully floor-managed a major piece of legislation through the upper house, and won the praises of his party chieftains.

It was no piddling little bill, either. It was the horrible "property seizure" bill—the bill that was going to cause such a storm of opposition, the bill that would be argued about for months, the bill that might split the country wide open. Senator Chandler jockeyed it over the congressional steeplechase hurdles in just four hours flat.

If all this form talk of the Senator Albert Benjamin Chandler pedigree confuses you a little, just recall that this entry is none other than the brash young colt who, from 1931 to 1937, was hailed by the hopeful voters as "Happy" Chandler. He is the young racehorse who ran in the 1938 race for United States senator, but whom Trainer Roosevelt caused to finish in the place spot when the administration pinned its colors on "Dear Alben" Barkley.

* * *

Wounds Heal Quickly

But the wounds from the barbed wire fences of the political pastures heal rapidly, and here is Happy Chandler now, a full-grown stallion, harnessed with old horse Barkley to pull the administration bandwagon.

Happy—now 43—has been in the senate less than two years. He was sworn in October 9, 1939, after the death of Senator Logan. Happy hasn't said a great deal in those first two years. He has done a lot of listening, cornering a number of the older and wiser heads and trying to learn from them just how this Washington game is played.

On the senate floor, Happy has been his usual grimacing, playboy self. He gave no appearances of taking things seriously. He wandered around aimlessly, whispering and wisecracking, or, seating himself directly in front of some spellbinding orator, he has looked up into the speaker's face, pretending to be awed, or else grinning so broadly that even the most orthodox stuffed shirt would suffer discomposure. Happy was, to outward appearance, the senate clown, the first since Huey Long.

Happy's committees have been good ones for a freshman senator—Judiciary, Military Affairs, Privileges and Elections, Mines and Mining. He has worked on these jobs.

When the West Virginia senatorial succession case came up a few weeks ago, Happy was put in charge of that fight for the Privilege and Elections committee, and he carried it through. He won his first ribbon there.

* * *

New Leaders Needed

The senate needs fresh young leaders. Harrison and Sheppard have died. Byrnes has gone to the supreme court. Barkley and George have both been ill. Committee chairmanships are being shifted around. And so, casting around for new talent, the party fathers have apparently hit on Happy Chandler. He is a good buttonholer. He can talk to the gentlemen. He can out-talk the gentlemen.

His managership of the property seizure bill for the Military Affairs committee was no great victory of logic. One of the page boys might have pushed it through, for the original draft of the measure had been killed in committee, and a new and much less obnoxious version was presented to the senate.

In managing a bill on the floor, victory often goes to the leader who can talk the loudest and longest. From this position, third seat from the center aisle in the back row of the Democratic side, Chandler could face everyone, including three-fourths of the gallery.

He let the debate get pretty far off the subject. Most of the time he was talking about allowing draftees to go home after their first year. He got into a terrible row with Senator Wheeler on that, and came off second best. Josh Lee of Oklahoma, in the chair, had to rule both Wheeler and Chandler out of order.

Anyway, Chandler's side got the bill through, and it is his first big victory as a bill manager on the floor of the senate. Now he may go far as a party leader. And Pappy O'Daniel is coming from Texas to relieve him of the title of senate jester.

BRITISH CANTEEN FOOD SENDS 58 TO HOSPITAL

LONDON, July 26.—(AP)—Fifty-eight employes of the ministries of war transport and economic warfare, most of them girl typists, were in bed today at three London hospitals suffering from food poisoning.

All were taken ill yesterday about an hour after eating a canteen lunch.

The government ordered an investigation of the canteen, which serves food to 300 persons daily.

STAMP NEWS

By I. S. Klein

Hitler Needs Resources Of Russian Agriculture

THE vast resources of Russian agriculture, for which Hitler saw fit to wage a two-front war, were partially developed by K. A. Timiryasev, an obscure Russian scientist.

Few Americans have heard of him. He was professor of agricultural and biological sciences, did much to improve Russian farming and soil development.

The Russian government in 1940 honored Timiryasev philatelically in a series of stamps commemorating the 20th anniversary of his death. The 60k stamp above shows his monument in Moscow.

Timiryasev was born in St. Petersburg (now Leningrad), May 22, 1843. He published his first scientific volume in 1864-65, graduated from Moscow University in 1866.

His research in the fields of plant physiology, evolution and Darwinism and his world-famous work "Sun, Life and Chlorophyl" are exceedingly valuable studies.

He was given honorary degrees for his work by the universities of Cambridge, Glasgow and Geneva and the Royal Society of London.

ITEM DISCONTINUES ITS SUNDAY EDITION

NEW ORLEANS, July 26.—(AP)—Ralph Nicholson, new publisher of the New Orleans Item, the south's oldest afternoon daily, announced today the Sunday edition of the newspaper, The Item-Tribune, would be discontinued, effective after tomorrow.

An additional double announcement was made that the city price of The Item and of The New Orleans States, rival afternoon newspaper published by The Times-Picayune Publishing Company, would be raised from four cents to five cents, effective Monday.

While Nicholson made no explanation for increasing the city price of The Item, The Sunday Times-Picayune declared on its front page that the one-cent increase in the sales price of The States was due to "greatly increased labor, materials and production costs."

Nicholson became publisher and president of The Item Company, Inc., June 27 when The Item properties were sold by James M. Thomson, who had been publisher and president of the newspaper more than a quarter of a century. The Item started publication 65 years ago.

POSTPONED

AUSTIN, Tex., July 26.—(AP)—Two members of the Texas Railroad Commission today announced indefinite postponement of oil-for-Britain day in Texas, set for August 10, because details for gathering and transferring the oil have not been completed.

New York Day by Day

By CHARLES B. DRISCOLL
Title Reg. U. S. Patent Office

NEW YORK—Diary: A hot afternoon, walking countless miles through the narrow streets of the lower end of the island, and longing for a whiff of real country air. . . . Fourteen shoe-shiners along one side of the graveyard of St. Paul's chapel. . . . Seven along the fence on the Church Street end . . . and out of the whole lineup, only five engaged in shining shoes. These are units of the great army of free-lance shiners, black and white, who have no shops, get a nickel for a shine, and have no bed of roses. For them, business is never good. . . . I never supposed columnists rated away up there among the quiz subjects until I read a whole page and a quarter of questions and answers about them in Liberty. Columnist Leonard Lyons did the job, and right well, too, if anybody's really interested in columnists. . . . A book that kept me awake through a hot night, until the birds began to sing, is "The Captain From Connecticut," by C. S. Forester, published by Little Brown. . . . South America is getting into print these days, and some say it is getting into their hair. But I have enjoyed a piece on "Mr. Ford in the Jungle" in the July Harper's, by Charles Morrow Wilson. . . . Park Commissioner Robert Moses has scored with the customers again. He has opened a first class cafeteria, serving good food at low prices, for visitors to the zoo in Central Park. Up Moses!

About the best low-priced show in New York is the Hayden Planetarium, attached to the American Museum of Natural History, on Central Park West. The show ranges from free to a few dimes, depending upon the day, hour and whether you are a student.

It's had a long run, but the customers never seem to tire of the stars they see there, day after day.

The ranks of horse-drawn carriages at the Plaza, on the southeast corner of Central Park, are doing business these hot days.

In fact, the horse cabbies depend upon July and August to pull them through the year. There is very little work in winter for them.

Most of the customers are out-of-towners who want to see Central Park the romantic way. The customary charge is about $3 an hour, which isn't cheap transportation, but the drivers don't get rich at that.

The cactus display in the gardens of Rockefeller Center excites much comment from those to whom the larger species of cacti are new and strange. But to anyone who has seen the majestic giant cactus in the deserts of the southwest, the Rockefeller cactus garden seems a bit tame.

Also, there is some obvious inappropriateness connected with a big cactus garden in the shadow of skyscrapers, under a dripping, sunless sky.

Or was I just out of humor and all wet when last I passed the Rockefeller cacti?

Taxicabs are not permitted to cruise through the theater district during the period preceding the break-up of the theaters, or immediately after curtains.

The neighborhood is well policed. No empty cab is permitted to pass, but is shunted around the theater area.

Many of the smart taximen solicit free passengers to use as decoys in entering the theater zone in time to pick up fare after the "break." If the cops ever catch them at that, Lord have mercy on their souls!

You might be surprised to note the tone of the soda fountain cowboys in a certain area in Vanderbilt and Park avenues, in the Forties.

They are mostly middle-aged gentlemen who alight from chauffeur-driven cars. They seem to have an unquenchable appetite for sodas. Strange?

Well, there is no use keeping the poor reader hanging by his teeth this way. The soda fountains in this neighborhood are frequented by hundreds of beautiful models who are employed at two neighboring model agencies.

More young beauty is to be seen in street attire here than in any other spot in town. Not a few well-heeled New York gentlemen are aware of the opportunity thus offered to feast the eyes while devouring a soda that might not be otherwise palatable.

Very few models drink liquor or beer. So you seldom see any of them in the stylish bars hereabout.

The aquarium has played to its largest crowds lately. Announcement has been made of the impending destruction of the building, and many New Yorkers, for the first time in their lives, have felt the urge to step inside the famous old Castle Garden.

It has been given out that some thousands of the fish will be dumped into the sea off Sandy Hook when the building destruction begins, because there will not be room for all of them in the new or temporary tanks.

What lonesome fish they'll be!

(Released by McNaught Syndicate, Inc.)

DEFENSE BOND . . . Quiz

Q. Will personal checks be accepte[d] for bond purchases when I buy d[i]rect by mail from the Treasury De[]partment, Washington, D. C.?

A. Yes, subject to collection. Yo[ur] bond will be mailed to you short[ly] thereafter.

Q. Does a defense savings bond i[n]crease in value from the date of pu[r]chase?

A. A defense savings bond is dat[ed] the first day of the month in whi[ch] remittance is received by an autho[r]ized issuing agent. In other wor[ds] you get a full month's credit on yo[ur] investment regardless of what day [of] the month you buy your bond.

Note.—To buy defense bonds a[nd] stamps, go to the nearest postoff[ice] or bank, or write to the Treasu[rer] of the United States, Washington, [D.] C., for an order form.

Bible Thought

He that doth not take his cross a[nd] follow after me is not worthy of [me.] —Matthew 10:38.

* * *

He comes never late who comes [re]pentant.—Juan de Horozco.

Monroe Morning World

FOUNDED OCTOBER 20, 1929, BY ROBERT EWING
Published Every Morning Except Monday by
NEWS-STAR—WORLD PUBLISHING CORPORATION
110-114 North Second Street

JOHN D. EWING, President
WILSON EWING, Publisher

SUBSCRIPTION RATES

	Daily and Sun. News-Star	Daily and Sun Combination	Daily and Sun. World
Week	20c	35c	20c
1 Month	90c	1.50	90c
3 Months	2.50	4.25	2.50
6 Months	5.00	8.50	5.00
1 Year	10.00	17.00	10.00

Member Audit Bureau of Circulation

THE BRANHAM CO., National Advertising Representative. Offices: New York, Chicago, Atlanta, Dallas, Detroit, St. Louis, Kansas City, San Francisco and Los Angeles. Entered as second-class matter at the Monroe (La.) postoffice, December 10, 1929, under the Act of March 8, 1879

MEMBER OF THE ASSOCIATED PRESS
The Associated Press is exclusively entitled to the use for republication of all news dispatches credited to it or not otherwise credited in this paper and also to local news published herein.

The Monroe Morning World is an independent newspaper. It prints the news impartially. It supports what it believes to be right. It opposes what it believes to be wrong, without regard to party politics.

While Russia Holds

In the beginning, the German high command formulated a schedule of conquest which called for the crushing defeat of the Russian armies within one month.

More than a month has passed and the two major objectives of the campaign—rout of the Russian forces and the capture of Moscow—have not been achieved.

There is no basis for excessive optimism in reports from the east. Recalling the brilliant performances of the Nazi armies during the last two years, the masterly strategy of the high command, the audacity and resourcefulness with which it has been translated into accomplishment, it would be foolish for those who hope for their ultimate defeat to underestimate their power.

The Japanese feint into Indo-China, with the connivance of Vichy, is a mere sideshow and is not taken too seriously in Washington. The war in Russia is of paramount importance at the moment.

In some aspects the situation is heartening. There can be no questioning the fury of the German attack, the profligacy with which lives have been expended, the great material destruction wrought by both sides. But the maps show that Moscow is as distant from the invaders as it was a week ago, that Leningrad still stands and that Kiev, whose fall has been declared imminent by the Germans for weeks, is still fighting off the encircling Nazi columns.

The experts, almost without exception, predicted that the war in Russia would be of short duration, just a matter of a few weeks. And the experts have been quite consistently wrong for nearly two years. The failure of Russia to fold up after a month of fighting suggests that they may be wrong again.

Admittedly, Germany has achieved victories in the five weeks that have passed since her troops first crossed the Russian frontier. All of what was Poland is now in the possession of her armies and the line of the invaders now runs roughly from west of Leningrad to Smolensk and to a point west of Kiev.

But even the Nazis themselves cannot contend that they are closer to victory, a victory that contemplates the subjugation of England, than they were a year ago.

PRIVILEGE

Edward G. Robinson, film star, has given $100,000 to the United Service Organization drive as "a small down payment on the privilege of being an American." This is a generous gesture, one that is indicative of a patriotic spirit and a true appreciation of the blessings which Americans enjoy.

The pricelessness of this heritage is emphasized by the events of each passing day. As the drama of world conflict unfolds, with its reversion to barbarism, oppression, and intolerance, Americans have reason for increasing gratitude for their escape from the fate that has befallen a great part of the world.

Not many Americans are in position to manifest their appreciation of the boom of American citizenship in the manner chosen by Mr. Robinson. In fact, very little is asked by this country of its people, which is what makes them free.

But when freedom passes and dictators seize control there is a different story, as the Frenchman, the Belgian, the Czech, and the Slav, the Dutchman, and the Pole, all writhing beneath the iron heel of the Nazis can testify.

All that Americans are asked to give in payment for the liberties they enjoy is unfailing loyalty to the nation and readiness to defend its institutions.

YES, COVENTRY IS A SYMBOL

The Germans, who launched their most savage blitz against the British town of Coventry, showed some delight when the word "to Coventrize" was coined, and Coventry became a sort of symbol of Nazidom's ruthless might.

There is a further symbolism in Coventry, and one of more lasting power. The diocese centered on the cathedral which was so brutally battered by the bombings is circulating this word:

"Coventry Cathedral will rise again to the glory of God, to demonstrate the triumph of good over evil. . . . After the war, it will be built again. It should be finer and more serviceable as a cathedral than the one we have lost. . . ."

On the drawing boards of the architects are also taking shape plans for a whole new city, this also to be finer and more serviceable than the town Hitler destroyed.

Oh, yes, Coventry is a symbol, not a symbol of the Nazis' fury as they had hoped, but a symbol of the determination of free men and women to build a better world on the ruins of the old.

Canadians have been asked by the government to use 50 per cent less gasoline than formerly. The vanishing horse may be slated for a comeback.

Hitler's war communiques repeatedly refer to Leningrad as "Saint Petersburg." Perhaps it is Saint Helena the fuehrer has in mind.

WE FAVOR THESE PROJECTS FOR MONROE:
- Adequate Sanitary Sewerage.
- Restocking Fishing Streams.
- Municipal Civic Center.
- City Beautification Program.

JIMMIE FIDLER In Hollywood

HOLLYWOOD, July 26.—If you are the average American wage earner, you're making less than $125 a month and supporting three people. Your taxation, both direct and concealed, is soaring; your outlay for food, rent and clothing is on the increase—and it's nip-and-tuck to make both ends meet. How often can you afford to shell out 50 or 60 cents per head for theater admissions?

Hollywood insists that you and the missus and the kids must go to the movies at least once a week, or the industry will go on the rocks. That means you're supposed to contribute approximately $1.25 a week to Hollywood. One-thirtieth of your total income! Personally, I wonder if you can afford it.

And why do you have to pay such prices to see a picture? Because prodigal waste and out-of-reason salaries make films cost twice what they should. In order to recoup, studios charge high rentals for their product, and exhibitors, in order to stay solvent, pass these costs on to you. In short, you're being charged 50 cents for the same entertainment which could be delivered profitably for 25 cents—if only a modicum of common sense were injected into production.

The manufacturer of any other luxury article constantly tries to trim costs and sell at lower prices. Hollywood occasionally makes a feeble effort at economy, but, far from giving you the benefit, gives any savings effected to already overpaid stars and executives in bonuses, who then turn 75 per cent of their incomes over to Uncle Sam. You, my humble friend, are the forgotten man of the movie industry.

* * *

Fidlings:
Now that Liars' club champs are
extolled
For the fanciful whoppers they've
told,
Don't you think bells should
chime
For the mendacious mime,
Who declares kissing scenes leave
him cold?

* * *

Idol chatter: If you're in a hurry, don't let Bob Burns start telling a story. . . . Add sights I'd like to see: Laird Cregar caddying for Mickey Rooney. . . . It's because certain comedians invariably throw gags at columnists on sight, that columnists invariably gag at sight of certain comedians. . . . In-a-word description of Charley McCarthy: Timber-mental. . . . You'd be surprised how many Hollywood agents still think a commission in the army means ten per cent. . . . Pomp and circumstance: Lupe Velez's all black-and-white bedroom, executed in satin. . . . Imagine how full Kay Francis' wardrobe would be if someone had sent her a nightie every time she said she was going to retire! . . . Peas-in-a-pod: Constance Moore and Doris Lloyd. . . . If you doubt that screen actresses are superstitious, try inviting one to a party where 13 of her ex-husbands will be present. . . . Ambition: To see some of the glamorous three-cornered gadgets Adrian whips up for his offspring.

* * *

What's news? Cary Grant is studying an offer to become a producer-star. . . . Jean Gabin's estate, near Paris, has been commandeered as a German Gestapo headquarters. . . . Friends are trying to reconcile the Director Henry Kosters. . . . The Forest Evashevskis (she's the dotter of Michigan's Senator Brown and he's the famous footballer now screening for Columbia) are threeing in January. . . . Hear the United States marines, feeling neglected in the deluge of army and navy films, have petitioned (300 sergeants' signatures) Abbott and Costello to do a marine picture. . . . Millionaire Bill Davey, who used to rush Peggy Joyce, now wants to marry Virginia (once George Raft's love) Pine. . . . Dennis O'Keefe has authored and sold to RKO a prize-fight story in which he'll co-star with moppet Joan Carroll. . . . a b-okay to Edna Best, Mary Astor and Frieda Inescourt—currently cooking up a Little Theater stint for Santa Barbara with all proceeds destined for USO and British relief. . . . Sounds like a great cast for Paramount's "Her Jungle Mate"—an ape, two elephants, a black panther, a water buffalo, a Bengal tiger—and Dorothy Lamour!

* * *

Intimate notes: A Tucson, Ariz., reader asks: "Is it true that Marlene Dietrich is being watched by the F. B. I.?" Only by the Fidler Bureau of Investigation—and every member of that organization is willing to work overtime watching those gams. . . . From a Tacoman: "Does a girl who's had lots of experience in amateur theatricals, but none professionally, have a chance to get ahead in Hollywood?" Judging from the current shortage, real or fancied, of players, I'd say she has an excellent chance to get ahead—a big one. . . . A Wichita, Kansan, noting the number of aviation pictures, wants to know if all movie producers have become air-minded? They have—and if some of their pictures don't start showing profit, they'll be getting the air—permanently.

(Distributed by McNaught Syndicate, Inc.)

OUR CHILDREN

'I DON'T LIKE YOU'

Little children are far more discerning than grown people think and they are quicker to judge those about them than they ever dream of their doing. They soon learn about the causes of their elders' moods, soon get the feel of their characters, and adjust themselves accordingly. Some are all things to all men, arrant little hypocrites, forced to that way of living by the behavior of their guardian. Some rebel and fight for their own. The happy ones whose lots have fallen among pleasant people, feel secure whatever happens and have little of the ups and downs of what is called temperament.

"Get those things out of here now and be quick about it," and Don's mother kicked his elaborate scheme of blocks and tracks halfway across the room. She had arrived home in bad temper having lost at bridge, overstayed her time, late all along the line. Don and his floor game offered the first opportunity for release of the bad temper and Don, aged four, understood. His wrath rose in response and he yelled, "You, you, I don't like you. I don't like you at all. I wish you weren't my mother, I do."

Household Upset

That brought on a battle that ended in hysterics on both sides. The household was upset so that when the father came home he found no dinner, a crying wife, a sobbing child and general uproar. "Your son hates me. He told me so to my face. You ought to give him a good beating. That's what my father would have done if any of us had dared talk so to our mother. The idea. I can't stand this any more."

Rearing children is a job that requires 24-hour-a-day care for 20 years, no time off, no shirking, no selfishness. It requires health, a sense of routine and timing, an understanding of the nature of a child, some knowledge of his growth and development.

Little children have to live on a schedule that allows them a sort of monotonous variety in their days. The people about them must behave so as to allow themselves to be counted on, depended upon, always.

If mother feeds him she must feed him on time, every day, and do the job as though there was nothing else in the world she wanted so much to do. If father holds him and talks to him every evening after dinner, he must not skip the job, he must not feel it a bore, not once, because the child will feel his feeling and be touched by it.

We Forfeit Trust

When we push children and their interests aside rudely, harshly, command them to come and to go and to do according to our whims and our tempers, we forfeit the child's trust in us. We breed fear, dislike and rebellion in him and he truly does not like us.

When that happens we are to blame for it. We had the child to do with, to teach and to train. If we taught him to fear and dislike us we cannot complain of the result. This is one place where one reaps what he sows with a vengeance.

Mr. Patri has prepared a leaflet entitled, "Helpful Habits," in which he tells parents how to set and maintain good habits. Send for it, addressing your request to Mr. Angelo Patri, c/o Monroe Morning World, P. O. Box 150, Times Square Station, New York, N. Y. Enclose a self-addressed, stamped (3-cent) envelope.

Sunday School Lesson

Sunday School Lesson For August 3
Text: Romans 3:21-31; 5:1, 2
By William E. Gilroy, D. D.
(Editor of Advance)

It would help us to understand this lesson concerning salvation by faith, and its relation to law and righteousness, if we could think in terms of a modern American citizen in relation to his country.

We could think of such a citizen as breaking no law, fulfilling all ordinary obligations, such as paying his taxes, doing jury duty if called, giving military service if necessary, and yet with all this, being far short of a thoroughly good or ideal citizen. What is it that constitutes the good citizen, the fine and true American? It is an inherent faith in democracy and the living of a sort of life in thought, word, and deed, that is in accordance with that faith.

If we found such a man professing high faith in his country and a strong belief in democracy, who at the same time tried to avoid paying his taxes, broke the law if he could do so without anybody's knowing, and in other ways neglected the simple obligations, we should call him a hypocrite and regard him as a man of no faith. On the other hand, although he fulfilled all the obligations, unless he gave evidence of the sort of life and conduct that is in harmony with democratic principles, we would think of him as being something short of a good citizen.

What does all this mean in terms of the Gospel and salvation as Paul preached them? Paul was brought up as a Pharisee in the strict letter of the law. The Pharisees were the party of strict observance. We must not imagine that Jesus thought ill of them or criticized them lightly.

It was precisely because the Pharisees were so devout and earnest that Jesus used them often for illustration, to show that a man might observe all the outward proprieties of religion and yet lack its inward reality and grace.

If we were to substitute "church member" for "Pharisee" in various passages of the New Testament, we would get a little nearer to what Jesus meant. Church members, by and large, are the best people in our world today, but mere membership in a church does not make any man what he ought to be, and church members who have been punctilious in all their outward observances have often been lacking in the elemental Christian virtues.

* * *

If we could think of a man going up to the throne of God and claiming salvation because of what he was or what he had done, we would perhaps understand what is meant by salvation by faith, that comes to us through the grace of God. Is there any sincere man among us who would have confidence in himself and in his own righteousness? Would he not rather go to God pleading his sins and shortcomings, his deep imperfections, penitent and humble, but trusting in the love and grace of God?

This is faith, and it is the ultimate ground of a man's salvation after he has done all in his power to make his character and his conduct in harmony with his profession.

BELIEVE IT OR NOT — By Ripley

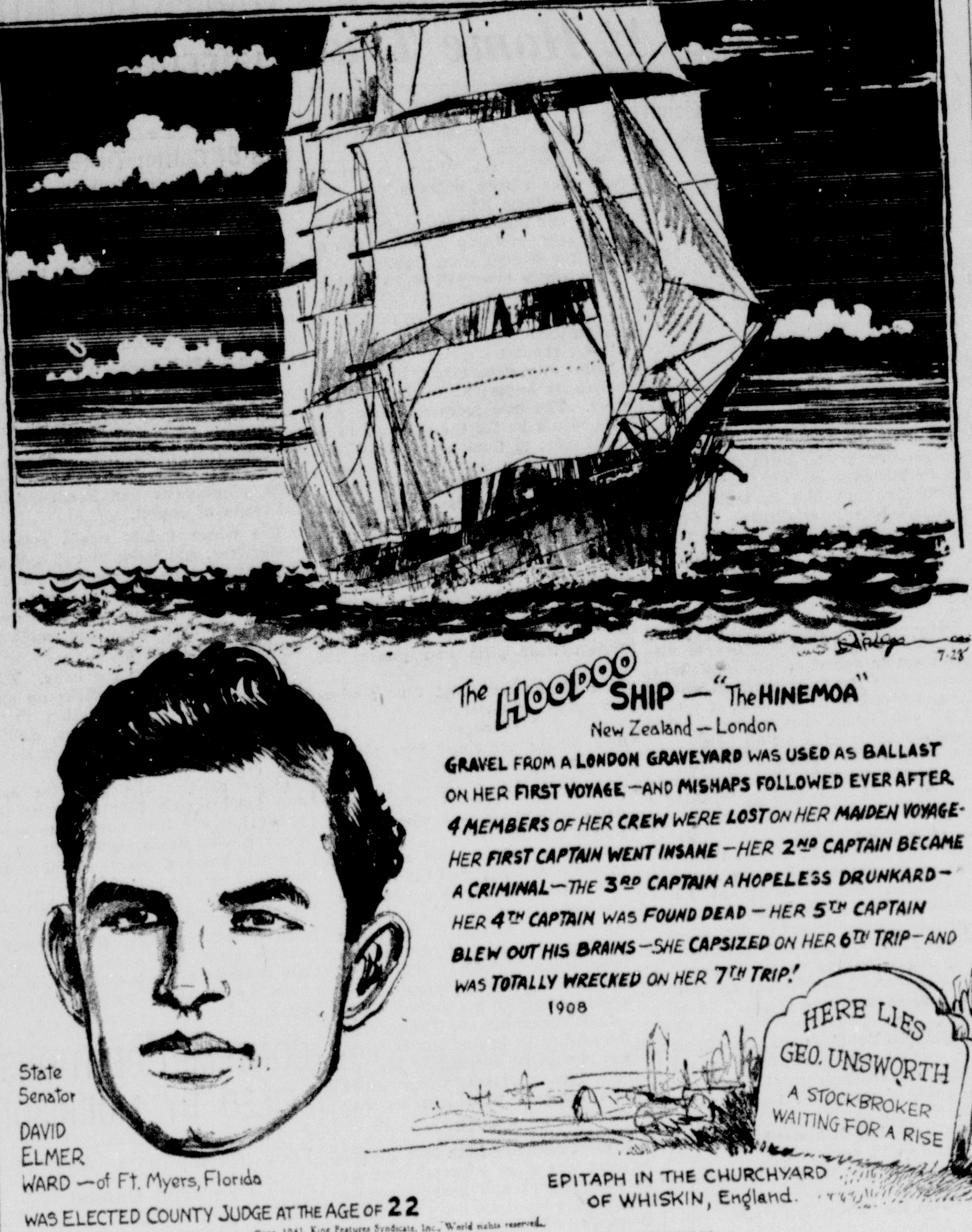

EXPLANATION OF YESTERDAY'S CARTOON

THE STATUE THAT WEEPS—The bust of Niobe on the slope of Mount Sipylus, near Smyrna, Asia Minor, is the same of which Homer wrote (II, XXIV, 614), "And now among the rocks and solitary cliffs of Sipylus, Niobe, though turned to stone, still broods upon the pain inflicted by the Gods." She still weeps and the marble sheds tears even now. The tears that streak over it incessantly pour down upon it from a spring above, descending from the eyes to lower part of her face and dropping from her breast to the pedestal below in two broad streams. This is due to the peculiar blue marble with which the statue is inlaid. The blue veins attract the water and conduct it in a tearlike stream.

(Copyright, 1941, King Features Syndicate, Inc.)

IN WASHINGTON

By Peter Edson
Monroe Morning World Washington Correspondent

WASHINGTON—The Honorable Albert Benjamin Chandler, A.B., LL.B., Hon. LL.D., captain of the judge advocate general's department of the United States army, ex-governor of the sovereign state of Kentucky and by grace of gubernatorial appointment and a special election, now junior senator from that great state in the 77th Congress, has just qualified as a statesman. He has successfully floor-managed a major piece of legislation through the upper house, and won the praises of his party chieftains.

It was no piddling little bill, either. It was the horrible "property seizure" bill—the bill that was going to cause such a storm of opposition, the bill that would be argued about for months, the bill that might split the country wide open. Senator Chandler jockeyed it over the congressional steeplechase hurdles in just four hours flat.

If all this form talk of the Senator Albert Benjamin Chandler pedigree confuses you a little, just recall that this entry is none other than the brash young colt who, from 1931 to 1937, was hailed by the hopeful voters as "Happy" Chandler. He is the young racehorse who ran in the 1938 race for United States senator, but whom Trainer Roosevelt caused to finish in the place spot when the administration pinned its colors on "Dear Alben" Barkley.

* * *

Wounds Heal Quickly

But the wounds from the barbed wire fences of the political pastures heal rapidly, and here is Happy Chandler now, a full-grown stallion, harnessed with old horse Barkley to pull the administration bandwagon.

Happy—now 43—has been in the senate less than two years. He was sworn in October 9, 1939, after the death of Senator Logan. Happy hasn't said a great deal in those first two years. He has done a lot of listening, cornering a number of the older and wiser heads and trying to learn from them just how this Washington game is played.

On the senate floor, Happy has been his usual grimacing, playboy self. He gave no appearances of taking things seriously. He wandered around aimlessly, whispering and wisecracking, or, seating himself directly in front of some spellbinding orator, he has looked up into the speaker's face, pretending to be awed, or else grinning so broadly that even the most orthodox stuffed shirt would suffer discomposure. Happy was, to outward appearance, the senate clown, the first since Huey Long.

Happy's committees have been good ones for a freshman senator—Judiciary, Military Affairs, Privileges and Elections, Mines and Mining. He has worked on these jobs.

When the West Virginia senatorial succession case came up a few weeks ago, Happy was put in charge of that fight for the Privilege and Elections committee, and he carried it through. He won his first ribbon there.

* * *

New Leaders Needed

The senate needs fresh young leaders. Harrison and Sheppard have died. Byrnes has gone to the supreme court. Barkley and George have both been ill. Committee chairmanships are being shifted around. And so, casting around for new talent, the party fathers have apparently hit on Happy Chandler. He is a good buttonholer. He can talk to the gentlemen. He can out-talk the gentlemen.

His managership of the property seizure bill for the Military Affairs committee was no great victory of logic. One of the page boys might have pushed it through, for the original draft of the measure had been killed in committee, and a new and much less obnoxious version was presented to the senate.

In managing a bill on the floor, victory often goes to the leader who can talk the loudest and longest. From this position, third seat from the center aisle in the back row of the Democratic side, Chandler could face everyone, including three-fourths of the gallery.

He let the debate get pretty far off the subject. Most of the time he was talking about allowing draftees to go home after their first year. He got into a terrible row with Senator Wheeler on that, and came off second best. Josh Lee of Oklahoma, in the chair, had to rule both Wheeler and Chandler out of order.

Anyway, Chandler's side got the bill through, and it is his first big victory as a bill manager on the floor of the senate. Now he may go far as a party leader. And Pappy O'Daniel is coming from Texas to relieve him of the title of senate jester.

BRITISH CANTEEN FOOD SENDS 58 TO HOSPITAL

LONDON, July 26.—(AP)—Fifty-eight employes of the ministries of war transport and economic warfare, most of them girl typists, were in bed today at three London hospitals suffering from food poisoning.

All were taken ill yesterday about an hour after eating a canteen lunch.

The government ordered an investigation of the canteen, which serves food to 300 persons daily.

STAMP NEWS

By I. S. Klein

Hitler Needs Resources Of Russian Agriculture

THE vast resources of Russian agriculture, for which Hitler saw fit to wage a two-front war, were partially developed by K. A. Timiryasev, an obscure Russian scientist.

Few Americans have heard of him. He was professor of agricultural and biological sciences, did much to improve Russian farming and soil development.

The Russian government in 1940 honored Timiryasev philatelically in a series of stamps commemorating the 20th anniversary of his death. The 60k stamp above shows his monument in Moscow.

Timiryasev was born in St. Petersburg (now Leningrad), May 22, 1843. He published his first scientific volume in 1864-65, graduated from Moscow University in 1866.

His research in the fields of plant physiology, evolution and Darwinism and his world-famous work "Sun, Life and Chlorophyl" are exceedingly valuable studies.

He was given honorary degrees for his work by the universities of Cambridge, Glasgow and Geneva and the Royal Society of London.

ITEM DISCONTINUES ITS SUNDAY EDITION

NEW ORLEANS, July 26.—(AP)—Ralph Nicholson, new publisher of the New Orleans Item, the south's oldest afternoon daily, announced today the Sunday edition of the newspaper, The Item-Tribune, would be discontinued, effective after tomorrow.

An additional double announcement was made that the city price of The Item and of The New Orleans States, rival afternoon newspaper published by The Times-Picayune Publishing Company, would be raised from four cents to five cents, effective Monday.

While Nicholson made no explanation for increasing the city price of The Item, The Sunday Times-Picayune declared on its front page that the one-cent increase in the sales price of The States was due to "greatly increased labor, materials and production costs."

Nicholson became publisher and president of The Item Company, Inc., June 27 when The Item properties were sold by James M. Thomson, who had been publisher and president of the newspaper more than a quarter of a century. The Item started publication 65 years ago.

POSTPONED

AUSTIN, Tex., July 26.—(AP)—Two members of the Texas Railroad Commission today announced indefinite postponement of oil-for-Britain day in Texas, set for August 10, because details for gathering and transferring the oil have not been completed.

New York Day by Day

By CHARLES B. DRISCOLL
Title Reg. U. S. Patent Office

NEW YORK—Diary: A hot afternoon, walking countless miles through the narrow streets of the lower end of the island, and longing for a whiff of real country air. . . . Fourteen shoe-shiners along one side of the graveyard of St. Paul's chapel. . . . Seven along the fence on the Church Street end . . . and out of the whole lineup, only five engaged in shining shoes. These are units of the great army of free-lance shiners, black and white, who have no shops, get a nickel for a shine, and have no bed of roses. For them, business is never good. . . . I never supposed columnists rated away up there among the quiz subjects until I read a whole page and a quarter of questions and answers about them in Liberty. Columnist Leonard Lyons did the job, and right well, too, if anybody's really interested in columnists. . . . A book that kept me awake through a hot night, until the birds began to sing, is "The Captain From Connecticut," by C. S. Forester, published by Little Brown. . . . South America is getting into print these days, and some say it is getting into their hair. But I have enjoyed a piece on "Mr. Ford in the Jungle" in the July Harper's, by Charles Morrow Wilson. . . . Park Commissioner Robert Moses has scored with the customers again. He has opened a first class cafeteria, serving good food at low prices, for visitors to the zoo in Central Park. Up Moses!

About the best low-priced show in New York is the Hayden Planetarium, attached to the American Museum of Natural History, on Central Park West. The show ranges from free to a few dimes, depending upon the day, hour and whether you are a student.

It's had a long run, but the customers never seem to tire of the stars they see there, day after day.

The ranks of horse-drawn carriages at the Plaza, on the southeast corner of Central Park, are doing business these hot days.

In fact, the horse cabbies depend upon July and August to pull them through the year. There is very little work in winter for them.

Most of the customers are out-of-towners who want to see Central Park the romantic way. The customary charge is about $3 an hour, which isn't cheap transportation, but the drivers don't get rich at that.

The cactus display in the gardens of Rockefeller Center excites much comment from those to whom the larger species of cacti are new and strange. But to anyone who has seen the majestic giant cactus in the deserts of the southwest, the Rockefeller cactus garden seems a bit tame.

Also, there is some obvious inappropriateness connected with a big cactus garden in the shadow of skyscrapers, under a dripping, sunless sky.

Or was I just out of humor and all wet when last I passed the Rockefeller cacti?

Taxicabs are not permitted to cruise through the theater district during the period preceding the break-up of the theaters, or immediately after curtains.

The neighborhood is well policed. No empty cab is permitted to pass, but is shunted around the theater area.

Many of the smart taximen solicit free passengers to use as decoys in entering the theater zone in time to pick up fare after the "break." If the cops ever catch them at that, Lord have mercy on their souls!

You might be surprised to note the tone of the soda fountain cowboys in a certain area in Vanderbilt and Park avenues, in the Forties.

They are mostly middle-aged gentlemen who alight from chauffeur-driven cars. They seem to have an unquenchable appetite for sodas. Strange?

Well, there is no use keeping the poor reader hanging by his teeth this way. The soda fountains in this neighborhood are frequented by hundreds of beautiful models who are employed at two neighboring model agencies.

More young beauty is to be seen in street attire here than in any other spot in town. Not a few well-heeled New York gentlemen are aware of the opportunity thus offered to feast the eyes while devouring a soda that might not be otherwise palatable.

Very few models drink liquor or beer. So you seldom see any of them in the stylish bars hereabout.

The aquarium has played to its largest crowds lately. Announcement has been made of the impending destruction of the building, and many New Yorkers, for the first time in their lives, have felt the urge to step inside the famous old Castle Garden.

It has been given out that some thousands of the fish will be dumped into the sea off Sandy Hook when the building destruction begins, because there will not be room for all of them in the new or temporary tanks.

What lonesome fish they'll be!

(Released by McNaught Syndicate, Inc.)

DEFENSE BOND . . . Quiz

Q. Will personal checks be accepted for bond purchases when I buy direct by mail from the Treasury Department, Washington, D. C.?

A. Yes, subject to collection. Your bond will be mailed to you shortly thereafter.

Q. Does a defense savings bond increase in value from the date of purchase?

A. A defense savings bond is dated the first day of the month in which remittance is received by an authorized issuing agent. In other words, you get a full month's credit on your investment regardless of what day of the month you buy your bond.

Note.—To buy defense bonds and stamps, go to the nearest postoffice or bank, or write to the Treasurer of the United States, Washington, D. C., for an order form.

Bible Thought

He that doth not take his cross and follow after me is not worthy of me. —Matthew 10:38.

* * *

He comes never late who comes repentant.—Juan de Horozco.

HERE'S HOW TO BE CHARACTER READER ON A DANCE FLOOR

HOLLYWOOD, July 26.—(The Morning World Special News Service)—You can tell, after five steps, whether your partner can dance. But if you'd like also to be a dance floor character reader, (it doesn't pay well, but it's fun) listen to Frank Veloz. He and Yolando dance here and there and in the movies.

Frank puts it this way:

The man who cups the palm of his hand on his partner's back is primitive and possessive. And if he crouches, he is narrow, jealous and belligerent. The fellow who punctuates his steps with a little kick and a flick of the foot is good hearted.

Men of artistic temperament, Veloz continued, stare into space and usually are one beat ahead of the music. And the dancer who tries to out-dance his partner can't be trusted. If the man holds the woman's hand in his upturned palm, he is the kind that can be led by the nose.

"And here's a lesson in tolerance," said Veloz. "The man who holds his partner too tightly usually is not trying to get affectionate. He's trying to overcome fear. The tight grasp reveals he is steeling himself for a great effort."

The thickness of gold leaf ranges from 1/200,000th of an inch to 1/250,000th of an inch.

I Don't Need ANY Special Inducement To USE

Enriched Mel-O-Toast BREAD

Good for Me and My Family

IT'S Vitamin B_1 BREAD

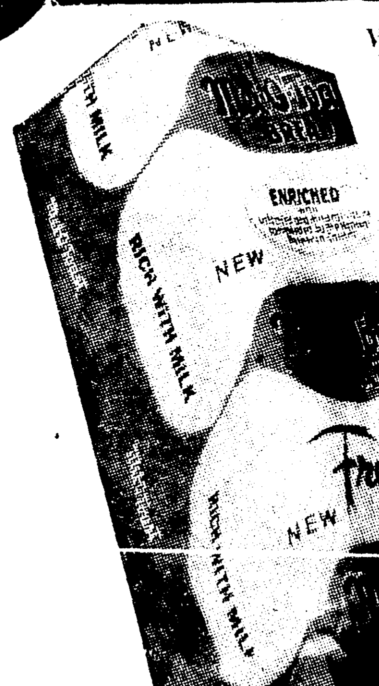

VITAMIN B1
Our Enriched Bread contains 450 International Units per pound of Vitamin B1 which helps transform food to energy.

MINERALS
Iron, calcium and phosphorous are the valuable minerals with which this newest bread has been enriched — for health's sake!

QUALITY
Every ingredient used in the making of our enriched bread is pure, clean, and vital to your family's health.

Vitamin B1 Bread contains vitamins and iron in equal quantity to bread made of whole wheat flour.

MEL-O-TOAST $ AWARDS

MONROE, LA.

Mrs. H. O. Leach, 809 Auburn
Mrs. E. D. George, 707 Alexander
Mrs. J. P. Zole, 707 College Ave.
Mrs. E. J. Brown, 401 College Ave.
Mrs. E. R. McBride, 4002 Spurgeon Drive
Mrs. W. W. Montgomery, 3808 Spurgeon Drive
Mrs. L. G. Wilkerson, 3804 Spurgeon Drive
Mrs. L. C. Richardson, 3801 Spurgeon Drive
Mrs. B. L. Graham, 212 Smith St.
Mrs. W. R. Windham, 315 Calypso St.
Mrs. Zell Smith, 1307 Forsythe
Mrs. H. B. Murdoch, 1423 Forsythe
Mrs. George Holland, 1503 Forsythe
Mrs. D. W. McMoy, 413 Howard St.
Mrs. C. S. Sykes, 117 Roberts Ave.
Mrs. J. T. Coates, 111 Roberts Ave.
Mrs. B. J. Breard, 1505 Spencer St.
Mrs. F. M. Goldsmith, 1316 Spencer St.
Mrs. Joe Marsala, 323 North Sixth St.
Mrs. H. V. Bauscaren, 321 North Sixth St.
Mrs. C. Marsala, 315 North Sixth St.
Mrs. W. A. Blake, 307 North Sixth St.
Mrs. O. W. Cargile, 3009 Gordon Ave.
Mrs. Ira Pettit, 3012 Gordon Ave.
Mrs. R. A. McLeod, 3205 Lee Ave.
Mrs. A. D. Foreman, 710 Calypso St.
Mrs. S. A. Jones, 711 Oak St.
Mrs. J. W. Davis, 706 Oak St.
Mrs. A. C. Thurman, 521 Mississippi St.
Mrs. Irene Richbourg, 801 Mississippi St.
Mrs. I. W. Freeman, 903 Mississippi St.
Mrs. R. B. Alexandria, 909 Mississippi St.
Archie Hill, 1014½ Washington St.
Willie Golbert, 1016½ Washington St.
Loretta Coleman, 1020½ Washington St.
Lois Cross, 1013½ Washington St.
Mrs. N. R. Dortez, 206 Layton
Mrs. L. A. Poulos, 305 Layton
Mrs. Alice Bovette, 303 Layton
Mrs. Henry Gibbs, 1118 South Second St.
Mrs. T. W. Steward, 1102 South Second St.
Mrs. C. S. Todd, 1100 South Second St.
Mrs. W. R. Hamacher, 3805 Lee Ave.
Mrs. E. R. Baham, 3811 Lee Ave.
Marjorie Norris, 3905 Lee Ave.
Mrs. G. W. Myers, 502 Morrison Ave.
Mrs. Lee Hetzler, 2716 Lee Ave.
Mrs. R. J. Edwards, 2813 Lee Ave.
Mrs. Claude Jones, 2811 Lee Ave.
Mrs. J. N. Talley, 2707 Gordon Ave.
Mrs. John Freeman, 2717 Gordon Ave.
Mrs. George Stephens, 2707 South Grand
Mrs. W. W. Trimble, 2709 South Grand
Mrs. P. V. Thompson, 2709 South Grand
Mrs. J. M. Brothers, 2715 South Grand
Mrs. J. J. Preston, 207 Layton
Mrs. Anne Danna, 213 Layton
Mrs. J. H. Christen, 304 Layton
Mrs. W. A. Chatham, 304 Layton
Mrs. C. E. Murphey, 1002 South Third St.
Mrs. R. H. Goza, 1012 South Third
Mrs. J. S. Pinkston, 1004 South Second
Mrs. W. B. Mask, 3803 Lee Ave.
Mrs. N. E. Nappier, 3902 Lee Ave.
Mrs. John Dorman, 601 Richardson
Mrs. R. A. Gossett, 2703 Lee Ave.
Rev. A. D. Langston, 2715 Lee Ave.
Mrs. J. E. Raney, 2807 Lee Ave.
Mrs. Jim Cullipher, 2809 Lee Ave.
Mrs. A. J. Strather, 2708 Gordon Ave.
Mrs. Clarence Johnson, 2710 Gordon Ave.
Mrs. Henry Ray, 2712 Gordon Ave.
Mrs. Theo Terzia, 2700 South Grand
Mrs. M. W. Montgomery, 2706 South Grand
Mrs. James Steele, 102 Arkansas Ave.
Miss Mary Johnson, 103 Arkansas Ave.
Mrs. F. L. Faulk, 115 Arkansas Ave.
Mrs. W. I. Neel, 1006 North Second
Mrs. W. C. Faulk, 1010 North Second
Mrs. Adah M. Lawson, 1017 North Second

WEST MONROE, LA.

Mrs. G. W. Frantom, 703 North Fifth St.
Mrs. Murrel Spurlock, 703 North Fifth St.
Mrs. D. Fortenberry, 701 North Fifth St.
Mrs. E. C. Adams, 711 North Fifth St.
Mrs. John M. Parker, 713 North Fifth St.
Mrs. P. W. Burdeaux, 115 North Fifth St.
Mrs. J. N. Frazier, 320 Drew Ave.
Mrs. L. O. Brunson, 307 Haynes St.
Mrs. Zelma Hanchey, 808 North Fourth St.
Mrs. A. L. Broom, 801 North Fourth St.
Mrs. C. C. Cage, 107 Ludwig
Mrs. Henry Sholars, 1110 North Second St.
Mrs. H. S. Snyder, 1216 North Second St.
Mrs. T. P. Hale, 1224 North Second St.
Mrs. W. L. Moore, 2407 North Seventh St.
Mrs. R. M. Arseneau, 231 North Tenth
Mrs. Dennis Chappell, 1111 North Second St.
Mrs. P. N. Gallien, 2436 North Seventh St.
Mrs. R. H. Jorden, 305 Woodrow
Mrs. J. L. McElroy, 406 Woodrow
Mrs. J. V. Hassion, 1010 Wilson
Mrs. E. A. Fitler, 512 North Seventh
Mrs. D. L. Durham, 510 North Seventh
Mrs. K. S. Elliott, 500 North Seventh
Mrs. M. Roth, 707 Cypress St.
Bertie Grant, 705 Cypress St.
Mrs. C. L. Veasey, 302 Drew
Mrs. Ann Lolley, 817 North Fourth
Mr. E. N. Wilson, 813 North Fourth
Mrs. J. J. Turner, 809 North Fourth
Mrs. D. C. Mason, 803 North Fourth
Mr. W. F. O'Neal, 708 North Fourth
Mrs. Mary James, 110 Ludwig Ave.
Mrs. A. O. Moreau, 708 North Fifth
Mrs. R. L. Taylor, 712 North Fifth
Mrs. P. P. Lynch, 714 North Fifth
Mrs. R. P. Benson, 410 Mill St.
Mrs. L. O. Reutzel, 412 Mill St.
Mrs. H. C. Skinner, 414 Mill St.
Mrs. Francis Blazier, 509 Mill St.
Mrs. W. L. Lacey, 409 Sixth St.

OUT OF TOWN

Mrs. Louise Johnson, Start, La.
Mrs. Anna Wafford, Start, La.
Mrs. E. H. Myrick, Girard, La.
Mrs. Albert Theriat, Delhi, La.
Mrs. N. A. Harville, Delhi, La.
Mrs. E. L. Cutler, Delhi, La.
Mrs. Marshall Mintes, Delhi, La.
Mrs. S. D. Deardorff, Delhi, La.
Mrs. W. R. Thompson, Rayville, La.
Mrs. L. L. Tolar, Rayville, La.
Mrs. V. H. Ellerbe, Rayville, La.
Mrs. Mamie Burk, Rayville, La.
Mrs. Reggie Jones, Rayville, La.
Mrs. M. W. Hutchinson, Rayville, La.
Mrs. M. L. Whitten, Start, La.
Mrs. J. S. Calhoun, Rayville, La.
Mrs. Fred Jones, Rayville, La.
Mrs. Gilbert Gordy, Rayville, La.
Mrs. D. R. Sweatman, Rayville, La.
Mrs. W. D. Cotton, Rayville, La.
Mrs. Warren Hunt, Rayville, La.
Mrs. Sid Wynn, Rayville, La.
Mrs. Bernice Burk, Rayville, La.
Mrs. C. J. Windham, Mangham, La.
Mrs. W. E. Hixon, Mangham, La.
Mrs. Marie Brocato, Gilbert, La.
Mrs. Oscar Jones, Sr., Mangham, La.
Mrs. Annie Ruth Jones, Mangham, La.
Mrs. Rena DeMoss, Start, La.
Mrs. R. E. Hardwick, Start, La.
Mrs. A. B. Halley, Start, La.
Mrs. C. E. Wixson, Tendall, La.
Mrs. Norsworthy, Delhi, La.
Mrs. Tom Worthey, Delhi, La.
Mrs. S. J. Stout, Delhi, La.
Mrs. E. Layne, Rayville, La.
Mrs. W. G. McKinney, Rayville, La.
Mrs. Kenneth Bankhead, Rayville, La.
Jeannette Archer, Rayville, La.
Mrs. B. D. White, Rayville, La.
Rosa Willis, Rayville, La.
Mrs. M. A. Cooper, Rayville, La.
Mrs. C. A. Blatchford, Rayville, La.
Mrs. Linda Pardue, Mangham, La.
Mrs. T. W. Stark, Mangham, La.
Mrs. J. E. Hearn, Mangham, La.
Mrs. Gilbert Porter, Gilbert, La.
Mrs. L. M. Calhoun, Sr., Gilbert, La.
Mrs. Lois Barfield, Mangham, La.

Watch for the Mel-O-Toast Girls—Be Sure to Have a Loaf of Mel-O-Toast In Your Kitchen—You Must Have!

CITY BAKERY, INC.
Monroe's Oldest

LEADS U. S. NAVY BAND

LIEUTENANT CHARLES BENTER

Teflis Grotto Planning Naval Band's Visit Here

World Famous Organization Will Appear For Concert October 17

Although the date set for the appearance here of the famous United States navy band—October 17—is rather distant, there is so much work to be done to assure a succes that the Teflis Grotto, sponsor of the concerts, finds there is none too much time remaining to accomplish all that is required, David Carter, general chairman of Teflis Grotto arrangements committee, said yesteday.

Teflis Grotto has to guarantee $1,200 to the band to secure its appearance and to pay for liberal advertising throughout the Fifth congressional district, as well as to prepare programs and to put up money for other details so that the entire project may call for $2,000, for which sum the group must be responsible, Mr. Carter said.

The Chamber of Commerce, various civic clubs, ofifcials of city and parish, and other groups have realized that the project is such an unusual one—one which will afford an opportunity for the first time in years for Louisiana people to hear this great band that it deserves united community support.

The official United States navy band which will be heard here during its annual tour, is the premier musical organization of the United States navy, having its headquarters in the national capital. It was organized shortly after the first World war, and had as its nucleus several former ships' bands.

The United States navy band today ranks in the vanguard of the world's great musical organizations, including the most famous of Europe, past and present, such as the Grenadier Guards, the Coldstream Guards, the Royal Artillery, and the Royal Marine of England; the Garde Republicaine of France; the Guides of Belgium; the Bersaglieri of Italy; the Imperial Guards of Austria; the Ottoman Palace of Turkey; and Kaiser-Franz Grenadiers of Germany; and the Preebajenski of Russia.

The practice of modern bands in their adopted uniforms can be traced down through the years and are shown in the early records of the town of Norwich, England, as far back as 1432.

An idea of the size of these early bands and their instrumentation is given in a notation made in 1622. They are listed as 'four sackbuts (trombones), four oboes, and an old howboye broken, two tenor cornetts, one tenor recorder, and two counter-tenor recorders."

The leader of the United States navy band is Lieutenant Charles Benter, whose position is unique, for where other leaders succeeded to the leadership of units steeped in tradition, he founded his own organization and has brought it to a state of perfection second to no other similar organization in the entire world, having been its only leader since it was organized.

MISS CUNARD PERMITTED TO STOP OVER IN U. S.

NEW YORK, July 26.—(AP)—Nancy Cunard of the famous British shipping family will be permitted to stay at Ellis Island, in New York harbor, until she can obtain passage to England.

Miss Cunard was permitted to land yesterday from the Spanish liner Marquess de Comillas aboard which she had remained since arrival last Tuesday from the British West Indies.

She had not been allowed to land previously because she had no United States visa.

RADIO PROGRAM

SUNDAY, JULY 27

Eastern Standard P. M.—Subtact One Hour for CST., 2 Hrs. for MT.
Daylight Saving Time One Hour Later
(Changes in programs as listed due to last minute network corrections.)

12:00—British Refugee Kids—nbc-red
Radio City Concert Cont'd—nbc-blue
The Church of the Air Sermon—cbs
This Is Fort Dix on the Radio—mbs
12:30—Chas. Dant Orchestra—nbc-red
Jimmy Lytell and Matinee—nbc-blue
You to Decide Forum Program—cbs
Haven of Rest, Hymn Program—mbs
1:00—Upton Close, Far East—nbc-red
Hidden History, Dramatic—nbc-blue
Invitation to Learning, Talks — cbs
George Fisher Talks on Movies—mbs
1:15—NBC-String Symphony—nbc-red
The Foreign Policy Talks—nbc-blue
Children's Chapel Bible Drama—mbs
1:30—U. Chicago Roundtable—nbc-red
Tapestry Musical Orches.—nbc-blue
News; To Be Announced (25 m.)—cbs
To Be Announced (30 mins.) — mbs
2:00—Lavender & New Lace—nbc-red
Josef Marais African Trek—nbc-blue
Howard Barlow Symphony Orc.—cbs
Time for More Dancing Music—mbs
2:15—Kaltenborn's Comment—nbc-red
2:30—Sammy Kaye Serenade—nbc-red
Weekend Cruise of Variety—nbc-blue
New York Dance Music Orches.—mbs
3:00—Chautauqua Symphony—nbc-red
Sunday Vespers by Radio—nbc-blue
Walter Gross Orchestra Prog. — cbs
New York Dancing Music Prog.—mbs
3:30—Looking Behind Mike—nbc-blue
The Spirit of '41, Defense Prog.—cbs
Gideons' Convention Broadcast—mbs
4:00—Joe and Mabel, Comedy—nbc-red
Sisters; Yodeler; Dancing—nbc-blue
Young Ideas from Los Angeles—cbs
To Be Announced (30 mins) — mbs
4:30—Roy Shield and Orches.—nbc-red
Music from San Francisco—nbc-blue
Golden Gate Quartet; Sports — cbs
To Be Announced (30 mins.) — mbs
5:00—Catholic Radio Service—nbc-red
The National Music Camp—nbc-blue
Ed Sullivan, Bradley Orc.—cbs-basic
Time Out for Dance Orch.—cbs-west
Cats 'n' Jammers, Swing Orch.—mbs
5:30—The I. Q. Junior Series—nbc-red
Music for Listening Orch.—nbc-blue
Gene Autry Songs & Dear Mom—cbs
Dance Music from New York—mbs
5:45—Edw. Tomlinson Talk—nbc-blue
6:00—Reg'lar Fellows, Drama—nbc-red
News from European War—nbc-blue
'Fight Camp,' Dramatic Series—mbs
6:15—To Be Announced (15 m.)—cbs
6:30—Bandwagon Orchestra—nbc-red
Pearson & Allen Comment—nbc-blue
World News; Short Wave—cbs-basic
Profiles and Previews—cbs-midwest
Dance Music Orchestra Period—mbs
6:45—Jean Cavall, Baritone—nbc-blue
Wythe Williams and Comment—mbs
7:00—What's My Name Quiz—nbc-red
The Star Spangled Theater—nbc-blue
Andre Kostelanetz & Orchestra—cbs
Columbia Radio Workshop—cbs-west
American Forum Radio Debate—mbs
7:30—"One Man's Family" — nbc-red
Inner Sanctum Mysteries—nbc-blue
The Crime Doctor Drama—cbs-basic
Dancing Music Orchestra—cbs-west
7:45—Gabriel Heatter—mbs-bas.-only
7:55—Elmer Davis and Comment—cbs
8:00—Radio Merry-Go-Round—nbc-red
Walter Winchell's Column—nbc-blue
Summer Sunday Evening Hour—cbs
Old Fashioned Revival Service—mbs
8:15—"The Parker Family"—nbc-blue
8:30—Album Familiar Music—nbc-red
Irene Rich's 15-m. Drama—nbc-blue
8:45—Bill Stern and Sports—nbc-blue
9:00—Phil Spitalny and Girls—nbc-red
Good Will Hour via Radio—nbc-blue
Bob Hawk Take It Or Leave It—cbs
Nobody's Children, Dramatic — mbs
9:30—The Deadline Dramas—nbc-red
CBS Workshop, '26 by Corwin'—cbs
"F.Y.I." For Your Information—mbs
9:45—Symphonic String Orches.—mbs
10:00—Dance & News to 12—nbc-chains
Headlines and Bylines in News—cbs
Orchestra Tunes for the Dance—mbs
10:15—'Britain Speaks,' Recorded—mbs
Dance Music Orchestra & News—cbs
10:30—Dancing Music and News—mbs

AQUARIUM ODDITIES

WEST POINT, Miss.—(AP)—A white Persian cat owned by Mrs. Mary D. Montgomery fraternizes with Mrs. Montgomery's goldfish. When Tabby getes thristy, she drinks from the fish bowl. The fish swim to the surface to watch.

Once Mrs. Montgomery's tiny pet turtle climbed out of the bowl. The cat, Mrs. Montgomery says, gently picked it up with her mouth and dropped it back.

In ancient Rome, a tribunal originally was the place where officials met to discharge their official duties.

NOTICE!

We Accept

Cotton Stamps in trade for American made finished cotton goods.

NORRIS BROS. 204 Trenton West Monroe

Questionnaires Mailed

Board No. 2

2653, Edward Houston Thatcher, Route 3, Box 235, Milhaven road, Monroe.

2654, Joseph Wilbur Stiles, Swartz.

2655, Lyle Clay Bushong, Box 252, Franklinton, La.

2657, Ellie Moy, colored, care George Pipes, Edgewater Gardens, Monroe.

2658, Fraser Wilson Audirsch, 106 South Fourth street, West Monroe.

2659, Willard Richard Fisher, care Fisher's bakery, Cotton street, West Monroe.

2660, William Dawson Womack, Jr., Pell City, Ala.

2661, Truman Willis Chapman, care N and W grocery, Route 4, West Monroe.

2662, Champ Kidd, colored, Arizona, La.

2663, Richard Robinson Fuller, Jr., Calhoun.

2664, General Grant Johnson, colored, care Union Oil Mill, West Monroe.

2665, Otis Manuel McIntosh, Route 1, Calhoun.

2666, Joseph Edward Rowland, care Brown Paper mill, West Monroe

2667, Odie Bassiel Lee, 616 North Sixth street, West Monroe.

2668, Philip G. Sikes, care The Club, Sterlington.

2669, William Thomas Murrell, P. O. Box 3384, West Monroe.

2670, Jimmie Lebrun, Fairbanks.

2671, James Laverne Green, 309 Mill street, West Monroe.

2672, Bennie Rufus Rogers, Route 1, Box 20, West Monroe.

2673, Nathan Loria Johnston, colored, care J. C. Steele Lumber company, West Monroe.

2674, Melvin Samuel Blankenship, Route 4, Box 390 1-2, West Monroe.

2675, Dwight Alden Partin, Route 2, Box 61-A, Monroe.

2676, James Jenkins, colored, care Brown Paper mill, West Monroe.

2678, Wilbur Lee Hogan, Route 3, Choudrant.

2679, Abbie Lloyd Bacon, 306 North Third street, West Monroe.

2680, Frederick Grey Schuler, 411 Trenton street, West Monroe.

2681, Bruce Owen Hitt, P. O. Box 47, Gulfport, Miss.

2682, Jessie Lavelle Hayden, 1000 Natchitoches street, West Monroe.

2683, Harry Wick McGee, P. O. Box 280, Monroe.

2684, Vincent Marsala, care Southern Carbon company, Route 3, Monroe.

2685, Benjamin Plennie Bishop, Route 3, care H. B. Smith, Calhoun.

2686, Willie Darvin Bush, Route 1, Eros.

2687, Curtis Lee Beavers, colored, Route 2, Box 175, Monroe.

2688, Roy Futrell, Route 1, Calhoun.

2689, Victor Dave Davis, 406 Linderman avenue, West Monroe.

2690, Oliver Samuel Heard, 110 Filhiol avenue, West Monroe.

2691, William Roy Young, care A. L. Moffett, Crossett Route, Crossett, Ark.

2692, Devox John Bloen, colored, care Walgreen's drug store, DeSiard street, Monroe.

2693, Harry Rogers Hays, 505 Mill street, West Monroe.

2694, John Baptiste Filhiol, Jr., Route 2, Monroe.

2695, Marshall Horace Cannon, Route 1, West Monroe.

2696, Andrew Drain Becton, Route 1, Box 63, West Monroe.

2697, William Isaac Barnett, Route 4, Box 323, Monroe.

2698, Dan Harvey, care Pioneer Rogers company, Hernando, Miss.

2699, Alvie Benton Malone, Route 3, Downsville.

2701, Vernon Haze Scott, general delivery, Swartz.

2702, Jake Buyon Humphries, care Wink's Barber shop, 112 Jackson street, Monroe.

2703, Ivan Dee Owens, Luna Star route, West Monroe.

2704, Arthur Barnett Powell, Route 4, Box 277 1-2, West Monroe.

2705, Andrew Edward Cole, colored, 127 Coleman avenue, West Monroe.

2706, Burnis Martin, 106 Riverfront, West Monroe.

2707, Reggan Henry Wilkinson, 702 North Seventh street, West Monroe.

2708, George Gilmore, colored, Route 3, Box 131, Monroe.

2709, Eazeb Kerry, care Swayze's dairy, Milhaven road, Monroe.

2710, Victor Sidell Kelly, care Brown Paper mill, West Monroe.

2711, Jonnie Wright Donaldson, Route 2, Downsville.

2712, Robert Hayes, colored, care Cole plantation, Monroe.

2713, William Ide Clark, care Brown Paper Mill, West Monroe.

2714, David William Reighney, 209 Coleman avenue, West Monroe.

2715, Jeney Jackson, colored, Route 1, Box 191, Calhoun.

2716, George Cotton Flanagan, Route 1, West Monroe.

2718, Ruffus Mayo, Sterlington.

2719, Noel Anthony Grower, 511 North Seventh street, West Monroe.

2720, Logan Everett Watson, 218 Drew avenue, West Monroe.

2721, Cashmer Bolds, colored, care Mad Bolds, Quitman.

2722, John Alvie Davis, Route 2, Box 238, Monroe.

2723, Mack Leon Ramsey, Swartz.

2724, Moses Leorn Wallace, colored, Route 3, Box 216, Monroe.

2725, Melton Ezra Sampson, colored, care W. T. Toye, Jr., 200 Cryer street, West Monroe.

2726, John Howell Cox, Calhoun.

2727, Clinton Calk, Route 1, Calhoun.

2728, Julian Nellon Cockrell, Route 2, Eros.

2729, John Henry Manning, colored, care F. Strauss and Son, Monroe.

2730, Clinton Gray Fletcher, care Bob Harmon, Old Columbia road, Monroe.

2731, Leymon Bradley Pylant, Luna Star route, West Monroe.

2732, James Starks, colored, Route 1, West Monroe.

2733, Herman Davis Gross, Route 3, Choudrant.

2734, James David Brownlee, care Terminal Bag company, West Monroe.

2735, Jimmie Lee Vessell, general delivery, West Monroe.

2736, Mose Johnson, colored, care Brown Paper mill, West Monroe.

2737, Roy B. Clark, Route 4, Box 227, West Monroe.

2738, Travis Buford Riggin, Oak Grove.

2739, Albert Tarver, colored, Fairbanks.

2740, Samuel Davies, colored, care Monroe Sand and Gravel pit, West Monroe.

2741, Breard Ernest Britton, Jr., colored, Calhoun.

2742, Victor Boatner Rutledge, Luna Star route, West Monroe.

2743, Louis Davis, colored, Box 24, Fairbanks.

2744, Horace Eugene Womack, care Milner Fuller Motor company, Monroe..

2745, Willie E. Gooden, Route 1, Box 156, West Monroe.

2646, Archie Jones, colored, Route 2, Box 88, Columbia.

2747, Clifton Coker, Route 1, Box 110, West Monroe.

2748, William Whitman Ward, Route 1, Eros.

2749, Gyron Wiley Leggett, Grayson.

2750, Phillip Jackson, colored, Route 1, Box 149, Eros.

2751, Lee Elmore Watson, colored, Route 1, Box 194, Calhoun.

2752, Guy Reginald Smith, Sterlington route, Monroe.

2753, Malvin Taylor, colored, 610 Coleman avenue, West Monroe.

2754, William Johnson, colored Route 2, Box 277, Monroe.

2755, Milton Otto Terry, 208 Mitchell avenue, West Monroe.

2756, Talmon Reed, colored, Sterlington route, Monroe.

MRS. JEWELL JONES EARNS TULANE DEGREE

Dean Charles W. Pipkin of the Louisiana State university graduate school, has announced the successful passing of the examination for the master's degree of Mrs. Jewell Bailey Jones of Monroe. Her examination was for the master's degree in education.

Her thesis subject was "A Study of the Socio-Economic Status of Certain Boys in the Louisiana Training Institute." Her committee consisted of J. O. Pettiss, major professor and chairman, B. F. Mitchell and L. B. Lucky. While carrying on her graduate work for the past five years, sha has taught groups of delinquent boys in the Louisiana Training institute here.

MEMPHIS, Tenn.—(AP)—It didn't take long for a hitch-hiker here to get a ride. He displayed prominently a pair of handcuffs and a key, and held up a sign saying, "Don't Be Afraid To Pick Me Up. You May Handcuff Me."

C. R. LETTEER IS TRANSFERRED

Lucius G. Hughes Is New Food Stamp Supervisor For Area

Clarence R. Letteer, area supervisor of the food stamp plan here since its inauguration, has been transferred from the Monroe area to New Orleans, it was announced yesterday by officials of the Surplus Marketing administration.

Lucius G. Hughes, former area representative, who has been connected with the department of agriculture for several years, will succeed Mr. Letteer here.

Initiation of the food stamp plan here on April 1 was under the supervision of Mr. Letteer. An efficient administration has been effected during his stay here, according to officials.

The area office is located on the second floor of the courthouse; the parish office, in the basement.

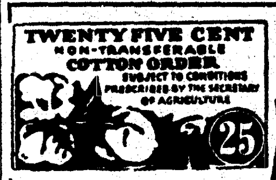

We Accept Cotton Stamps

KENDALL'S 5 & 10c STORE
310 Trenton West Monroe

PEACOCK'S—200 DESIARD

3 Days ONLY

Monday — Tuesday — Wednesday!

8-Pc. NEW "ALL-PURPOSE" CRYSTAL SET

Smart New Numbered Glasses In Fine Quality Crystal!

Beautiful Modern Design

Smart for iced tea, water, cocktails or any other drink!

Each Glass Individually Numbered—from 1 to 8

Now you can tell your own glass when it's time for re-fills!

All 8 Pieces—
3 Days Only . .

99c

Regular $10.00 Set
Cataract Sharp CRYSTAL

24-Piece Service for 8

8 Water Goblets, 8 Iced Tea Glasses, 8 Sherbets.

$5.95

WHILE THEY LAST!
No money down: 25c a week

Unless you already have an account with us, please fill out this application blank and mail to us if you live out-of-town.

Name ....
Address ....
Payments Preferred ....
References ....
Occupation ....
With Whom Connected ....
How Long ....
Check Set Wanted: ( ) 8-Pc. Crystal Set; ( ) 24-Pc. Crystal Set

Leading Jewelers
Peacock's INC
CREDIT JEWELERS
200 DeSiard

HERE'S HOW TO BE CHARACTER READER ON A DANCE FLOOR

HOLLYWOOD, July 26.—(The Morning World Special News Service) —You can tell, after five steps, whether your partner can dance. But if you'd like also to be a dance floor character reader, (it doesn't pay well, but it's fun) listen to Frank Veloz. He and Yolando dance here and there and in the movies.

Frank puts it this way:

The man who cups the palm of his hand on his partner's back is primitive and possessive. And if he crouches, he is narrow, jealous and belligerent. The fellow who punctuates his steps with a little kick and a flick of the foot is good hearted.

Men of artistic temperament, Veloz continued, stare into space and usually are one beat ahead of the music. And the dancer who tries to outdance his partner can't be trusted. If the man holds the woman's hand in his upturned palm, he is the kind that can be led by the nose.

"And here's a lesson in tolerance," said Veloz. "The man who holds his partner too tightly usually is not trying to get affectionate. He's trying to overcome fear. The tight grasp reveals he is steeling himself for a great effort."

The thickness of gold leaf ranges from 1/200,000th of an inch to 1/250,000th of an inch.

I Don't Need ANY Special Inducement To USE

Enriched Mel-O-Toast BREAD

Good for Me and My Family

IT'S Vitamin B_1 BREAD

VITAMIN B1

Our Enriched Bread contains 450 International Units per pound of Vitamin B1 which helps transform food to energy.

MINERALS

Iron, calcium and phosphorous are the valuable minerals with which this newest bread has been enriched — for health's sake!

QUALITY

Every ingredient used in the making of our enriched bread is pure, clean, and vital to your family's health.

Vitamin B1 Bread contains vitamins and iron in equal quantity to bread made of whole wheat flour.

MEL-O-TOAST $ AWARDS

MONROE, LA.

Mrs. H. O. Leach, 809 Auburn
Mrs. E. D. George, 707 Alexander
Mrs. J. P. Zole, 707 College Ave.
Mrs. E. J. Brown, 401 College Ave.
Mrs. E. R. McBride, 4002 Spurgeon Drive
Mrs. W. W. Montgomery, 3808 Spurgeon Drive
Mrs. L. G. Wilkerson, 3804 Spurgeon Drive
Mrs. L. C. Richardson, 3801 Spurgeon Drive
Mrs. B. L. Graham, 212 Smith St.
Mrs. W. R. Windham, 315 Calypso St.
Mrs. Zell Smith, 1307 Forsythe
Mrs. H. B. Murdoch, 1423 Forsythe
Mrs. George Holland, 1503 Forsythe
Mrs. D. W. McMoy, 413 Howard St.
Mrs. C. S. Sykes, 117 Roberts Ave.
Mrs. J. T. Coates, 111 Roberts Ave.
Mrs. B. J. Breard, 1505 Spencer St.
Mrs. F. M. Goldsmith, 1316 Spencer St.
Mrs. Joe Marsala, 323 North Sixth St.
Mrs. H. V. Bauscaren, 321 North Sixth St.
Mrs. C. Marsala, 315 North Sixth St.
Mrs. W. A. Blake, 307 North Sixth St.
Mrs. O. W. Cargile, 3009 Gordon Ave.
Mrs. Ira Pettit, 3012 Gordon Ave.
Mrs. R. A. McLeod, 3205 Lee Ave.
Mrs. A. D. Foreman, 710 Calypso St.
Mrs. S. A. Jones, 711 Oak St.
Mrs. J. W. Davis, 706 Oak St.
Mrs. A. C. Thurman, 521 Mississippi St.
Mrs. Irene Richbourg, 801 Mississippi St.
Mrs. I. W. Freeman, 903 Mississippi St.
Mrs. R. B. Alexandria, 909 Mississippi St.
Archie Hill, 1014½ Washington St.
Willie Golbert, 1016¼ Washington St.
Loretta Coleman, 1020½ Washington St.
Lois Cross, 1013½ Washington St.
Mrs. N. R. Dortez, 206 Layton
Mrs. L. A. Poulos, 305 Layton
Mrs. Alice Bovette, 309 Layton
Mrs. Henry Gibbs, 1118 South Second St.
Mrs. T. W. Steward, 1102 South Second St.
Mrs. C. S. Todd, 1100 South Second St.
Mrs. W. R. Hamacher, 3805 Lee Ave.
Mrs. E. R. Baham, 3811 Lee Ave.
Marjorie Norris, 3905 Lee Ave.
Mrs. G. W. Myers, 502 Morrison Ave.
Mrs. Lee Hetzler, 2716 Lee Ave.
Mrs. P. J. Edwards, 2813 Lee Ave.
Mrs. Claude Jones, 2811 Lee Ave.
Mrs. J. N. Talley, 2707 Gordon Ave.
Mrs. John Freeman, 2717 Gordon Ave.
Mrs. George Stephens, 2707 South Grand
Mrs. W. W. Trimble, 2709 South Grand
Mrs. P. V. Thompson, 2709 South Grand
Mrs. J. M. Brothers, 2715 South Grand
Mrs. J. J. Preston, 207 Layton
Mrs. Anne Danna, 213 Layton
Mrs. J. H. Christen, 304 Layton
Mrs. W. A. Chatham, 304 Layton
Mrs. C. E. Murphey, 1002 South Third St.
Mrs. R. H. Goza, 1012 South Third
Mrs. J. S. Pinkston, 1004 South Second
Mrs. W. B. Mask, 3804 Lee Ave
Mrs. N. E. Nappier, 3902 Lee Ave.
Mrs. John Dorman, 601 Richardson
Mrs. R. A. Gossett, 2703 Lee Ave.
Rev. A. D. Langston, 2715 Lee Ave.
Mrs. J. E. Raney, 2807 Lee Ave.
Mrs. Jim Cullipher, 2809 Lee Ave.
Mrs. A. J. Strather, 2708 Gordon Ave.
Mrs. Clarence Johnson, 2710 Gordon Ave.
Mrs. Henry Ray, 2712 Gordon Ave.
Mrs. Theo Terzia, 2700 South Grand
Mrs. M. W. Montgomery, 2706 South Grand
Mrs. James Steele, 102 Arkansas Ave.
Miss Mary Johnson, 103 Arkansas Ave.
Mrs. F. L. Faulk, 115 Arkansas Ave.
Mrs. W. I. Neel, 1006 North Second
Mrs. W. C. Faulk, 1010 North Second
Mrs. Adah M. Lawson, 1017 North Second

WEST MONROE, LA.

Mrs. G. W. Frantom, 703 North Fifth St.
Mrs. Murrel Spurlock, 703 North Fifth St.
Mrs. D. Fortenberry, 701 North Fifth St.
Mrs. E. C. Adams, 711 North Fifth St.
Mrs. John M. Parker, 713 North Fifth St.
Mrs. P. W. Burdeaux, 115 North Fifth St.
Mrs. J. N. Frazier, 320 Drew Ave.
Mrs. L. O. Brunson, 307 Haynes St.
Mrs. Zelma Hanchey, 808 North Fourth St.
Mrs. A. L. Broom, 804 North Fourth St.
Mrs. C. C. Cage, 107 Ludwig
Mrs. Henry Sholars, 1110 North Second St.
Mrs. H. S. Snyder, 1216 North Second St.
Mrs. T. P. Hale, 1224 North Second St.
Mrs. W. L. Moore, 2407 North Seventh St.
Mrs. R. M. Arseneau, 231 North Tenth
Mrs. Dennis Chappell, 1111 North Second St.
Mrs. P. N. Gallien, 243½ North Seventh St.
Mrs. R. H. Jorden, 305 Woodrow
Mrs. J. L. McElroy, 406 Woodrow
Mrs. J. V. Hassion, 1010 Wilson
Mrs. E. A. Fitler, 512 North Seventh
Mrs. D. L. Durham, 510 North Seventh
Mrs. K. S. Elliott, 500 North Seventh
Mrs. M. Roth, 707 Cypress St.
Bertie Grant, 705 Cypress St.
Mrs. C. L. Veasey, 302 Drew
Mrs. Ann Lolley, 817 North Fourth
Mr. E. N. Wilson, 813 North Fourth
Mrs. J. J. Turner, 809 North Fourth
Mrs. D. C. Mason, 803 North Fourth
Mr. W. F. O'Neal, 708 North Fourth
Mrs. Mary James, 110 Ludwig Ave.
Mrs. A. O. Moreau, 706 North Fifth
Mrs. R. L. Taylor, 712 North Fifth
Mrs. P. P. Lynch, 714 North Fifth
Mrs. R. P. Benson, 410 Mill St.
Mrs. L. O. Reutzel, 412 Mill St.
Mrs. H. C. Skinner, 414 Mill St.
Mrs. Francis Blazier, 509 Mill St.
Mrs. W. L. Lacey, 409 Sixth St.

OUT OF TOWN

Mrs. Louise Johnson, Start, La.
Mrs. Anna Wafford, Start, La.
Mrs. E. H. Myrick, Girard, La.
Mrs. Albert Theriat, Delhi, La.
Mrs. N. A. Harville, Delhi, La.
Mrs. E. L. Cutler, Delhi, La.
Mrs. Marshall Mintea, Delhi, La.
Mrs. S. D. Deardorff, Delhi, La.
Mrs. W. R. Thompson, Rayville, La.
Mrs. L. L. Tolar, Rayville, La.
Mrs. V. H. Ellerbe, Rayville, La.
Mrs. Mamie Burk, Rayville, La.
Mrs. Reggie Jones, Rayville, La.
Mrs. M. W. Hutchinson, Rayville, La.
Mrs. M. L. Whitten, Start, La.
Mrs. J. S. Calhoun, Rayville, La.
Mrs. Fred Jones, Rayville, La.
Mrs. Gilbert Gordy, Rayville, La.
Mrs. D. R. Sweatman, Rayville, La.
Mrs. W. D. Cotton, Rayville, La.
Mrs. Warren Hunt, Rayville, La.
Mrs. Sid Wynn, Rayville, La.
Mrs. Bernice Burk, Rayville, La.
Mrs. C. J. Windham, Mangham, La.
Mrs. W. E. Hixon, Mangham, La.
Mrs. Marie Brocato, Gilbert, La.
Mrs. Oscar Jones, Sr., Mangham, La.
Mrs. Annie Ruth Jones, Mangham, La.
Mrs. Rena DeMoss, Start, La.
Mrs. R. E. Hardwick, Start, La.
Mrs. A. B. Halley, Start, La.
Mrs. C. E. Wixson, Tendall, La.
Mrs. Norsworthy, Delhi, La.
Mrs. Tom Worthey, Delhi, La.
Mrs. S. J. Stout, Delhi, La.
Mrs. E. Layne, Rayville, La.
Mrs. W. G. McKinney, Rayville, La.
Mrs. Kenneth Bankhead, Rayville, La.
Jeannette Archer, Rayville, La.
Mrs. B. D. White, Rayville, La.
Rosa Willis, Rayville, La.
Mrs. M. A. Cooper, Rayville, La.
Mrs. C. A. Blatchfred, Rayville, La.
Mrs. Linda Pardue, Mangham, La.
Mrs. T. W. Stark, Mangham, La.
Mrs. J. E. Hearn, Mangham, La.
Mrs. Gilbert Porter, Gilbert, La.
Mrs. L. M. Calhoun, Sr., Gilbert, La.
Mrs. Lois Barfield, Mangham, La.

Watch for the Mel-O-Toast Girls—Be Sure to Have a Loaf of Mel-O-Toast In Your Kitchen—You Must Have!

CITY BAKERY, INC.
Monroe's Oldest

LEADS U. S. NAVY BAND

LIEUTENANT CHARLES BENTER

Teflis Grotto Planning Naval Band's Visit Here

World Famous Organization Will Appear For Concert October 17

Although the date set for the appearance here of the famous United States navy band—October 17—is rather distant, there is so much work to be done to assure a success that the Teflis Grotto, sponsor of the concerts, finds there is none too much time remaining to accomplish all that is required, David Carter, general chairman of Teflis Grotto arrangements committee, said yesteday.

Teflis Grotto has to guarantee $1,200 to the band to secure its appearance and to pay for liberal advertising throughout the Fifth congressional district, as well as to prepare programs and to put up money for other details so that the entire project may call for $2,000, for which sum the group must be responsible, Mr. Carter said.

The Chamber of Commerce, various civic clubs, oifcials of city and parish, and other groups have realized that the project is such an unusual one—one which will afford an opportunity for the first time in years for Louisiana people to hear this great band that it deserves united community support.

The official United States navy band which will be heard here during its annual tour, is the premier musical organization of the United States navy, having its headquarters in the national capital. It was organized shortly after the first World war, and had as its nucleus several former ships' bands.

The United States navy band today ranks in the vanguard of the world's great musical organizations, including the most famous of Europe, past and present, such as the Grenadier Guards, the Coldstream Guards, the Royal Artillery, and the Royal Marine of England; the Garde Republicaine of France; the Guides of Belgium; the Bersaglieri of Italy; the Imperial Guards of Austria; the Ottoman Palace of Turkey; and Kaiser-Franz Grenadiers of Germany; and the Preebajenski of Russia.

The practice of modern bands in their adopted uniforms can be traced down through the years and are shown in the early records of the town of Norwich, England, as far back as 1432.

An idea of the size of these early bands and their instrumentation is given in a notation made in 1622. They are listed as 'four sackbuts (trombones), four oboes, and an old howboye broken, two tenor cornetts, one tenor recorder, and two counter-tenor recorders."

The leader of the United States navy band is Lieutenant Charles Benter, whose position is unique, for where other leaders succeeded to the leadership of units steeped in tradition, he founded his own organization and has brought it to a state of perfection second to no other similar organization in the entire world, having been its only leader since it was organized.

RADIO PROGRAM

SUNDAY, JULY 27

Eastern Standard P. M.—Subtact One Hour for CST., 2 Hrs. for MT.
Daylight Saving Time One Hour Later
(Changes in programs as listed due to last minute network corrections.)

12:00—British Refugee Kids—nbc-red
Radio City Concert Cont'd—nbc-blue
The Church of the Air Sermon—cbs
This Is Fort Dix on the Radio—mbs
12:30—Chas. Dant Orchestra—nbc-red
Jimmy Lytell and Matinee—nbc-blue
You to Decide Forum Program—cbs
Haven of Rest, Hymn Program—mbs
1:00—Upton Close, Far East—nbc-red
Hidden History, Dramatic—nbc-blue
Invitation to Learning, Talks — cbs
George Fisher Talks on Movies—mbs
1:15—NBC-String Symphony—nbc-red
The Foreign Policy Talks—nbc-blue
Children's Chapel Bible Drama—mbs
1:30—U. Chicago Roundtable—nbc-red
Tapestry Musical Orches.—nbc-blue
News; To Be Announced (25 m.)—cbs
To Be Announced (30 mins.) — mbs
2:00—Lavender & New Lace—nbc-red
Josef Marais African Trek—nbc-blue
Howard Barlow Symphony Orc.—cbs
Time for More Dancing Music—mbs
2:15—Kaltenborn's Comment—nbc-red
2:30—Sammy Kaye Serenade—nbc-red
Weekend Cruise of Variety—nbc-blue
New York Dance Music Orches.—mbs
3:00—Chautauqua Symphony—nbc-red
Sunday Vespers by Radio—nbc-blue
Walter Gross Orchestra Prog. — cbs
New York Dancing Music Prog.—mbs
3:30—Looking Behind Mike—nbc-blue
The Spirit of '41, Defense Prog.—cbs
Gideons' Convention Broadcast—mbs
4:00—Joe and Mabel, Comedy—nbc-red
Sisters; Yodeler; Dancing—nbc-blue
Young Ideas from Los Angeles—cbs
To Be Announced (30 mins) — mbs
4:30—Roy Shield and Orches.—nbc-red
Music from San Francisco—nbc-blue
Golden Gate Quartet; Sports — cbs
To Be Announced (30 mins.) — mbs
5:00—Catholic Radio Service—nbc-red
The National Music Camp—nbc-blue
Ed Sullivan, Bradley Orc.—cbs-basic
Time Out for Dance Orch.—cbs-west
Cats 'n' Jammers, Swing Orch.—mbs
5:30—The I. Q. Junior Series—nbc-red
Music for Listening Orch.—nbc-blue
Gene Autry Songs & Dear Mom—cbs
Dance Music from New York—mbs
5:45—Edw. Tomlinson Talk—nbc-blue
6:00—Reg'lar Fellows, Drama—nbc-red
News from European War—nbc-blue
'Fight Camp,' Dramatic Series—mbs
6:15—To Be Announced (15 m.)—cbs
6:30—Bandwagon Orchestra—nbc-red
Pearson & Allen Comment—nbc-blue
World News; Short Wave—cbs-basic
Profiles and Previews—cbs-midwest
Dance Music Orchestra Period—mbs
6:45—Jean Cavall, Baritone—nbc-blue
Wythe Williams and Comment—mbs
7:00—What's My Name Quiz—nbc-red
The Star Spangled Theater—nbc-blue
Andre Kostelanetz & Orchestra—cbs
Columbia Radio Workshop—cbs-west
American Forum Radio Debate—mbs
7:30—"One Man's Family" — nbc-red
Inner Sanctum Mysteries—nbc-blue
The Crime Doctor Drama—cbs-basic
Dancing Music Orchestra—cbs-west
7:45—Gabriel Heatter—mbs-bas.-only
7:55—Elmer Davis and Comment—cbs
8:00—Radio Merry-Go-Round—nbc-red
Walter Winchell's Column—nbc-blue
Summer Sunday Evening Hour—cbs
Old Fashioned Revival Service—mbs
8:15—"The Parker Family"—nbc-blue
8:30—Album Familiar Music—nbc-red
Irene Rich's 15-m. Drama—nbc-blue
8:45—Bill Stern and Sports—nbc-blue
9:00—Phil Spitalny and Girls—nbc-red
Good Will Hour via Radio—nbc-blue
Bob Hawk Take It Or Leave It—cbs
Nobody's Children, Dramatic — mbs
9:30—The Deadline Dramas—nbc-red
CBS Workshop, '26 by Corwin'—cbs
"F.Y.I." For Your Information—mbs
9:45—Symphonic String Orches.—mbs
10:00—Dance & News to 12—nbc-chains
Headlines and Bylines in News—cbs
Orchestra Tunes for the Dance—mbs
10:15—'Britain Speaks,' Recorded—mbs
Dance Music Orchestra & News—cbs
10:30—Dancing Music and News—mbs

MISS CUNARD PERMITTED TO STOP OVER IN U. S.

NEW YORK, July 26.—(AP)—Nancy Cunard of the famous British shipping family will be permitted to stay at Ellis Island, in New York harbor, until she can obtain passage to England.

Miss Cunard was permitted to land yesterday from the Spanish liner Marquess de Comillas aboard which she had remained since arrival last Tuesday from the British West Indies.

She had not been allowed to land previously because she had no United States visa.

AQUARIUM ODDITIES

WEST POINT, Miss.—(AP)—A white Persian cat owned by Mrs. Mary D. Montgomery fraternizes with Mrs. Montgomery's goldfish. When Tabby getes thristy, she drinks from the fish bowl. The fish swim to the surface to watch.

Once Mrs. Montgomery's tiny pet turtle climbed out of the bowl. The cat, Mrs. Montgomery says, gently picked it up with her mouth and dropped it back.

In ancient Rome, a tribunal originally was the place where officials met to discharge their official duties.

NOTICE!

We Accept

Cotton Stamps in trade for American made finished cotton goods.

NORRIS BROS. 204 Trenton West Monroe

Questionnaires Mailed

Board No. 2

2653, Edward Houston Thatcher Route 3, Box 235, Milhaven road, Monroe.

2654, Joseph Wilbur Stiles, Swartz.

2655, Lyle Clay Bushong, Box 252, Franklinton, La.

2657, Ellie Moy, colored, care George Pipes, Edgewater Gardens, Monroe.

2658, Fraser Wilson Audirsch, 106 South Fourth street, West Monroe.

2659, Willard Richard Fisher, care Fisher's bakery, Cotton street, West Monroe.

2660, William Dawson Womack, Jr., Pell City, Ala.

2661, Truman Willis Chapman, care N and W grocery, Route 4, West Monroe.

2662, Champ Kidd, colored, Arizona, La.

2663, Richard Robinson Fuller, Jr., Calhoun.

2664, General Grant Johnson, colored, care Union Oil Mill, West Monroe.

2665, Otis Manuel McIntosh, Route 1, Calhoun.

2666, Joseph Edward Rowland, care Brown Paper mill, West Monroe

2667, Odie Bassiel Lee, 616 North Sixth street, West Monroe.

2668, Philip G. Sikes, care The Club, Sterlington.

2669, William Thomas Murrell, P. O. Box 3384, West Monroe.

2670, Jimmie Lebrun, Fairbanks.

2671, James Laverne Green, 309 Mill street, West Monroe.

2672, Bennie Rufus Rogers, Route 1, Box 20, West Monroe.

2673, Nathan Loria Johnston, colored, care J. C. Steele Lumber company, West Monroe.

2674, Melvin Samuel Blankenship, Route 4, Box 390 1-2, West Monroe.

2675, Dwight Alden Partin, Route 2, Box 61-A, Monroe.

2676, James Jenkins, colored, care Brown Paper mill, West Monroe.

2678, Wilbur Lee Hogan, Route 3, Choudrant.

2679, Abbie Lloyd Bacon, 306 North Third street, West Monroe.

2680, Frederick Grey Schuler, 411 Trenton street, West Monroe.

2681, Bruce Owen Hitt, P. O. Box 47, Gulfport, Miss.

2682, Jessie Lavelle Hayden, 1000 Natchitoches street, West Monroe.

2683, Harry Wick McGee, P. O. Box 280, Monroe.

2684, Vincent Marsala, care Southern Carbon company, Route 3, Monroe.

2685, Benjamin Plennie Bishop, Route 3, care H. B. Smith, Calhoun.

2686, Willie Darvin Bush, Route 1, Eros.

2687, Curtis Lee Beavers, colored, Route 2, Box 175, Monroe.

2688, Roy Futrell, Route 1, Calhoun.

2689, Victor Dave Davis, 406 Linderman avenue, West Monroe.

2690, Oliver Samuel Heard, 110 Filhiol avenue, West Monroe.

2691, William Roy Young, care A. L. Moffett, Crossett Route, Crossett, Ark.

2692, Devox John Bloen, colored, care Walgreen's drug store, DeSiard street, Monroe.

2693, Harry Rogers Hays, 505 Mill street, West Monroe.

2694, John Baptiste Filhiol, Jr., Route 2, Monroe.

2695, Marshall Horace Cannon, Route 1, West Monroe.

2696, Andrew Drain Becton, Route 1, Box 63, West Monroe.

2697, William Isaac Barnett, Route 4, Box 323, Monroe.

2698, Dan Harvey, care Pioneer Rogers company, Hernando, Miss.

2699, Alvie Benton Malone, Route 3, Downsville.

2701, Vernon Haze Scott, general delivery, Swartz.

2702, Jake Buyon Humphries, care Wink's Barber shop, 112 Jackson street, Monroe.

2703, Ivan Dee Owens, Luna Star route, West Monroe.

2704, Arthur Barnett Powell, Route 4, Box 277 1-2, West Monroe.

2705, Andrew Edward Cole, colored, 127 Coleman avenue, West Monroe.

2706, Burnis Martin, 106 Riverfront, West Monroe.

2707, Reggan Henry Wilkinson, 702 North Seventh street, West Monroe.

2708, George Gilmore, colored, Route 3, Box 131, Monroe.

2709, Eazeb Kerry, care Swayze's dairy, Milhaven road, Monroe.

2710, Victor Sidell Kelly, care Brown Paper mill, West Monroe.

2711, Jonnie Wright Donaldson, Route 2, Downsville.

2712, Robert Hayes, colored, care Cole plantation, Monroe.

2713, William Ide Clark, care Brown Paper Mill, West Monroe.

2714, David William Reighney, 209 Coleman avenue, West Monroe.

2715, Jeney Jackson, colored, Route 1, Box 191, Calhoun.

2716, George Cotton Flanagan, Route 1, West Monroe.

2718, Ruffus Mayo, Sterlington.

2719, Noel Anthony Grower, 511 North Seventh street, West Monroe.

2720, Logan Everett Watson, 218 Drew avenue, West Monroe.

2721, Cashmer Bolds, colored, care Mad Bolds, Quitman.

2722, John Alvie Davis, Route 2, Box 238, Monroe.

2723, Mack Leon Ramsey, Swartz.

2724, Moses Leorn Wallace, colored, Route 3, Box 216, Monroe.

2725, Melton Ezra Sampson, colored, care W. T. Toye, Jr., 200 Cryer street, West Monroe.

2726, John Howell Cox, Calhoun.

2727, Clinton Calk, Route 1, Calhoun.

2728, Julian Nellon Cockrell, Route 2, Eros.

2729, John Henry Manning, colored, care F. Strauss and Son, Monroe.

2730, Clinton Gray Fletcher, care Bob Harmon, Old Columbia road, Monroe.

2731, Leymon Bradley Pylant, Luna Star route, West Monroe.

2732, James Starks, colored, Route 1, West Monroe.

2733, Herman Davis Gross, Route 3, Choudrant.

2734, James David Brownlee, care Terminal Bag company, West Monroe.

2735, Jimmie Lee Vessell, general delivery, West Monroe.

2736, Mose Johnson, colored, care Brown Paper mill, West Monroe.

2737, Roy B. Clark, Route 4, Box 227, West Monroe.

2738, Travis Buford Riggin, Oak Grove.

2739, Albert Tarver, colored, Fairbanks.

2740, Samuel Davies, colored, care Monroe Sand and Gravel pit, West Monroe.

2741, Breard Ernest Britton, Jr., colored, Calhoun.

2742, Victor Boatner Rutledge, Luna Star route, West Monroe.

2743, Louis Davis, colored, Box 24, Fairbanks.

2744, Horace Eugene Womack, care Milner Fuller Motor company, Monroe..

2745, Willie E. Gooden, Route 1, Box 156, West Monroe.

2646, Archie Jones, colored, Route 2, Box 88, Columbia.

2747, Clifton Coker, Route 1, Box 110, West Monroe.

2748, William Whitman Ward, Route 1, Eros.

2749, Gyron Wiley Leggett, Grayson.

2750, Phillip Jackson, colored, Route 1, Box 149, Eros.

2751, Lee Elmore Watson, colored, Route 1, Box 194, Calhoun.

2752, Guy Reginald Smith, Sterlington route, Monroe.

2753, Malvin Taylor, colored, 610 Coleman avenue, West Monroe.

2754, William Johnson, colored Route 2, Box 277, Monroe.

2755, Milton Otto Terry, 208 Mitchell avenue, West Monroe.

2756, Talmon Reed, colored, Sterlington route, Monroe.

MRS. JEWELL JONES EARNS TULANE DEGREE

Dean Charles W. Pipkin of the Louisiana State university graduate school, has announced the successful passing of the examination for the master's degree of Mrs. Jewell Bailey Jones of Monroe. Her examination was for the master's degree in education.

Her thesis subject was "A Study of the Socio-Economic Status of Certain Boys in the Louisiana Training Institute." Her committee consisted of J. O. Pettiss, major professor and chairman, B. F. Mitchell and L. B. Lucky. While carrying on her graduate work for the past five years, she has taught groups of delinquent boys in the Louisiana Training institute here.

MEMPHIS, Tenn.—(AP)—It didn't take long for a hitch-hiker here to get a ride. He displayed prominently a pair of handcuffs and a key, and held up a sign saying, "Don't Be Afraid To Pick Me Up. You May Handcuff Me."

C. R. LETTEER IS TRANSFERRED

Lucius G. Hughes Is New Food Stamp Supervisor For Area

Clarence R. Letteer, area supervisor of the food stamp plan here since its inauguration, has been transferred from the Monroe area to New Orleans, it was announced yesterday by officials of the Surplus Marketing administration.

Lucius G. Hughes, former area representative, who has been connected with the department of agriculture for several years, will succeed Mr. Letteer here.

Initiation of the food stamp plan here on April 1 was under the supervision of Mr. Letteer. An efficient administration has been effected during his stay here, according to officials.

The area office is located on the second floor of the courthouse; the parish office, in the basement.

We Accept

Cotton Stamps

KENDALL'S
5 & 10c STORE
310 Trenton West Monroe

PEACOCK'S—200 DESIARD

3 Days ONLY

Monday — Tuesday — Wednesday!

8-Pc. NEW "ALL-PURPOSE" CRYSTAL SET

Smart New Numbered Glasses In Fine Quality Crystal!

Beautiful Modern Design

Smart for iced tea, water, cocktails or any other drink!

Each Glass Individually Numbered—from 1 to 8

Now you can tell your own glass when it's time for re-fills!

All 8 Pieces—3 Days Only . .

99c

Regular $10.00 Set

Cataract Sharp CRYSTAL

24-Piece Service for 8

8 Water Goblets, 8 Iced Tea Glasses, 8 Sherbets.

$5.95

WHILE THEY LAST!

No money down; 25c a week

Unless you already have an account with us, please fill out this application blank and mail to us if you live out-of-town.

Name ....
Address ....
Payments Preferred ....
References ....
Occupation ....
With Whom Connected ....
How Long ....
Check Set Wanted: ( ) 8-Pc. Crystal Set; ( ) 24-Pc. Crystal Set

Leading Jewelers

Peacock's INC

CREDIT JEWELERS

200 DeSiard

BUILDING REMODELING *The* HOME BUILDER'S PAGE RENOVATING REFURNISHING

Here is a conventional 2-bedroom plan with large living room, dining room that leads directly into the kitchen. Has ample closet storage, with two closets in the master bedroom. Yes, a conventional plan with distinctive lines and a screened porch on the front that helps to add to the grace and charm of this home. Can be built on a 50-foot lot and the cost of building this house will truly be a revelation to you.

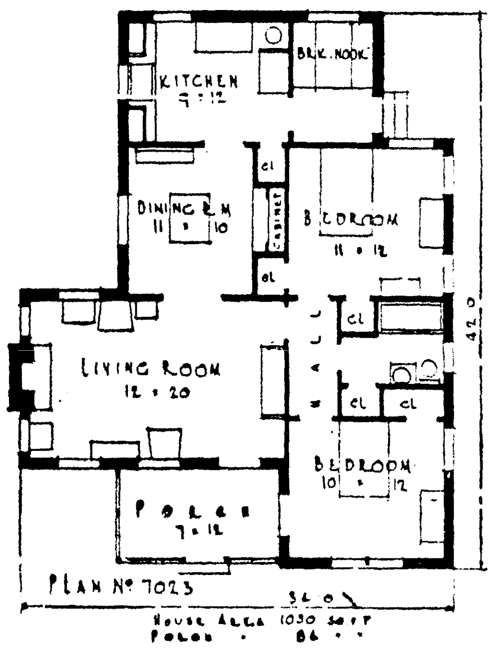

Why not investigate "How Much It Will Cost" by letting one of the firms listed on this page give you an estimate without any obligation upon your part.

CLIP THIS COUPON

If you would like to know how to own a home of your own, or if you are interested in Building, Remodeling, Renovation, Refurnishing, termite control, or anything else pertaining to Your Home or securing a home of your own fill out this coupon and mail it with 20c in cash or stamps to the Home Building Editor of The Monroe Morning World and we will send you an attractive booklet containing many helpful hints in planning a home of your own!

[ ] How to Own a Home of My Own [ ] Attic Ventilation

[ ] Building [ ] Remodeling [ ] Renovating [ ] Refurnishing [ ] Landscaping

NAME ....
(Please Print Name Plainly)

STREET NUMBER or R. F. D. ....

TOWN .... STATE ....

REMARKS: ....

(LJW14)

ANNOUNCEMENT

We take great pleasure in announcing the appointment of

GEORGE COX

—as—

CITY SALESMAN

REPRESENTING

LUMBERMEN'S SUPPLY CO.

1000 Louisville Ave. Monroe

Keystone Paint & Decorating Co.

DUPONT PAINTS

IMPERIAL Washable Wall Paper

Painting, Decorating and Paperhanging Contractors (Estimates Free)

109 North Grand
Phone 1018

A. J. Cooksey
General Contractor
3310 Polk Phone 295

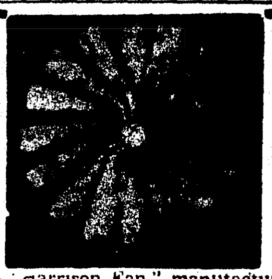

The "Harrison Fan," manufactured by Monroe Armature Works, is the ideal residential cooling system. Phone 98 for information.

For Correct Advice About Growing Plants Visit

DESIARD NURSERY & GREEN HOUSE, INC.

Complete Landscaping Service . . . Financing If Desired

5318 DeSiard Road Phone 2327-J

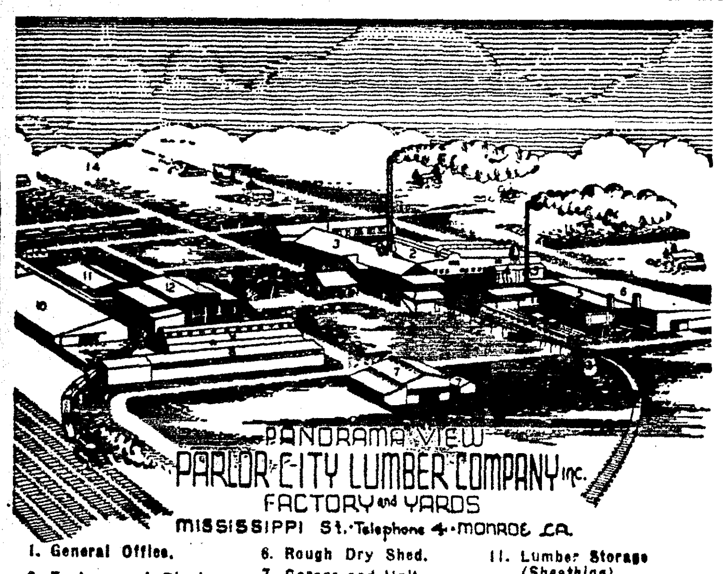

1. General Office.
2. Factory and Planing Mill.
3. Saw Mill and Units.
4. Fuel Storage.
5. Brick Steam Kiln and Unit.
6. Rough Dry Shed.
7. Garage and Unit.
8. Lumber Storage (Sheathing).
9. Lumber Storage (Finish and Mouldings).
10. Lumber Storage (Dimension).
11. Lumber Storage (Sheathing).
12. Building Materials.
13. Cement and Plaster.
14. Rough Lumber Yard (Yellow Pine and Cypress).
15. Rough Lumber Yard (Hardwood).

E. W. CRUSE
Real Estate
Phone 5400
Ouachita Bank Bldg.

John R. White
GENERAL CONTRACTOR
Phone 1812
508 Arkansas Ave.

Did You Know...

The record of the last period of serious financial distress is a clear one. In countless American families the only tangible savings which remained after the bank holidays were those invested in the home!

Kellogg LUMBER COMPANY
WHOLESALE ONLY

SUNTILE
The Quality Product At No Extra Cost

For bathrooms, kitchens, sinks and drain boards, store fronts, porches and solariums.

MONROE
Brick & Builders Supply Co.
2000 Grammont Phone 167

You Don't Have to Have . . .
A New Bride . . .

to carry over the threshold! If anyone deserves that honor, it's the WIFE who's had to wait for a home of her own.

Don't shelve those dreams another year . . . let our competent staff diagnose your housing problem today!

Get Started —On Your— New Home Before Cold Weather

SUPERIOR LUMBER COMPANY, Inc.

Complete Home Planning Service
Louisville Avenue Phone 844

With
READY MIXED CONCRETE
Your Contractor Offers You Laboratory Designed Concrete

- STRENGTH
- DURABILITY
- PERMANENCY

For the Very Latest in Colored Porch Floors Use

STONEX TILE

CONCRETE MATERIALS CO.
Louisville Ave. Monroe Phone 369

ZENITH AND MOTOROLA RADIOS . . . KELVINATOR REFRIGERATORS . . . GOODRICH TIRES AND TUBES

MASSEY'S SERVICE
520 Jackson Phone 463

BE PROUD OF YOUR HOME

You will be proud of the added dignity and charm given your home by installing our hardware.

Let us give you an estimate for the style that will harmonize with your home.

THE SOUTHERN HARDWARE CO., Ltd.
Hardware Specialists for 50 Years
108 Walnut St.

Build Your Home in
SHERROUSE Addition

Buy One of the Beautiful Homesites Still Available

Monroe's Finest Place to Live!

There is no finer or more convenient place to build your home than Sherrouse Addition. Fine school and college within walking distance.

As a Lifetime Investment Specify . . .

VISIT OUR SHOWROOMS

"Standard" PLUMBING FIXTURES COST NO MORE THAN OTHERS

200 N. 4th STREET PHONE 21

WEAKS SUPPLY COMPANY, LTD.
FOUNDED 1908

You'll Get the Best Styles and Values When You Let Us Plan Your Furnishings!

A Complete Line of Nationally Advertised Furniture

- *General Electric Refrigerators*
- *Columbia Venetian Blinds*
- *Armstrong Linoleum*

Dixie Bedding & Furniture Co.
811 Washington Monroe Phone 362

Ample Funds
To Loan on
HOMES
When You Want to

- Buy
- Build
- Remodel or
- Refinance

You'll be under no obligation when you consult with us about a loan . . . Repay on easy monthly installments!

FIRST FEDERAL SAVINGS & LOAN ASSOCIATION
128 S. Grand Phone 561

JOIN THE ARMY of Happy Home Owners

We will gladly discuss your needs and assist you with your contracting and financing arrangement.

Let Us Figure Your Lumber—Millwork
Paint
Hardware—Roofing
Building Materials

You Will Be Under No Obligation to Us

H. R. HAYES LUMBER COMPANY
West Monroe
200 Bridge Phone 54

C. C. Burkett
General Contractor
Phone 3478
310 Filhiol St. West Monroe

Floor Sanding & Finishing
J. E. Howell
Phone 3263
P. O. Box 437 Monroe

TROY & NICHOLS
"YOUR MUTUAL FRIENDS"
Fire Insurance . . . Save 25%
FHA LOANS
Phone 3003 Swiftest Service Ouachita Bank Bldg.

TURNER
Paint & Wall Paper Co.
105 North Grand Street
Monroe, Louisiana

PERRY LUMBER Company
"The Yard That Service Built"
319 North Ninth Phone 21

DEMAND **GRADE-MARKED** LUMBER WHEN YOU BUILD

SPA Trade-Marked and Grade-Marked Lumber is SEASONED to definite moisture content limitations. This means DRY or pre-shrunk lumber that "stays put" once it is set in place. It guards against plaster cracks—opened woodwork—sagging floors and other household ills so common when "green" or unseasoned lumber is used.

Louisiana Central Lumber Co.
CLARKS, LOUISIANA

CHOOSE the home you want to own

You Can Own Your Own Home on an Average Salary

Just pick the home you want. If you're an average wage-earner we will arrange for an FHA Loan for you and start work on building. Ask us for details today!

A Complete Service for Home Builders!

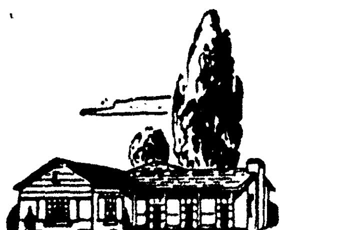

J. C. STEELE LUMBER CO.
907 Coleman Ave. West Monroe Phone 866

BUILDING REMODELING The HOME BUILDER'S PAGE RENOVATING REFURNISHING

ANNOUNCEMENT

We take great pleasure in announcing the appointment of

GEORGE COX

—as—

CITY SALESMAN

REPRESENTING

LUMBERMEN'S SUPPLY CO.

1000 Louisville Ave. Monroe

Here is a conventional 2-bedroom plan with large living room, dining room that leads directly into the kitchen. Has ample closet storage, with two closets in the master bedroom. Yes, a conventional plan with distinctive lines and a screened porch on the front that helps to add to the grace and charm of this home. Can be built on a 50-foot lot and the cost of building this house will truly be a revelation to you.

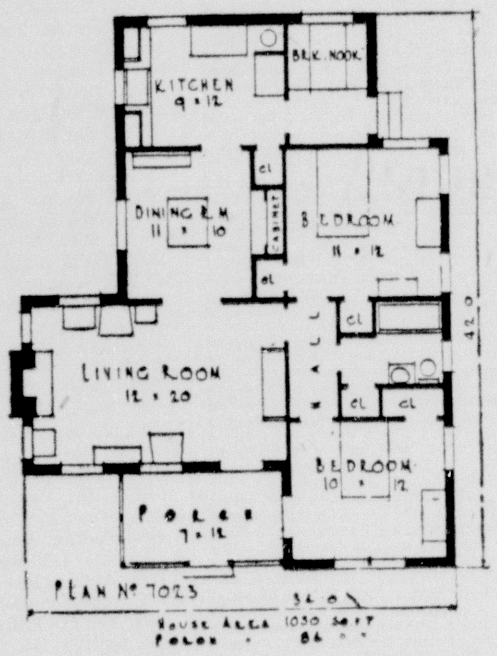

Why not investigate "How Much It Will Cost" by letting one of the firms listed on this page give you an estimate without any obligation upon your part.

With

READY MIXED CONCRETE

Your Contractor Offers You Laboratory Designed Concrete

- STRENGTH
- DURABILITY
- PERMANENCY

For the Very Latest in Colored Porch Floors Use

STONEX TILE

CONCRETE MATERIALS CO.

Louisville Ave. Monroe Phone 369

ZENITH AND MOTOROLA RADIOS . . . KELVINATOR REFRIGERATORS . . . GOODRICH TIRES AND TUBES

MASSEY'S SERVICE

520 Jackson Phone 463

Keystone
Paint & Decorating Co.

DU PONT

PAINTS

IMPERIAL
Washable Wall Paper

Painting, Decorating and Paperhanging Contractors

(Estimates Free)

109 North Grand
Phone 1018

A. J. Cooksey
General Contractor
3310 Polk Phone 295

The "Harrison Fan," manufactured by Monroe Armature Works, is the ideal residential cooling system. Phone 98 for information.

For Correct Advice About Growing Plants Visit

DESIARD NURSERY & GREEN HOUSE, INC.

Complete Landscaping Service . . . Financing If Desired

5318 DeSiard Road Phone 2327-J

1. General Office.
2. Factory and Planing Mill.
3. Saw Mill and Units.
4. Fuel Storage.
5. Brick Steam Kiln and Unit.
6. Rough Dry Shed.
7. Garage and Unit.
8. Lumber Storage (Sheathing).
9. Lumber Storage (Finish and Mouldings).
10. Lumber Storage (Dimension).
11. Lumber Storage (Sheathing).
12. Building Materials.
13. Cement and Plaster.
14. Rough Lumber Yard (Yellow Pine and Cypress).
15. Rough Lumber Yard (Hardwood).

E. W. CRUSE
Real Estate
Phone 5400
Ouachita Bank Bldg.

John R. White
GENERAL CONTRACTOR
Phone 1812
508 Arkansas Ave.

Suntile — bright with color—Right for life

SUNTILE
The Quality Product At No Extra Cost

For bathrooms, kitchens, sinks and drain boards, store fronts, porches and solariums.

MONROE
Brick & Builders Supply Co.
2000 Grammont Phone 167

Did You Know . . .

The record of the last period of serious financial distress is a clear one. In countless American families the only tangible savings which remained after the bank holidays were those invested in the home!

Kellogg
LUMBER
COMPANY
WHOLESALE ONLY

You Don't Have to Have . . .
A New Bride . . .

to carry over the threshold! If anyone deserves that honor, it's the WIFE who's had to wait for a home of her own.

Don't shelve those dreams another year . . . let our competent staff diagnose your housing problem today!

Get Started —On Your— New Home Before Cold Weather

SUPERIOR LUMBER COMPANY, Inc.

Complete Home Planning Service

Louisville Avenue Phone 844

CLIP THIS COUPON

If you would like to know how to own a home of your own, or if you are interested in Building, Remodeling, Renovation, Refurnishing, termite control, or anything else pertaining to Your Home or securing a home of your own fill out this coupon and mail it with 20c in cash or stamps to the Home Building Editor of The Monroe Morning World and we will send you an attractive booklet containing many helpful hints in planning a home of your own!

[ ] How to Own a Home of My Own [ ] Attic Ventilation
[ ] Building [ ] Remodeling [ ] Renovating [ ] Refurnishing [ ] Landscaping

NAME ....
(Please Print Name Plainly)

STREET NUMBER or R. F. D. ....

TOWN .... STATE ....

REMARKS: .... (LJW14)

CHOOSE the home you want to own

You Can Own Your Own Home on an Average Salary

Just pick the home you want. If you're an average wage-earner we will arrange for an FHA Loan for you and start work on building. Ask us for details today!

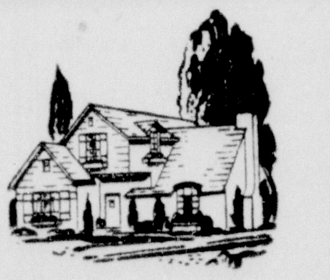

A Complete Service for Home Builders!

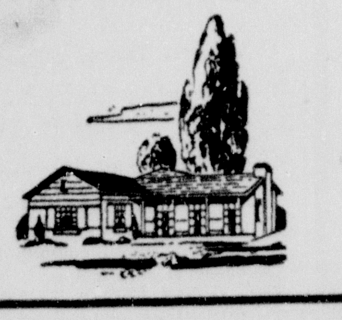

J. C. STEELE LUMBER CO.

907 Coleman Ave. West Monroe Phone 866

BE PROUD OF YOUR HOME

You will be proud of the added dignity and charm given your home by installing our hardware.

Let us give you an estimate for the style that will harmonize with your home.

THE SOUTHERN HARDWARE CO., Ltd.

Hardware Specialists for 50 Years
108 Walnut St.

Build Your Home in

SHERROUSE Addition

Buy One of the Beautiful Homesites Still Available

Monroe's Finest Place to Live!

There is no finer or more convenient place to build your home than Sherrouse Addition. Fine school and college within walking distance.

As a Lifetime Investment Specify . . .

VISIT OUR SHOWROOMS

"Standard" PLUMBING FIXTURES COST NO MORE THAN OTHERS

200 N. 4th STREET PHONE 21

WEAKS SUPPLY COMPANY, LTD.
FOUNDED 1908

You'll Get the Best Styles and Values When You Let Us Plan Your Furnishings!

A Complete Line of Nationally Advertised Furniture

- *General Electric Refrigerators*
- *Columbia Venetian Blinds*
- *Armstrong Linoleum*

Dixie Bedding & Furniture Co.

811 Washington Monroe Phone 362

Ample Funds
To Loan on
HOMES
When You Want to

- Buy
- Build
- Remodel or
- Refinance

You'll be under no obligation when you consult with us about a loan . . . Repay on easy monthly installments!

FIRST FEDERAL SAVINGS & LOAN ASSOCIATION

128 S. Grand Phone 564

JOIN THE ARMY of Happy Home Owners

We will gladly discuss your needs and assist you with your contracting and financing arrangement.

Let Us Figure Your Lumber—Millwork Paint Hardware—Roofing Building Materials

You Will Be Under No Obligation to Us

H. R. HAYES LUMBER COMPANY
West Monroe
200 Bridge Phone 54

C. C. Burkett
General Contractor
Phone 3478
316 Filhiol St. West Monroe

Floor Sanding & Finishing
J. E. Howell
Phone 3263
P. O. Box 437 Monroe

TROY & NICHOLS
"YOUR MUTUAL FRIENDS"
Fire Insurance . . . Save 25%
FHA LOANS
Phone 3003 Swiftest Service Ouachita Bank Bldg.

TURNER
Paint & Wall Paper Co.
105 North Grand Street
Monroe, Louisiana

PERRY LUMBER Company
"The Yard That Service Built"
319 North Ninth Phone 218

DEMAND **GRADE-MARKED** LUMBER
WHEN YOU BUILD

SPA Trade-Marked and Grade-Marked Lumber is SEASONED to definite moisture content limitations. This means DRY or pre-shrunk lumber that "stays put" once it is set in place. It guards against plaster cracks—opened woodwork—sagging floors and other household ills so common when "green" or unseasoned lumber is used.

Louisiana Central Lumber Co.
CLARKS, LOUISIANA

PHILIPPINE ARMY DRAFTED BY U. S.

(Continued from First Page)

Philippines, and other island officials.

The senate military committee voted today, 9 to 1, approval of a resolution amending the provisions of the selective service act to extend the tenure of all "persons in the military service" for such periods of time as may be necessary in the interests of national defense."

Senator Thomas, Democrat, Utah, was instructed to report the measure to the senate Monday, but Senator Hill of Alabama, the Democratic whip, said its consideration on the floor probably would be delayed until Wednesday to await the printing of testimony taken in committee hearings.

Chairman Reynolds, Democrat, North Carolina, cast the lone opposition vote against the bill today. Senator Thomas, Democrat, Utah, Lee, Democrat, Oklahoma, Schwartz, Democrat, Wyoming, Hill, Democrat, Alabama, Chandler, Democrat, Kentucky, Truman, Democrat, Missouri, Kilgore, Democrat, West Virginia, Austin, Republican, Vermont and Gurney, Republican, South Dakota, were recorded as supporting it.

Discarding a war-department suggestion that it draft a resolution declaring a national emergency, the committee provided merely that congress should declare that the "national interest is imperiled." Thus it left unopened the door which might lead to congressional indorsement of President Roosevelt's action last May in declaring an unlimited national emergency.

Although it voted to let the president determine the length of additional service to be required from selectees, national guardsmen, reserves and enlisted men in the regular army, the committee provided that congress might terminate this authority at any time by a concurrent resoluion.

As finally approved, the new version of the bill made no mention of the possible use of troops outside the Western Hemisphere. Senator Hill said it was the general understanding of committee members that in the absence of such language, present legal prohibitions against the sending of citizen soldiers to foreign lands would stand.

Hill told reporters the committee decided to follow language of the original selective service act when an investigation had disclosed that a measure declaring a national emergency would "bring into being many [illegible] we did not want to make effective."

These powers, he said, included a long list of emergency authority grants touching on agricultural acts, the criminal code, foreign relations, finance and other subjects. Had the committee attempted to write a bill declaring a national emergency limited only to the extension of army service periods, he said, such action might have had the effect of repealing all of the other latent powers.

The committee provided in the measure that the secretary of war might release from active service men whose retention in the ranks would work "undue hardship" on them. It also provided for the release of men who had reached their 28th birthday prior to July 1, 1941.

CANDIDATE

William O'Dwyer (above), Irish-born district attorney of Kings county, Brooklyn, has been nominated as Democratic candidate for mayor of New York City.

POSSIBLE MOVES STUDIED BY U. S.

(Continued from First Page)

in the week, acquiring bases from which it could menace British Malaya and Singapore, the Philippines and the Dutch East Indies with their fabulously extensive sources of raw materials.

The freezing order means simply that Japan cannot liquidate any of her American assets without first obtaining a license from the treasury permitting her to do so.

Hence, oil shipments to Japan, which have been considerable in the past, could be stopped by simply refusing to issue a license for the conversion of assets into cash when the purpose was the purchase of oil. The same technique could be applied to any commodity.

Some economists say that Japanese industry could be brought to its knees in a few months if British and American shipments of iron ore, scrap iron, pig iron, copper, nickel, aluminum, manganese, mercury, cotton and wool were stopped.

In London, in fact there was talk of a complete stoppage of all shipments to Japan with Britain, the United States and the Dutch East Indies cooperating to make it effective. London spokesmen spoke of such a project as a blockade.

Another factor which excited much speculation was the effect of the freezing order on the Japanese silk trade. America has been the principal buyer of Japan's principal export commodity. Some thought it was hardly to be expected that the Japs would continue to ship silk to the United States if the assets gained thereby were automatically to be frozen instead of used for the purchase of the things Japan has been importing.

STRICKEN HERE

Seized with severe abdominal pains here yesterday afternoon 65-year-old J. C. Maxwell of Bastrop was taken by Monroe police from 117 DeSiard street to St. Francis sanitarium where attending physicians, after a preliminary examination, said he was in a serious condition.

TOKYO HARD HIT BY U. S. ACTION

(Continued from First Page)

Africa, Canada and the Straits Settlements government at Singapore. Australia announced that she is "taking all steps which consultations suggest to be necessary for the protection of Australia's interests affected by Japan's move to the south."

(Authoritative London quarters said all the dominions had been consulted on Britain's measures and that all concurred.)

Although the government acted promptly after Foreign Minister Toyoda and Finance Minister Masatune Ogura had been received in audience by Emperor Hirohito, Japanese financial quarters apparently were taken by surprise by the severe and concerted nature of the British and American measures.

The raw silk market and the Tokyo Stock Exchange were swept by a selling wave. The Yokohama Silk Exchange was closed temporarily. Rayon was cut three yen (69 cents). The barometer share of the stock market, Tokyo Stock Exchange, tumbled to a 10-year low at 94 yen, 30 sen—off seven yen, 60 sen.

The newspaper Chugai said the effect of American and British freezing orders "may be tremendous, since it affects Japanese trade in the United States, Central and South America, Britain and their spheres of influence. Japan must prepare to meet the United States move by establishing a self-sufficiency in east Asia."

On the other hand Finance Minister Ogura, in a statement to the press, sought to reassure the Japanese, declaring Japanese balances tied up in America were not large, and that trade already had dwindled as a result of American restrictive actions.

A Japanese industrial leader was quoted by Yomuiri as saying the exchange of freezing orders hurt the United States more than Japan since it is the United States which has the largest funds tied up.

Some of these circles were under that although each government now is in position to stop trade and exchanges of funds, the actual damage will depend upon how rigidly the orders are applied.

Some o fthese circles were under the impression that some trade would yet be possible.

The foreign ministry said Britain's long-standing commercial and navigation treaty of April, 1911, by its terms could not be terminated until a year after today's notification, while the India treaty of 1934 and the Burma treaty of 1937 had six months to run after notification.

Japan's freezing order, however, was effective Monday and stops, without express permission of the ministry of finance, all payments to United States and British nationals of funds of more than 500 yen (about $115) monthly, and all transactions involving their real or personal property, including securities.

The Philippines and United States territorial possessions were similarly affected.

MANDATORY JOINT RETURN DEFENDED

(Continued from First Page)

couples, the report denied contentions of church leaders and others that it would result in an increase in divorces or "adversely affect the morals of American families."

The majority report asserted the measure was aimed at distributing the increased levies equitably.

In defense of its retention of the existing alternative device for corporations to figure excess profits for tax purposes—either by the invested capital or average earnings method—the committee said use of the average earnings plans appears to have been "adequately demonstrated."

President Roosevelt had urged elimination of the average earnings alternative in favor of a modified treasury formula.

A method for computing excess profits based upon invested capital alone will penalize many corporations and favor their competitors, the committee said.

The bill, with the present law, would meet about 60 per cent of anticipated expenditures for a full year, leaving 40 per cent to be met by borrowing, the report added. During the World war, it said, only one-third of the expenditures were met by taxes and two-thirds by borrowing.

A minority report filed by ten Republicans last night said they had no alternative but to support the general objective of the bill. It assailed what the Republicans called the "spendthrift" policies of the Roosevelt administration and demanded that the president require a mandatory cut in non-defense expenditures. It also said some of the Republicans were disappointed that the income tax base was not expanded to include more taxpayers.

Replying to this latter contention, the majority said today:

"It should be noted that while the personal exemptions are not decreased by this bill, a large number of persons will pay income taxes under it who do not pay under present law.

"The amount of income exempt from taxation would, in effect, be lowered under the surtax rate schedule adopted by the committee since the surtax is applicable to the first dollar of income after personal exemption and credit for dependents.

"The first $88 above exemptions of a single person without dependents and the first $222 above exemptions of a married person without dependents, now free from the normal tax on account of the earned income credit, become subject to surtax."

(Now, the first $4,000 of net taxable income is exempt from the surtax. The bill would apply the surtax to the first taxable dollar—5 per cent on the first $2,000; 8 per cent on the next $2,000 and so on, and no credit would be allowed for earned income in computing the tax.)

DEATH DEALER

Here's how the aimer on the business end of an American-built bomber in England looks as he spots target.

RUSSIANS LAUNCH COUNTER-ATTACKS

(Continued from First Page)

of the Red army thrusts. There the Germans were said to have tried vainly for two days to smash the Red army defenses, then rested.

The following day, said an account to the government newspaper Izvestia, the Red army counter-attacked, surprising the Nazis who had been accustomed only to Russian defensive tactics.

An entire Slovak infantry regiment which had been placed between German units was reported to have surrendered at another place.

Prisoners were quoted as saying a Slovak army corps was brought to the front by the Germans but that the men were reluctant to fight.

Another Russian counter-attack was reported on the village of "O," where the Red army closed in on three sides and captured 300 prisoners, including eight officers of the staff of the 16th German tank division, the front line accounts said.

The Soviet counter-attacks appeared limited so far to local operations without the importance of a strategic counter-offensive.

They indicated nevertheless growing stability of the front and apparent weakening of the German push.

The two infantry divisions were declared to have been trapped in the Smolensk region, to which a Nazi spearhead drove 11 days ago to menace Moscow 230 miles to the east. (The German high command claimed capture of Smolensk, a rail and highway center, at that time.)

Indicating that the Nazi blitzkreig theory was getting a supreme test, the Soviet communiques since July 15 have listed battle sectors as in the same general regions, even while names of the cities involved have changed at times.

The same zones of defense remain—before Leningrad, Moscow and Kiev. During that 11 days a 50-mile German thrust east in the Ukraine was indicated last week by the fact Zhitomir has supplanted Novograd-Volynski as a reported fighting center.

Also since July 15, Nevel has superseded Vitebsk 70 miles to the south, in Russian communiques as a combat zone in the middle sector, perhaps indicating a widening of the Nazi wedge toward Smolensk.

Fighting in the north was fluctuated around a half-dozen towns. A sidelight in the Black Sea zone was the reported landing of groups of fast Soviet motorboats on the island of "K" at the mouth of the Danube, which flows between German-allied Rumania and Bessarabia, the province Russia won from her by ultimatum a year ago.

The island was taken, today's communique said, after a fierce three-hour battle and "a large number of guns and machine guns as well as munitions and other material was captured."

Whether the Soviet raiders retired after the foray was not stated. The occupation of such an island, however, would prove of strategic value in controlling shiping in the lower reaches of the river.

The Germans reported a fierce engagement with the Russians southwest of Vyaznia, which is 90 miles northeast of Smolensk or 130 miles from Moscow, but it was impossible to tell whether this represented any new, appreciable advance toward the Russian capital.

Capture of a Soviet bunker on the east bank of the Dniester river, under combined luftwaffe and infantry assault, and destruction of 1,086 tanks by a German mechanized corps in the Ukraine were also claimed.

TWO SUITS FILED INVOLVING STATE

(Continued from First Page)

part of the highway general fund from the treasury.

Another suit attacked a board of liquidation resolution transferring to Supervisor Jerome A. Hayes $150,000 July 16. This transfer was intended to enable auditors formerly paid by the crime commission to continue their work while the commission was prevented by another injunction from operating.

Both suits specifically asked that the board of liquidation be prevented from making any future transfers of funds.

Under the supreme court's decision on the reorganization amendment, limiting sharply the power of the state department of finance, state officials had believed the board still had authority to make such transfer, even from funds appropriated to constitutional departments.

Judge James D. Womack set a hearing on both suits for 10 a. m. Wednesday.

Almost 300 lieutenants at Randolph Field, Tex., assigned as instructors to student flyers, average approximately 600 hours of flying time annually.

SWEDISH PRINCE BOUND FOR U. S.

(Continued from First Page)

ian McGill, American Red Cross nurse who was among a group saved from the torpedoed vessel Maasdam last month.

Miss McGill said she saw one of her best friends "chewed up" in the propeller of the Maasdam. She flew here from London with K. W. Gwyer and a Dr. Jacques, Red Cross executives, who also boarded the West Point.

Diplomatic sources said Prince Carl told them he was going to the United States to visit friends. Mystery shrouded his sudden appearance here shortly before the sailing.

The Chinese party included 64 members of China's embassies from the axis capitals. Also aboard were the Brazilian minister to axis-occupied Belgrade, Sousa Peres; the Ecuadorean consul-general in Rome, Ernest Chiriboga; and four Ecuadorean military attaches.

The departure of the West Point, which brought several hundred expelled German and Italian consuls, agents and their families from the United States on her eastward trip, had been delayed several days by holding of the American diplomatic families within axis-controlled frontiers until the time the axis passengers were slated for discharge from United States jurisdiction.

The Germans and Italians were held aboard, however, until the trains bearing the Americans had crossed the Portuguese border.

With brightly dressed women and white-clad men at the rails the West Point gathered way and slipped down stream and out to sea in the gathering darkness.

Meanwhile, the axis diplomats and their families prepared to leave for their homelands. They had their last unrationed meals here and before departing bought huge quantities of coffee, sugar, chocolates and butter. Their luggage already held large supplies of cigars, cigarettes and canned food bought in the United States.

When bees started a honeycomb in a control box, telephone service in a Connecticut town was disrupted.

ROVER RIDES HIGH

STATESVILLE, N. C.—(AP)—Pink Eagle has a hobo dog. When the dog was a pup Eagle let him ride inside his automobile. But when Rover grew older he was put out. Then he began to climb atop the car everytime it started and now rides on the metal top at speeds as high as 30 miles an hour.

Estimates of the number of German combat planes range between 25,000 and 36,000.

DEAL With a Friendly Institution

For Your Home Loan

5% Interest

Don't finance your home until you get all the facts on OUR modern plan.

Direct Reduction Plan

WHY PAY MORE?

MONROE BUILDING & LOAN ASSN.

Phone 994 — 106 St. John St.

"This Local Institution Serves Best!"

TWENTY FIVE CENT NON-TRANSFERABLE COTTON ORDER SUBJECT TO CONDITIONS PRESCRIBED BY THE SECRETARY OF AGRICULTURE 25

Cotton Stamps REDEEMED HERE

"We Sell Everything You Wear!"

● Truth ● Courtesy ● Service

C. M. ABBOUD, Prop.

GOOD LUCK STORE

520-522 DeSiard — Monroe, La.

Cooperating As Usual

Merchants: In cooperation with the United States Government Cotton Program, we will accept Cotton Stamps in payment on your account.

TWENTY FIVE CENT NON-TRANSFERABLE COTTON ORDER SUBJECT TO CONDITIONS PRESCRIBED BY THE SECRETARY OF AGRICULTURE U.S.D.A. 25

Consumers: Use your Cotton Stamps to buy these nationally advertised items from your independent merchant—

- Hanes Underwear
- Otis Underwear
- Pepperell Prints
- Monroe Cotton Goods
- Cannon Towels
- Big Mike Work Clothes
- Big Mike Cotton Gloves
- Longlife "Guaranteed" Cotton Socks
- Glen Elk Children's Anklets

Joseph Mickel & Son

WHOLESALERS OF COTTON GOODS

124 Hall Street — Monroe, La.

YES, FOLKS . . . WE REDEEM COTTON STAMPS

TWENTY FIVE CENT NON-TRANSFERABLE COTTON ORDER SUBJECT TO CONDITIONS PRESCRIBED BY THE SECRETARY OF AGRICULTURE U.S.D.A. 25

W. A. BRANDT

General Merchandise—Bosco, La.

Cotton Duck for Picking Sacks

We contracted for this before prices advanced.

See Us When You Need to Buy

COTTON BARGAINS at Penney's

COTTON STAMPS REDEEMED HERE!

Trade your Cotton Stamps for goods made of American Cottons, under terms prescribed by the U. S. Dept. of Agriculture.

TWENTY FIVE CENT NON-TRANSFERABLE COTTON ORDER SUBJECT TO CONDITIONS PRESCRIBED BY THE SECRETARY OF AGRICULTURE U.S.D.A. 25

Women's Summer FROCKS

● SHEERS ● PRINTS

98c

A wide selection of latest styles and fabrics.

Made of Pure Cotton

Sizes 12 to 52

Large Window Question Solved!

Ruffled Bedroom CURTAINS $2.98 Pair

210" Wide 2½ Yds. Long

A handsome Curtain with wide ruffles and tie-backs. Lovely cushion figured marquisette in solid colors of white, rose, blue.

Relax in the Queen of Cottons!

Seersucker Housecoats $1.98

Lovely Fresh Floral Prints. Wrap-around Styles. Extra Full Skirt. Women's and Misses' Sizes!

QUILTED TABLE PADS — Size 34x76 Cotton Filled! A Real Value at $1.29

2000 Yards Fast-Color COTTON PRINTS — 36-Inch — Printed Sheers, Broadcloths and Percales — Scores of New Summer Patterns. 12c Yd.

Chenille Tufted BEDSPREADS 80x105 — Colored Pastel Grounds with Multicolored Tufting. White Grounds with Colored Tufting. Great Values! $1.98

Large Double-Thread BATH TOWELS — 20x40 White with Colored Borders 15c

FANCY LACE NET PANELS — 43"x2¼ Yds. Lovely Ecru Open Mesh Design 69c

81" Unbleached SHEETING — Heavy, Durable Quality 21c Yd.

SUMMER ITEMS REDUCED TO CLEAR! — PRICED TO MAKE ROOM FOR THE NEW!

Chenille Beach Capes — Compare with $1.50! — Colorful Chenille Tufting on White. Medium and Large Sizes. 77c

Odd Lots—Girls' and Misses' ● DENIM SLACKS ● PLAY SUITS ● SEERSUCKER SMARTALLS — SHORTS—SUN SUITS 29c

Mercerized Table Damask — All White or White With Colored Borders. 53c

MEN'S SHIRTS AND SHORTS — Fast-Color Broadcloth Shorts . . . Swiss-Ribbed Shirts .... 15c Ea.

CLOSE-OUT! Women's and Children's SUMMER SHOES — Dress Shoes! Play Shoes! Sandals! $1.00 Pr.

Sanforized! WASHSLACKS $1.00 — A real bargain in all 'round summer pants! Washable slacks in practical plain colors or woven stripes.

OUT THEY GO . . FOR A CLEAN SWEEP!

One Huge Table of Close-Outs ● For Women ● For Misses ● For Children

● Crinkle Crepe Pajamas ● Sleepers ● Women's and Girls' Slack Suits ● Sun Suits ● Slacks ● Shorts ● Badminton Suits ● Play Suits — 50c

JOIN PENNEY'S BLANKET LAY-AWAY CLUB

PRICES WILL BE MUCH HIGHER IN THE FALL! A SMALL DEPOSIT WILL HOLD YOUR PURCHASE TILL COLD WEATHER COMES!

ALL-WOOL BLANKETS 70x80 — Solid Colors! Moth-Proofed! $6.90

Part Wool Plaid Double Pairs, 70x80 ......$1.98

Part Wool Plaid Double Pairs, 80x90 ......$3.98

FINEST OF ALL-WOOL BLANKETS — 72x90 Solid Colors or Reversible! Satin Bound! Moth-Proofed! $9.90

PENNEY'S — J. C. PENNEY COMPANY, Incorporated

PHILIPPINE ARMY DRAFTED BY U. S.

(Continued from First Page)

Philippines, and other island officials.

The senate military committee voted today, 9 to 1, approval of a resolution amending the provisions of the selective service act to extend the tenure of all "persons in the military service" for [illegible] periods of time as may be necessary in the interests of national defense."

Senator Thomas, Democrat, Utah, was instructed to report the measure to the senate Monday, but Senator Hill of Alabama, the Democratic whip, said its consideration on the floor probably would be delayed until Wednesday to await the printing of testimony taken in committee hearings.

Chairman Reynolds, Democrat, North Carolina, cast the lone opposition vote against the bill today. Senator Thomas, Democrat, Utah, Lee, Democrat, Oklahoma, Schwartz, Democrat, Wyoming, Hill, Democrat, Alabama, Chandler, Democrat, Kentucky, Truman, Democrat, Missouri, Kilgore, Democrat, West Virginia, Austin, Republican, Vermont and Gurney, Republican, South Dakota, were recorded as supporting it.

Discarding a war-department suggestion that it draft a resolution declaring a national emergency, the committee provided merely that congress should declare that the "national interest is imperiled." Thus it left unopened the door which might lead to congressional indorsement of President Roosevelt's action last May in declaring an unlimited national emergency.

Although it voted to let the president determine the length of additional service to be required from selectees, national guardsmen, reserves and enlisted men in the regular army, the committee provided that congress might terminate this authority at any time by a concurrent resoluion.

As finally approved, the new version of the bill made no mention of the possible use of troops outside the Western Hemisphere. Senator Hill said it was the general understanding of committee members that in the absence of such language, present legal prohibitions against the sending of citizen soldiers to foreign lands would stand.

Hill told reporters the committee decided to follow language of the original selective service act when an investigation had disclosed that a [illegible]asure declaring a national emer[illegible] would "bring into being many [illegible] we did not want to make ef[illegible]ect[illegible]

The[illegible] powers, he said, included a lon[illegible] list of emergency authority grant[illegible] [illegible]uching on agricultural acts, the criminal code, foreign relations, finance and other subjects. Had the committee attempted to write a bill declaring a national emergency limited only to the extension of army service periods, he said, such action might have had the effect of repealing all of the other latent powers.

The committee provided in the measure that the secretary of war might release from active service men whose retention in the ranks would work "undue hardship" on them. It also provided for the release of men who had reached their 28th birthday prior to July 1, 1941.

CANDIDATE

William O'Dwyer (above), Irish-born district attorney of Kings county, Brooklyn, has been nominated as Democratic candidate for mayor of New York City.

POSSIBLE MOVES STUDIED BY U. S.

(Continued from First Page)

in the week, acquiring bases from which it could menace British Malaya and Singapore, the Philippines and the Dutch East Indies with their fabulously extensive sources of raw materials.

The freezing order means simply that Japan cannot liquidate any of her American assets without first obtaining a license from the treasury permitting her to do so.

Hence, oil shipments to Japan, which have been considerable in the past, could be stopped by simply refusing to issue a license for the conversion of assets into cash when the purpose was the purchase of oil. The same technique could be applied to any commodity.

Some economists say that Japanese industry could be brought to its knees in a few months if British and American shipments of iron ore, scrap iron, pig iron, copper, nickel, aluminum, manganese, mercury, cotton and wool were stopped.

In London, in fact there was talk of a complete stoppage of all shipments to Japan with Britain, the United States and the Dutch East Indies cooperating to make it effective. London spokesmen spoke of such a project as a blockade.

Another factor which excited much speculation was the effect of the freezing order on the Japanese silk trade. America has been the principal buyer of Japan's principal export commodity. Some thought it was hardly to be expected that the Japs would continue to ship silk to the United States if the assets gained thereby were automatically to be frozen instead of used for the purchase of the things Japan has been importing.

STRICKEN HERE

Seized with severe abdominal pains here yesterday afternoon 65-year-old J. C. Maxwell of Bastrop was taken by Monroe police from 117 DeSiard street to St. Francis sanitarium where attending physicians, after a preliminary examination, said he was in a serious condition.

TOKYO HARD HIT BY U. S. ACTION

(Continued from First Page)

Africa, Canada and the Straits Settlements government at Singapore. Australia announced that she is "taking all steps which consultations suggest to be necessary for the protection of Australia's interests affected by Japan's move to the south."

(Authoritative London quarters said all the dominions had been consulted on Britain's measures and that all concurred.)

Although the government acted promptly after Foreign Minister Toyoda and Finance Minister Masatune Ogura had been received in audience by Emperor Hirohito, Japanese financial quarters apparently were taken by surprise by the severe and concerted nature of the British and American measures.

The raw silk market and the Tokyo Stock Exchange were swept by a selling wave. The Yokohama Silk Exchange was closed temporarily. Rayon was cut three yen (69 cents). The barometer share of the stock market, Tokyo Stock Exchange, tumbled to a 10-year low at 94 yen, 30 sen—off seven yen, 60 sen.

The newspaper Chugai said the effect of American and British freezing orders "may be tremendous, since it affects Japanese trade in the United States, Central and South America, Britain and their spheres of influence. Japan must prepare to meet the United States move by establishing a self-sufficiency in east Asia."

On the other hand Finance Minister Ogura, in a statement to the press, sought to reassure the Japanese, declaring Japanese balances tied up in America were not large, and that trade already had dwindled as a result of American restrictive actions.

A Japanese industrial leader was quoted by Yomuiri as saying the exchange of freezing orders hurt the United States more than Japan since it is the United States which has the largest funds tied up.

Some of these circles were under that although each government now is in position to stop trade and exchanges of funds, the actual damage will depend upon how rigidly the orders are applied.

Some o fthese circles were under the impression that some trade would yet be possible.

The foreign ministry said Britain's long-standing commercial and navigation treaty of April, 1911, by its terms could not be terminated until a year after today's notification, while the India treaty of 1934 and the Burma treaty of 1937 had six months to run after notification.

Japan's freezing order, however, was effective Monday and stops, without express permission of the ministry of finance, all payments to United States and British nationals of funds of more than 500 yen (about $115) monthly, and all transactions involving their real or personal property, including securities.

The Philippines and United States territorial possessions were similarly affected.

MANDATORY JOINT RETURN DEFENDED

(Continued from First Page)

couples, the report denied contentions of church leaders and others that it would result in an increase in divorces or "adversely affect the morais of American families."

The majority report asserted the measure was aimed at distributing the increased levies equitably.

In defense of its retention of the existing alternative device for corporations to figure excess profits for tax purposes—either by the invested capital or average earnings method—the committee said use of the average earnings plans appears to have been "adequately demonstrated."

President Roosevelt had urged elimination of the average earnings alternative in favor of a modified treasury formula.

A method for computing excess profits based upon invested capital alone will penalize many corporations and favor their competitors, the committee said.

The bill, with the present law, would meet about 60 per cent of anticipated expenditures for a full year, leaving 40 per cent to be met by borrowing, the report added. During the World war, it said, only one-third of the expenditures were met by taxes and two-thirds by borrowing.

A minority report filed by ten Republicans last night said they had no alternative but to support the general objective of the bill. It assailed what the Republicans called the "spendthrift" policies of the Roosevelt administration and demanded that the president require a mandatory cut in non-defense expenditures. It also said some of the Republicans were disappointed that the income tax base was not expanded to include more taxpayers.

Replying to this latter contention, the majority said today:

"It should be noted that while the personal exemptions are not decreased by this bill, a large number of persons will pay income taxes under it who do not pay under present law.

"The amount of income exempt from taxation would, in effect, be lowered under the surtax rate schedule adopted by the committee since the surtax is applicable to the first dollar of income after personal exemption and credit for dependents.

"The first $88 above exemptions of a single person without dependents and the first $222 above exemptions of a married person without dependents, now free from the normal tax on account of the earned income credit, become subject to surtax."

(Now, the first $4,000 of net taxable income is exempt from the surtax. The bill would apply the surtax to the first taxable dollar—5 per cent on the first $2,000; 8 per cent on the next $2,000 and so on, and no credit would be allowed for earned income in computing the tax.)

DEATH DEALER

Here's how the aimer on the business end of an American-built bomber in England looks as he spots target.

RUSSIANS LAUNCH COUNTER-ATTACKS

(Continued from First Page)

of the Red army thrusts. There the Germans were said to have tried vainly for two days to smash the Red army defenses, then rested.

The following day, said an account to the government newspaper Izvestia, the Red army counter-attacked, surprising the Nazis who had been accustomed only to Russian defensive tactics.

An entire Slovak infantry regiment which had been placed between German units was reported to have surrendered at another place.

Prisoners were quoted as saying a Slovak army corps was brought to the front by the Germans but that the men were reluctant to fight.

Another Russian counter-attack was reported on the village of "O," where the Red army closed in on three sides and captured 300 prisoners, including eight officers of the staff of the 16th German tank division, the front line accounts said.

The Soviet counter-attacks appeared limited so far to local operations without the importance of a strategic counter-offensive.

They indicated nevertheless growing stability of the front and apparent weakening of the German push.

The two infartry divisions were declared to have been trapped in the Smolensk region, to which a Nazi spearhead drove 11 days ago to menace Moscow 230 miles to the east. (The German high command claimed capture of Smolensk, a rail and highway center, at that time.)

Indicating that the Nazi blitzkreig theory was getting a supreme test, the Soviet communiques since July 15 have listed battle sectors as in the same general regions, even while names of the cities involved have changed at times.

The same zones of defense remain—before Leningrad, Moscow and Kiev. During that 11 days a 50-mile German thrust east in the Ukraine was indicated last week by the fact Zhitomir has supplanted Novograd-Volynski as a reported fighting center.

Also since July 15, Nevel has superseded Vitebsk 70 miles to the south, in Russian communiques as a combat zone in the middle sector, perhaps indicating a widening of the Nazi wedge toward Smolensk.

Fighting in the north was fluctuated around a half-dozen towns. A sidelight in the Black Sea zone was the reported landing of groups of fast Soviet motorboats on the island of "K" at the mouth of the Danube, which flows between German-allied Rumania and Bessarabia, the province Russia won from her by ultimatum a year ago.

The island was taken, today's communique said, after a fierce three-hour battle and "a large number of guns and machine guns as well as munitions and other material was captured."

Whether the Soviet raiders retired after the foray was not stated. The occupation of such an island, however, would prove of strategic value in controlling shiping in the lower reaches of the river.

The Germans reported a fierce engagement with the Russians southwest of Vyazma, which is 90 miles northeast of Smolensk or 130 miles from Moscow, but it was impossible to tell whether this represented any new, appreciable advance toward the Russian capital.

Capture of a Soviet bunker on the east bank of the Dniester river, under combined luftwaffe and infantry assault, and destruction of 1,086 tanks by a German mechanized corps in the Ukraine were also claimed.

TWO SUITS FILED INVOLVING STATE

(Continued from First Page)

part of the highway general fund from the treasury.

Another suit attacked a board of liquidation resolution transferring to Supervisor Jerome A. Hayes $150,000 July 16. This transfer was intended to enable auditors formerly paid by the crime commission to continue their work while the commission was prevented by another injunction from operating.

Both suits specifically asked that the board of liquidation be prevented from making any future transfers of funds.

Under th[illegible] supreme court's decision on the [illegible]organization amendment, limiting sharply the power of the state department of finance, state officials had believed the board still had authority to make such transfer, even from funds appropriated to constitutional departments.

Judge James D. Womack set a hearing on both suits for 10 a. m. Wednesday.

Almost 300 lieutenants at Randolph Field, Tex., assigned as instructors to student flyers, average approximately 600 hours of flying time annually.

SWEDISH PRINCE BOUND FOR U. S.

(Continued from First Page)

ian McGill, American Red Cross nurse who was among a group saved from the torpedoed vessel Maasdam last month.

Miss McGill said she saw one of her best friends "chewed up" in the propeller of the Maasdam. She flew here from London with K. W. Gwyer and a Dr. Jacques, Red Cross executives, who also boarded the West Point.

Diplomatic sources said Prince Carl told them he was going to the United States to visit friends. Mystery shrouded his sudden appearance here shortly before the sailing.

The Chinese party included 64 members of China's embassies from the axis capitals. Also aboard were the Brazilian minister to axis-occupied Belgrade, Sousa Peres; the Ecuadorean consul-general in Rome, Ernest Chiriboga; and four Ecuadorean military attaches.

The departure of the West Point, which brought several hundred expelled German and Italian consuls, agents and their families from the United States on her eastward trip, had been delayed several days by holding of the American diplomatic families within axis-controlled frontiers until the time the axis passengers were slated for discharge from United States jurisdiction.

The Germans and Italians were held aboard, however, until the trains bearing the Americans had crossed the Portuguese border.

With brightly dressed women and white-clad men at the rails the West Point gathered way and slipped down stream and out to sea in the gathering darkness.

Meanwhile, the axis diplomats and their families prepared to leave for their homelands. They had their last unrationed meals here and before departing bought huge quantities of coffee, sugar, chocolates and butter. Their luggage already held large supplies of cigars, cigarettes and canned food bought in the United States.

When bees started a honeycomb in a control box, telephone service in a Connecticut town was disrupted.

ROVER RIDES HIGH

STATESVILLE, N. C.—(AP)—Pink Eagle has a hobo dog. When the dog was a pup Eagle let him ride inside his automobile. But when Rover grew older he was put out. Then he began to climb atop the car everytime it started and now rides on the metal top at speeds as high as 30 miles an hour.

Estimates of the number of German combat planes range between 25,000 and 36,000.

DEAL With a Friendly Institution

For Your Home Loan

5% Interest

Don't finance your home until you get all the facts on OUR modern plan.

Direct Reduction Plan

WHY PAY MORE?

MONROE BUILDING & LOAN ASSN.

Phone 994 106 St. John St.

"This Local Institution Serves Best"

TWENTY FIVE CENT NON-TRANSFERABLE COTTON ORDER SUBJECT TO CONDITIONS PRESCRIBED BY THE SECRETARY OF AGRICULTURE 25

Cotton Stamps REDEEMED HERE

"We Sell Everything You Wear!"

- Truth
- Courtesy
- Service

C. M. ABBOUD, Prop.

GOOD LUCK STORE

520-522 DeSiard Monroe, La.

Cooperating As Usual

Merchants: In cooperation with the United States Government Cotton Program, we will accept Cotton Stamps in payment on your account.

TWENTY FIVE CENT NON-TRANSFERABLE COTTON ORDER SUBJECT TO CONDITIONS PRESCRIBED BY THE SECRETARY OF AGRICULTURE U.S.D.A. 25

Consumers: Use your Cotton Stamps to buy these nationally advertised items from your independent merchant—

- Hanes Underwear
- Otis Underwear
- Pepperell Prints
- Monroe Cotton Goods
- Cannon Towels
- Big Mike Work Clothes
- Big Mike Cotton Gloves
- Longlife "Guaranteed" Cotton Socks
- Glen Elk Children's Anklets

Joseph Mickel & Son WHOLESALERS OF COTTON GOODS

124 Hall Street Monroe, La.

YES, FOLKS . . . WE REDEEM COTTON STAMPS

TWENTY FIVE CENT NON-TRANSFERABLE COTTON ORDER SUBJECT TO CONDITIONS PRESCRIBED BY THE SECRETARY OF AGRICULTURE U.S.D.A. 25

W. A. BRANDT

General Merchandise—Bosco, La.

Cotton Duck for Picking Sacks

We contracted for this before prices advanced.

See Us When You Need to Buy

COTTON BARGAINS at Penney's

COTTON STAMPS REDEEMED HERE!

Trade your Cotton Stamps for goods made of American Cottons, under terms prescribed by the U. S. Dept. of Agriculture.

TWENTY FIVE CENT NON-TRANSFERABLE COTTON ORDER SUBJECT TO CONDITIONS PRESCRIBED BY THE SECRETARY OF AGRICULTURE USDA 25

Women's Summer FROCKS

- SHEERS
- PRINTS

98c

A wide selection of latest styles and fabrics.

Made of Pure Cotton

Sizes 12 to 52

Large Window Question Solved! Ruffled Bedroom CURTAINS $2.98 Pair

210" Wide 2½ Yds. Long

A handsome Curtain with wide ruffles and tie-backs. Lovely cushion figured marquisette in solid colors of white, rose, blue.

Relax in the Queen of Cottons! Seersucker Housecoats $1.98

Lovely Fresh Floral Prints. Wrap-around Styles. Extra Full Skirt. Women's and Misses' Sizes!

QUILTED TABLE PADS

Size 34x76 Cotton Filled! A Real Value at $1.29

2000 Yards Fast-Color COTTON PRINTS

36-Inch

Printed Sheers, Broadcloths and Percales

Scores of New Summer Patterns. 12c Yd.

Chenille Tufted BEDSPREADS 80x105

Colored Pastel Grounds with Multicolored Tufting. White Grounds with Colored Tufting.

Great Values! $1.98

Large Double-Thread BATH TOWELS

20x40 White with Colored Borders 15c

FANCY LACE NET PANELS

43"x2½ Yds. Lovely Ecru Open Mesh Design 69c

81" Unbleached SHEETING

Heavy, Durable Quality Yd. 21c

SUMMER ITEMS REDUCED TO CLEAR!

PRICED TO MAKE ROOM FOR THE NEW!

Odd Lots—Girls' and Misses'

- DENIM SLACKS
- PLAY SUITS
- SEERSUCKER SMARTALLS

SHORTS—SUN SUITS 29c

Chenille Beach Capes

Compare with $1.50!

Colorful Chenille Tufting on White. Medium and Large Sizes. 77c

MEN'S SHIRTS AND SHORTS

Fast-Color Broadcloth Shorts .... Swiss-Ribbed Shirts .... 15c Ea.

CLOSE-OUT! Women's and Children's SUMMER SHOES

Dress Shoes! Play Shoes! Sandals! $1.00 Pr.

Sanforized! WASHSLACKS $1.00

A real bargain in all 'round summer pants! Washable slacks in practical plain colors or woven stripes.

Mercerized Table Damask

All Whites or White With Colored Borders. 53c

OUT THEY GO . . FOR A CLEAN SWEEP!

One Huge Table of Close-Outs

- For Women
- For Misses
- For Children

- Crinkle Crepe Pajamas
- Sleepers
- Women's and Girls' Slack Suits
- Sun Suits
- Slacks
- Shorts
- Badminton Suits
- Play Suits

50c

JOIN PENNEY'S BLANKET LAY-AWAY CLUB

PRICES WILL BE MUCH HIGHER IN THE FALL!

A SMALL DEPOSIT WILL HOLD YOUR PURCHASE TILL COLD WEATHER COMES!

ALL-WOOL BLANKETS 70x80

Solid Colors! Moth-Proofed! $6.90

Part Wool Plaid Double Pairs, 70x80 ...... $1.98

Part Wool Plaid Double Pairs, 80x90 ...... $3.98

FINEST OF ALL-WOOL BLANKETS

72x90 Solid Colors or Reversible! Satin Bound! Moth-Proofed! $9.90

PENNEY'S

J. C. PENNEY COMPANY, Incorporated

SOX TAKE SERIES OPENER FROM BILLS, 7 TO 4

Whirlaway Beaten By Attention In Arlington Classic

HOFFMAN CHECKS VICKSBURG WITH SEVEN SAFE HITS

Jim Keith Leads Monroe Attack In Making Debut In Casino Park

The Monroe White Sox sliced a full game off the Vicksburg Hill Billies Cotton States league lead here last night with a 7 to 4 triumph over the

DOUBLE HEADER TODAY

The Vicksburg Hill Billies, leaders of the Cotton States league, and the Monroe White Sox clash here this afternoon at 2:15 o'clock at Casino park in the final battles of their current series. The Bills are leading the Sox by only a game and a half and a twin victory by the locals would put Monroe on top of the heap again.

Manager Doug Taitt has named Will Reeder and "Major" Bowles, both right-handers, as his starting hurlers today, and Manager Al Baker of Vicksburg is expected to start Al Kelley, victorious hurler in the league's recent All-Star game, and John Jaust, Monroe's "jinx" hurler, against the locals.

Interest in the series is running high both here and in Vicksburg. Club officials already have a big reservation list for Vicksburg fans who will be here for the twin bill and one of the largest crowds of the year is expected.

The Sox go to Vicksburg for two games Monday and Tuesday and return home Wednesday for seven games with Texarkana and Marshall.

invaders as Ray Hoffman, veteran right-hander, held the Hill City aggregation in check with seven hits.

The Sox put practically all their punch into one inning, the sixth, when they scored six runs to take the lead for the first time. Hal Braumbaugh's wildness in that frame was primarily responsible for his downfall as he walked three batters, and allowed two hits before he was relieved by Elmer Wenning who walked another and was nicked for one hit. An error was also tossed in to help the locals' cause along.

Jim Keith, a product of Neville High school and only Monroe boy on the local club, made an auspicious debut at Casino park last night as he led the Sox' attack with a double and a single in three times at bat, drew a base on balls, batted home a run and scored once. He also handled his fielding chores flawlessly at second base.

The game was close and hard fought throughout with the exception of the wild sixth inning. Until the sixth the Sox had been able to get only three hits although the score was tied at 1-and-1.

The strength of the Monroe outfield made itself quite noticeable since the return of Bob Hill to center field after a week at second base after Bobby Burt jumped the club. Hill turned in some sensational fielding, particularly a shoestring catch of Braumbaugh's liner into center field in the fifth frame.

Another highlight of the game was the chasing of Catcher Al Weiland of Vicksburg by Umpire Porter in the fifth. Vicksburg had held a 1 to 0

(Continued on Tenth Page)

SPORTSMEN PLAN PUBLIC MEETING

Conservation Films And Talks To Feature Mass Meeting August 13

The Ouachita Parish Sportsmen's league is making extensive plans for a big mass meeting to be held for members and non-members who are interested in sportsmanship, at the Crosley school auditorium, West Monroe, Wednesday, August 13 at 8 p.m. Although the date is in the future, plans are being formulated in order to assure one of the biggest sportsmen's meetings ever attempted hereabouts, John S. Fox, president of the local organization, said.

Motion picture films will be shown, through courtesy of "Field and Stream," leading sportsman publication, which will be well illustrative of the work of conservation in behalf of all interested in this important subject. The pictures will cover a wide range and will consume about one hour of the meeting.

Talks will be made by Dr. James Nelson Gowanloch, chief biologist of the Louisiana State Department of Conservation, and by T. O. Bancroft, well known local sportsman. Both will discuss the project of the improvement by the conservation department of Cheniere Brake and its possibilities as a place that will attract campers and fishermen to the Monroe area.

Mr. Bancroft and others will explain how it will be possible to develop a resort at Cheniere that will bring people to this section from all over the south. Incidentally, merchants in the Twin Cities will profit financially from such a situation, it will be shown. It is desired that merchants attend the meeting and become better acquainted with the league and with its objectives.

Mr. Fox said Saturday that the Ouachita Parish Sportsmens league has been organized but a short time, but that it has enjoyed an excellent growth, and when its purposes are more fully understood, it will derive even far greater support. He said he is anxious to see a large and representative attendance at the meeting planned.

ALEXANDER IN HOSPITAL AS RESULT OF ACCIDENT

NEW YORK, July 26.—(AP)—Yesterday at Boston Lefty Grove joined a small group of baseball's pitching immortals by winning the 300th game of his major league career.

Today Grover Cleveland (Old Pete) Alexander, last previous pitcher to scale that peak, was in Bellevue hospital, with a deep cut over his left eye and a possible fractured skull.

Alex. who won 373 of the 696 games he pitched for the Phillies, Chicago Cubs and St. Louis Cardinals, was taken to the hospital early this morning after he had been found lying on the sidewalk by Patrolman Peter Dunn. The police said Alexander apparently had suffered his injuries in a fall.

Hospital authorities said that, pending X-rays, it appeared the 54-year-old Alexander, a native of St. Paul, Neb., was suffering from a skull fracture and that complete rest was escribed as "serious."

The Standings

COTTON STATES LEAGUE

Team	Won	Lost	Pct.
Vicksburg	55	49	.585
MONROE	53	40	.570
Hot Springs	50	44	.532
Greenville	48	45	.516
Helena	49	47	.510
Texarkana	45	51	.469
Marshall	38	56	.404
El Dorado	37	55	.402

Yesterday's Results

MONROE 7; VICKSBURG 4.
Texarana 8; Marshall 3.
Hot Springs 12; El Dorado 4.
Greenville at Helena (to be played later).

Today's Games

VICKSBURG AT MONROE (2).
Texarkana at Marshall.
Hot Springs at El Dorado.
Greenville at Helena.

OUACHITA VALLEY LEAGUE

Team	Won	Lost	Pct.
Hodge	17	8	.708
Springhill	14	10	.583
Crossett	13	10	.565
Camden	12	11	.522
Ruston	10	13	.435
Brown	10	14	.417
Bastrop	6	17	.261

Today's Games

Bastrop at Brown.
Ruston at Springhill.
Hodge at Camden.

AMERICAN LEAGUE

Teams	Won	Lost	Pct.
New York	64	28	.696
Cleveland	53	41	.564
Boston	49	43	.533
Chicago	45	48	.484
Philadelphia	43	48	.473
Detroit	44	51	.463
St. Louis	36	54	.400
Washington	34	55	.382

Yesterday's Results

New York 11; Chicago 3.
Boston 4; Cleveland 3.
St. Louis 6; Washington 5.
Detroit 4; Philadelphia 2.

Today's Games

Detroit at Philadelphia (2), Bridges (5-7) and Newsom (8-13) vs. McCrabb (8-7) and Knott (8-7).

Chicago at New York (2), Lyons (9-4) and Lee (11-7) vs. Ruffing (11-3) and Bonham (6-2).

St. Louis at Washington (2), Muncrief (6-3) and Galehouse (4-6) vs. Leonard (9-11) and Hudson (6-10).

Cleveland at Boston, Heving (4-1) vs. Hughson (3-2).

NATIONAL LEAGUE

Teams	Won	Lost	Pct.
St. Louis	60	32	.652
Brooklyn	59	33	.641
Cincinnati	48	41	.539
Pittsburgh	46	41	.529
New York	45	41	.523
Chicago	41	50	.451
Boston	36	53	.404
Philadelphia	22	66	.250

Yesterday's Results

Chicago 5; New York 3.
Brooklyn 3; Pittsburgh 2.
Cincinnati 6; Philadelphia 2.
St. Louis 9; Boston 2.

Today's Games

Philadelphia at Cincinnati (2), Beck (0-5) and Podgajny (5-7) vs. Derringer (8-12) and Walters (12-7).

Boston at St. Louis (2), Errickson (5-9) and Johnson (4-8) vs. Warneke (12-5) and Krist (7-0).

New York at Chicago, Melton (6-6) vs. Olsen (7-4).

Brooklyn at Pittsburgh (2), Fitzsimmons (3-0) and Casey (9-6) vs. Sewell (9-9) and Butcher (10-7).

SOUTHERN ASSOCIATION

Teams	Won	Lost	Pct.
Atlanta	74	32	.698
Nashville	56	44	.560
New Orleans	53	53	.500
Birmingham	49	53	.480
Knoxville	48	54	.471
Chattanooga	47	54	.465
Little Rock	39	57	.406
Memphis	41	60	.405

Yesterday's Results

Birmingham 5; Memphis 0.
Atlanta 8; Nashville 2.
Only games.

Today's Games

Atlanta at Knoxville (2).
Birmingham at Little Rock (2).
Chattanooga at Nashville (2).
New Orleans at Memphis (2).

TEXAS LEAGUE

Team	Won	Lost	Pct.
Houston	73	28	.723
Tulsa	53	48	.525
Dallas	53	52	.505
Shreveport	51	51	.500
Fort Worth	49	55	.471
Oklahoma City	48	56	.462
Beaumont	46	58	.442
San Antonio	42	66	.389

Today's Games

Beaumont at Fort Worth.
Houston at Oklahoma City.
San Antonio at Tulsa.
Shreveport at Dallas.

Yesterday's Results

Houston 8; Dallas 2.
Fort Worth 7; San Antonio 2.
Beaumont 6; Tulsa 2.
(Only games scheduled.)

EVANGELINE LEAGUE

New Iberia 5; Lafayette 3.
Fort Arthur 2; Natchez 0.
Lake Charles 5; Alexandria 2.

SOUTHEASTERN LEAGUE

Montgomery 10; Jackson 2.
Mobile 5; Anniston 2.
Meridian 3; Selma 0.
(Only games scheduled.)

INTERNATIONAL LEAGUE

Tronto 5; Jersey City 2.
Buffalo 6; Newark 4.
Rochester 8-0; Baltimore 4-0 (2nd game called end 6th).
Syracuse 4; Montreal 3.

Average minimum starting salaries for an aeronautical engineer these days is $125 a month.

CHAMPION HDRSE FINISHES SECOND IN $60,000 RACE

Whirlaway's Loss Is First In Seven Starts; Attention Pays $21 To Win

By Charles Dunkley

CHICAGO, July 26.—(AP)—Whirlaway buried his marvelous record today in the graveyard of turf champions—the $60,000 Arlington classic.

The famed chestnut colt, victorious in the Kentucky Derby, Preakness and Belmont stakes, was defeated by Attention in an upset which stunned a sweltering, shirt-sleeved crowd of 43,000.

It was Whirlaway's first defeat in seven starts. He had not lost since charging home to victory in the Kentucky Derby last May.

Attention, laying back in second place all the way, collared the pace-setting Our Boots after running a mile and came on to conquer Whirlaway by a length and a half. Bushwhacker was third, six lengths back of the gamely-struggling Whirlaway.

In defeat the potential three-year-old champion of 1941 joins Gallahadion, Johnstown, Bimelech, Twenty Grand and others who fell before the stretch charges of long shots in the classic. No favorite has won this event in the last five years.

Whirlaway, ridden by a strange jockey. Alfred Shelhamer, ran a true race without any excuses to offer for his defeat. He did not bear out on the stretch turn as sometimes is his habit.

Whirlaway got away poorly in last place in a field of six. He moved up to fifth at the three-quarter mark and was second to Attention at the mile, only a head back. He was still close as he charged into the stretch.

Attention, owned by Mrs. Parker Corning of Albany, N. Y., ran the mile and a quarter in 2:02 4-5.

The sum of $44.201 was burned up in Whirlaway's defeat. That much was bet on him to win and $26,150 to place. Attention returned $21.00 to win and $4.20 to place, while the place price on Whirlaway was $2.40. No show tickets were sold.

When Whirlaway faltered in the stretch drive the hopes of the major part of the huge crowd that had made him a 2-5 choice died with him. It was a six-horse race at the start, but in the last quarter mile it was strictly between Attention and Whirlaway, and it was Whirlaway who gave way.

David Straus' Daily Trouble, coupled with Bushwhacker, was fourth. John Marsch's To A Tee fifth and Royce Martin's Our Boots last.

Attention is no stranger to Whirlaway's company. The three-year-old son of Equipoise-Fizzaz had defeated Whirlaway in three out of four starts in their careers as two-year-olds last year.

Max Hirsch, trainer of Attention, was extremely happy but not surprised over the result. So was Carroll Bierman, the triumphant rider.

"I knew I had a good horse from riding him in other races," Bierman said, "and I knew it would take a record breaker to beat him. When I gave Attention his head in the stretch and he jumped into the lead I was sure nothing was going to catch him."

Shelhamer said he had no excuses to offer.

"We got clear in the stretch but Attention was just too good for us."

RECORD CROWD SEEN FOR NEGRO BASEBALL STARS

CHICAGO, July 26.—(AP)—The ninth annual negro East vs. West all-star baseball, scheduled for tomorrow in Comiskey park, home of the White Sox, may attract a record crowd, officials predicted today after noting the heaviest advance ticket sale in history.

Another factor which indicated a throng greater than the 42,000 who attended the 1939 game was a record vote cast by fans to determine the two squads. Satchel Paige, Kansas City Monarchs' pitcher, will head the west contingent which will include stars of the Memphis Red Sox, Birmingham Black Barons, St. Louis Stars and Jacksonville, Fla., Red Caps. Eastern players are from the New York Black Yankees and Cubans, Philadelphia Stars, Pittsburgh Homestead Grays, Baltimore Elites and Newark Eagles.

TEXAS LEAGUE

Houston	210 00 005—8	11	2
Dallas	000 101 000—2	11	2

Wilks and Narron; Maltzberger and Cronin.

San Antonio	000 010 010—2	5	2
Fort Worth	200 401 00x—7	11	0

McLaughlin, Pyle and Grube, Huffman; Greer and Easterwood.

Beaumont	001 320 000—6	11	1
Tulsa	001 000 010—2	4	0

Uhle and Unser; Wyse, Bertram and Hernandez.

(Only three games scheduled.)

FRIEDRICHS GETS POST

MILWAUKEE, Wis., July 26.—(AP)—Louis G. Friedrichs of New Orleans, backfield star of the Oklahoma University football team for the last three seasons, was appointed head coach at the Marquette University High School today. Friedrichs starred at Oklahoma under Tom Stidham, new football coach at Marquette University.

AMERICAN ASSOCIATION

Louisville 8; St. Paul 3.
Kansas City 7; Columbus 3.
Minneapolis 4; Indianapolis 2.
Toledo 11-1; Milwaukee 6-0.

CHAMPION RISKS TITLE

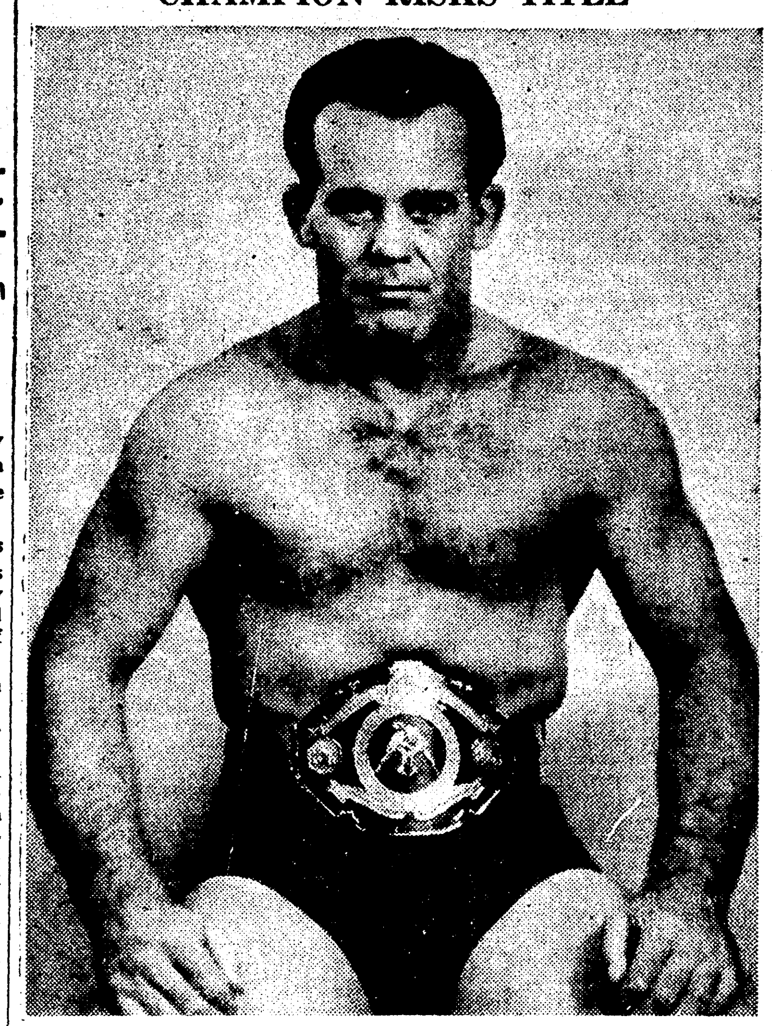

Rex Mobley (above), light-heavyweight wrestling champion of the world, risks his belt here Tuesday night at the Monroe arena in a battle with Jack Curtis of Vicksburg, Miss. Mobley has held the light-heavy belt since last summer when he defeated George Becker of New York at Jackson, Miss.

Mobley Risks Title In Match With Curtis Here

Light-Heavy Crown At Stake Tuesday; It's 'Aluminum Night' For Kids

The light heavyweight wrestling championship of the world will be at stake Tuesday night when Rex Mobley of Texas City, Tex., puts his title on the line in a match with Jack Curtis, pride of Vicksburg, Miss., at the Monroe arena.

The battle will afford Curtis a chance to gather in his third wrestling crown, providing he whips the Texan. The Vicksburg flash already claims the junior light heavyweight title of the nation and the southern light heavy belt.

Mobley, an old favorite here, won the world title last summer from George Becker of New York in a match at Jackson, Miss. During the winter Becker was given a chance to win back his lost laurels at New Orleans, but Mobley again was victorious and he has managed to hold on to the crown since.

One of the largest crowds of the season turned out last week to see Curtis dispose of Dizzy Davis in one of the best mat performances of the season here, and an even larger attendance is expected Tuesday to see Curtis challenge the right of Mobley to wear the light-heavy belt.

Promoter Gus Kallio last night announced a slight advance in prices for the championship affair. Ringside seats will be 65 cents, choice grandstand seats will be 55 cents and other seats will sell at the usual general admission price of 45 cents. The advance in prices is for the purpose of insuring the champion's purse for the championship battle.

However, all children will be admitted free who bring along some article of aluminum, an old boiler or a battered dishpan, Promoter Kallio announced.

"We want to do our part for national defense," Promoter Kallio stated, "and this is a good time to collect the much-needed aluminum sought by our government to turn out needed defense supplies."

Adding color to the program will be the fact that the arena will be decorated befitting the occasion. Ropes of the ring were being taped yesterday with red, white and blue cloth. Small American flags will be installed at the top of each of the ring's four posts.

Supporting the Mobley-Curtis title bout will be the handicap match between Eddie Williams, speedy light-heavy from Springfield, Mo., and the Black Dragon, mystery man of the ring, who returns for the first time in several weeks.

The Dragon, a heavyweight, has agreed to whip Williams two falls in 45 minutes or lose the match. If Williams can keep the Dragon from winning more than one fall during the time limit he will be declared the winner, and the Missouri Mule plans to use his advantage in speed to wear his masked opponent down.

The main event will have an hour time limit, two falls to win.

Aldin "Butch" Martin will referee both bouts.

OUACHITA VALLEY

The Brown Paper mill Brownies, who have gained ground in the Ouachita Valley league race the past few weeks, go into action again this afternoon at Brown park with the Bastrop Kraftsmen. The game is slated to get under way at 3 o'clock.

The Brownies, who are only two and a half games out of the first division and with 12 more games to play, received additional strength yesterday when they acquired the services of Clyde Garbett, a shortstop, who previously played in the Little Rock, Ark., City league.

Manager Jack Bagwell said last night that he was impressed with Garbett's work and would use him in the lineup today.

"Lefty" Counts will be on the mound for the locals this afternoon with "Red" McDowell, former L. S. U. athlete, catching.

Despite the fact that the Brown Paper mill club is resting in sixth place, Manager Bagwell last night expressed confidence his Browns would be in the first division and a spot in the championship playoff before the season ends.

Of the remaining 12 games to be played, seven will be in the home park and the Brownies believe that will maen a lot in their upward drive.

The Ruston Vols are leading Brown by only half a game. The Camden club, in fourth place, is two and a half games ahead. Third place Crossett leads the locals only three and a half, and Brown is only four games behind Springhill's Sports, who occupy second place.

Only the Hodge Advanceers, who are two and a half games ahead of Springhill and six and a half in front of Brown, boast a comfortable margin in respect to playoff chances.

Eight Canadian aircraft companies hold orders for approximately 125 million dollars for 3,800 airplanes ordered by the British government.

RIGGS WINNER OF SEA BRIGHT TITLE

Former National Champ Polishes Off Schroeder In Straight Sets

SEA BRIGHT, N. J., July 26.—(AP)—Bobby Riggs, a veteran of all the world's tennis classics at 23, wrote a new chapter into the records of the historic Sea Bright Invitation tournament today and did it with the ease of a true champion.

By polishing off Ted Schroeder of Glendale, Calif., in straight sets, 6-4, 6-4, 6-0, the former National champion became the first player in the tournament's 54-year history to win the coveted Sea Bright Singles Bowl for the fourth time—an achievement which escaped such stars at Bill Tilden, Vinnie Richards and Ellsworth Vines.

It took the smooth-stroking Chicagoan little more than an hour to dispose of the 20-year-old Schroeder, who had established himself as the giant-killer of the tournament by upsetting National Champion Don McNeill and Wayne Sabin in his march to the finals. Riggs, whose string of triumphs here was started in 1937 and was interrupted in 1939 by Frankie Parker, held the upper hand from the moment he opened the match with a blistering service ace.

Weary from his gruelling five-set struggle yesterday with Sabin, Schroeder was unable to gear himself up to the spectacular net game which carried him into the final. The cagey Riggs drove his shots deep to the baseline and kept Schroeder back on his heels most of the time. When Schroeder did manage to reach the net, Riggs usually was able to pass him.

Both players held service for the first six games of the first set, but Schroeder was having trouble and the expected break came in the eighth game. In the second set, Schroeder won three games in succession to wipe out a 3-0 deficit. But after carrying it to 4-4, he wilted again and Riggs ran out the set, winning the final point as Schroeder double-faulted. The coast youngster merely went through the motions in the third set as Riggs never relaxed his pace.

Riggs thus catptured the season's first major grass court tournament with the loss of only one set—taken from him by Gardnar Mulloy in the semi-finals yesterday. Until today he had shared with W. M. (Little Bill) Johnston the distinction of having won three Sea Bright titles.

PELS OPTION FIELDER

NEW ORLEANS, July 26.—(AP)—Outfielder Averill Thompson was optioned by the New Orleans Pelicans to Mobile of the Southeastern league today and left to join the Shippers. Outfielder Johnny Wyrostek, released to the Pels by Rochester, will join them in Memphis for a doubleheader there tomorrow.

PLAYOFF BERTH TO BE DECIDED

McAn And Hunt And Whitaker Teams Meet Monday To Break Deadlock

The Thom McAn and Hunt and Whitaker softball teams of the Twilight league meet tomorrow afternoon at 5:45 o'clock on the Gassers' diamond, Plum and South Third streets, in a playoff game to decide the occupants of second and third place in the league's championship playoffs which begin Tuesday.

The regular season closed Thursday with United Gas leading, Thom McAn and Hunt and Whitaker in a tie for second place, and the Knights of Pythias in fourth place.

The loser in tomorrow's battle will meet United Gas Tuesday afternoon in the first game of a three-game series, and the winner will open a similar series with the Knights of Pythias on Wednesday.

Winners of the preliminary series will then prepare for a five-game series to determine the Twilight champion for this year.

Manager Marvin Gleason of Thom McAn announced last night that Bill Husted would be on the mound for the McAns tomorrow with John Rhodes catching.

Martin Coopenter or Earl Alpha will pitch for Hunt and Whitaker, according to Manager Marcus Kahn, and R. G. Hart will catch.

Poker is the most popular game with 22 per cent of American card-playing men.

WEST MONROE
We Redeem
TWENTY FIVE CENT NON-TRANSFERABLE COTTON ORDER SUBJECT TO CONDITIONS PRESCRIBED BY THE SECRETARY OF AGRICULTURE 25
COTTON STAMPS
Buy American-Made Cotton Articles
- Essley Shirts
- Shirtcraft Shirts
- Cooper Underwear
- Tuf-Nut Overalls
- Tuf-Nut Pants

Joe F. Smith & Co.
"Outfitters for Men"
221 Trenton West Monroe, La.

D. Masur & Sons
WILL REDEEM YOUR COTTON STAMPS
TWENTY FIVE CENT NON-TRANSFERABLE COTTON ORDER SUBJECT TO CONDITIONS PRESCRIBED BY THE SECRETARY OF AGRICULTURE 25 U.S.D.A.
For more than 50 years, D. Masur & Sons have represented only those exclusive, quality lines of apparel. You'll find in our Cotton Department such lines as:
- Manhattan Shirts and Pajamas
- Munsing Underwear
- Haynes Underwear
- Interwoven Sox
- Lordly Seersucker Suits 2 Pants
- Carhartt & Pool Work Clothes
- Tom Sawyer Shirts, Pajamas (for boys)
- Happy Kid Trousers

And numerous other nationally advertised lines
D. Masur & Sons
OFFICIAL BOY SCOUT DEALERS

NOTICE
BRING US YOUR
TWENTY FIVE CENT NON-TRANSFERABLE COTTON ORDER SUBJECT TO CONDITIONS PRESCRIBED BY THE SECRETARY OF AGRICULTURE 25
COTTON STAMPS
Boys' Shirts 89c — Tom Sawyer—Fancy and Solid patterns. Sport styles. Sizes 2 to 18.
MEN'S Pants $1.59 — Scotts Level Best Nevafade Khaki
BOYS' WASH Pants 98c — Tom Sawyer Longies and Shorts.
MEN'S Underwear 25c — Haynes Bros. Cotton Shorts, Ribbed Shirts
CHILDREN'S WASH Dresses $1.00 — Fancy and Solid Prints
Men's Shirts $1 — Fancy and Solid Broadcloths
T. JOHN
MONROE WEST MONROE

Red Top Distributing Co.
DISTRIBUTORS
223 S. Fifth St. Phone 4747
Made Only From Finest N
ral Grains and Choicest H

SOX TAKE SERIES OPENER FROM BILLS, 7 TO 4

HOFFMAN CHECKS VICKSBURG WITH SEVEN SAFE HITS

Jim Keith Leads Monroe Attack In Making Debut In Casino Park

The Monroe White Sox sliced a full game off the Vicksburg Hill Billies Cotton States league lead here last night with a 7 to 4 triumph over the

DOUBLE HEADER TODAY

The Vicksburg Hill Billies, leaders of the Cotton States league, and the Monroe White Sox clash here this afternoon at 2:15 o'clock at Casino park in the final battles of their current series. The Bills are leading the Sox by only a game and a half and a twin victory by the locals would put Monroe on top of the heap again.

Manager Doug Taitt has named Will Reeder and "Major" Bowles, both right-handers, as his starting hurlers today, and Manager Al Baker of Vicksburg is expected to start Al Kelley, victorious hurler in the league's recent All-Star game, and John Jaust, Monroe's "jinx" hurler, against the locals.

Interest in the series is running high both here and in Vicksburg. Club officials already have a big reservation list for Vicksburg fans who will be here for the twin bill and one of the largest crowds of the year is expected.

The Sox go to Vicksburg for two games Monday and Tuesday and return home Wednesday for seven games with Texarkana and Marshall.

invaders as Ray Hoffman, veteran right-hander, held the Hill City aggregation in check with seven hits.

The Sox put practically all their punch into one inning, the sixth, when they scored six runs to take the lead for the first time. Hal Braumbaugh's wildness in that frame was primarily responsible for his downfall as he walked three batters, and allowed two hits before he was relieved by Elmer Wenning who walked another and was nicked for one hit. An error was also tossed in to help the locals' cause along.

Jim Keith, a product of Neville High school and only Monroe boy on the local club, made an auspicious debut at Casino park last night as he led the Sox' attack with a double and a single in three times at bat, drew a base on balls, batted home a run and scored once. He also handled his fielding chores flawlessly at second base.

The game was close and hard fought throughout with the exception of the wild sixth inning. Until the sixth the Sox had been able to get only three hits although the score was tied at 1-and-1.

The strength of the Monroe outfield made itself quite noticeable since the return of Bob Hill to center field after a week at second base after Bobby Burt jumped the club. Hill turned in some sensational fielding, particularly a shoestring catch of Braumbaugh's liner into center field in the fifth frame.

Another highlight of the game was the chasing of Catcher Al Weiland of Vicksburg by Umpire Porter in the fifth. Vicksburg had held a 1 to 0

(Continued on Tenth Page)

Whirlaway Beaten By Attention In Arlington Classic

SPORTSMEN PLAN PUBLIC MEETING

Conservation Films And Talks To Feature Mass Meeting August 13

The Ouachita Parish Sportsmen's league is making extensive plans for a big mass meeting to be held for members and non-members who are interested in sportsmanship, at the Crosley school auditorium, West Monroe, Wednesday, August 13 at 8 p.m. Although the date is in the future, plans are being formulated in order to assure one of the biggest sportsmen's meetings ever attempted hereabouts, John S. Fox, president of the local organization, said.

Motion picture films will be shown, through courtesy of "Field and Stream," leading sportsman publication, which will be well illustrative of the work of conservation in behalf of all interested in this important subject. The pictures will cover a wide range and will consume about one hour of the meeting.

Talks will be made by Dr. James Nelson Gowanloch, chief biologist of the Louisiana State Department of Conservation, and by T. O. Bancroft, well known local sportsman. Both will discuss the project of the improvement by the conservation department of Cheniere Brake and its possibilities as a place that will attract campers and fishermen to the Monroe area.

Mr. Bancroft and others will explain how it will be possible to develop a resort at Cheniere that will bring people to this section from all over the south. Incidentally, merchants in the Twin Cities will profit financially from such a situation, it will be shown. It is desired that merchants attend the meeting and become better acquainted with the league and with its objectives.

Mr. Fox said Saturday that the Ouachita Parish Sportsmens league has been organized but a short time, but that it has enjoyed an excellent growth, and when its purposes are more fully understood, it will derive even far greater support. He said he is anxious to see a large and representative attendance at the meeting planned.

ALEXANDER IN HOSPITAL AS RESULT OF ACCIDENT

NEW YORK, July 26.—(AP)—Yesterday at Boston Lefty Grove joined a small group of baseball's pitching immortals by winning the 300th game of his major league career.

Today Grover Cleveland (Old Pete) Alexander, last previous pitcher to scale that peak, was in Bellevue hospital, with a deep cut over his left eye and a possible fractured skull.

Alex, who won 373 of the 696 games he pitched for the Phillies, Chicago Cubs and St. Louis Cardinals, was taken to the hospital early this morning after he had been found lying on the sidewalk by Patrolman Peter Dunn. The police said Alexander apparently had suffered his injuries in a fall.

Hospital authorities said that, pending X-rays, it appeared the 54-year-old Alexander, a native of St. Paul, Neb., was suffering from a skull fracture and that complete rest was escribed as "serious."

The Standings

COTTON STATES LEAGUE

Team	Won	Lost	Pct.
Vicksburg	55	49	.585
MONROE	53	40	.570
Hot Springs	50	44	.532
Greenville	48	45	.516
Helena	49	47	.510
Texarkana	45	51	.469
Marshall	38	56	.404
El Dorado	37	55	.402

Yesterday's Results

MONROE 7; VICKSBURG 4.
Texarana 8; Marshall 3.
Hot Springs 12; El Dorado 4.
Greenville at Helena (to be played later).

Today's Games

VICKSBURG AT MONROE (2).
Texarkana at Marshall.
Hot Springs at El Dorado.
Greenville at Helena.

OUACHITA VALLEY LEAGUE

Team	Won	Lost	Pct.
Hodge	17	8	.708
Springhill	14	10	.583
Crossett	13	10	.565
Camden	12	11	.522
Ruston	10	13	.435
Brown	10	14	.417
Bastrop	6	17	.261

Today's Games

Bastrop at Brown.
Ruston at Springhill.
Hodge at Camden.

AMERICAN LEAGUE

Teams	Won	Lost	Pct.
New York	64	28	.696
Cleveland	53	41	.564
Boston	49	43	.533
Chicago	45	48	.484
Philadelphia	43	48	.473
Detroit	44	51	.463
St. Louis	36	54	.400
Washington	34	55	.382

Yesterday's Results

New York 11; Chicago 3.
Boston 4; Cleveland 3.
St. Louis 6; Washington 5.
Detroit 4; Philadelphia 2.

Today's Games

Detroit at Philadelphia (2), Bridges (5-7) and Newsom (8-13) vs. McCrabb (8-7) and Knott (8-7).

Chicago at New York (2), Lyons (9-4) and Lee (11-7) vs. Ruffing (11-3) and Bonham (6-2).

St. Louis at Washington (2), Muncrief (6-3) and Galehouse (4-6) vs. Leonard (9-11) and Hudson (6-10).

Cleveland at Boston, Heving (4-1) vs. Hughson (3-2).

NATIONAL LEAGUE

Teams	Won	Lost	Pct.
St. Louis	60	32	.652
Brooklyn	59	33	.641
Cincinnati	48	41	.539
Pittsburgh	46	41	.529
New York	45	41	.523
Chicago	41	50	.451
Boston	36	53	.404
Philadelphia	22	66	.250

Yesterday's Results

Chicago 5; New York 3.
Brooklyn 3; Pittsburgh 2.
Cincinnati 6; Philadelphia 2.
St. Louis 9; Boston 2.

Today's Games

Philadelphia at Cincinnati (2), Beck (0-5) and Podgajny (5-7) vs. Derringer (8-12) and Walters (12-7).

Boston at St. Louis (2), Errickson (5-9) and Johnson (4-8) vs. Warneke (12-5) and Krist (7-0).

New York at Chicago, Melton (6-6) vs. Olsen (7-4).

Brooklyn at Pittsburgh (2), Fitzsimmons (3-0) and Casey (9-6) vs. Sewell (9-9) and Butcher (10-7).

SOUTHERN ASSOCIATION

Teams	Won	Lost	Pct.
Atlanta	74	32	.698
Nashville	56	44	.560
New Orleans	53	53	.500
Birmingham	49	53	.480
Knoxville	48	54	.471
Chattanooga	47	54	.465
Little Rock	39	57	.406
Memphis	41	60	.406

Yesterday's Results

Birmingham 5; Memphis 0.
Atlanta 8; Nashville 2.
Only games.

Today's Games

Atlanta at Knoxville (2).
Birmingham at Little Rock (2).
Chattanooga at Nashville (2).
New Orleans at Memphis (2).

TEXAS LEAGUE

Team	Won	Lost	Pct.
Houston	73	28	.723
Tulsa	53	48	.525
Dallas	53	52	.505
Shreveport	51	51	.500
Fort Worth	49	55	.471
Oklahoma City	48	56	.462
Beaumont	46	58	.442
San Antonio	42	66	.389

Today's Games

Beaumont at Fort Worth.
Houston at Oklahoma City.
San Antonio at Tulsa.
Shreveport at Dallas.

Yesterday's Results

Houston 8; Dallas 2.
Fort Worth 7; San Antonio 2.
Beaumont 6; Tulsa 2.
(Only games scheduled.)

EVANGELINE LEAGUE

New Iberia 5; Lafayette 3.
Port Arthur 2; Natchez 0.
Lake Charles 5; Alexandria 2.

SOUTHEASTERN LEAGUE

Montgomery 10; Jackson 2.
Mobile 5; Anniston 2.
Meridian 3; Selma 0.
(Only games scheduled.)

INTERNATIONAL LEAGUE

Tronto 5; Jersey City 2.
Buffalo 6; Newark 4.
Rochester 8-0; Baltimore 4-0 (2nd game called end 6th).
Syracuse 4; Montreal 3.

Average minimum starting salaries for an aeronautical engineer these days is $125 a month.

CHAMPION HORSE FINISHES SECOND IN $60,000 RACE

Whirlaway's Loss Is First In Seven Starts; Attention Pays $21 To Win

By Charles Dunkley

CHICAGO, July 26.—(AP)—Whirlaway buried his marvelous record today in the graveyard of turf champions—the $60,000 Arlington classic.

The famed chestnut colt, victorious in the Kentucky Derby, Preakness and Belmont stakes, was defeated by Attention in an upset which stunned a sweltering, shirt-sleeved crowd of 43,000.

It was Whirlaway's first defeat in seven starts. He had not lost since charging home to victory in the Kentucky Derby last May.

Attention, laying back in second place all the way, collared the pace-setting Our Boots after running a mile and came on to conquer Whirlaway by a length and a half. Bushwhacker was third, six lengths back of the gamely-struggling Whirlaway.

In defeat the potential three-year-old champion of 1941 joins Gallahadion, Johnstown, Bimelech, Twenty Grand and others who fell before the stretch charges of long shots in the classic. No favorite has won this event in the last five years.

Whirlaway, ridden by a strange jockey, Alfred Shelhamer, ran a true race without any excuses to offer for his defeat. He did not bear out on the stretch turn as sometimes is his habit.

Whirlaway got away poorly in last place in a field of six. He moved up to fifth at the three-quarter mark and was second to Attention at the mile, only a head back. He was still close as he charged into the stretch.

Attention, owned by Mrs. Parker Corning of Albany, N. Y., ran the mile and a quarter in 2:02 4-5.

The sum of $44,201 was burned up in Whirlaway's defeat. That much was bet on him to win and $26,150 to place. Attention returned $21.00 to win and $4.20 to place, while the place price on Whirlaway was $2.40. No show tickets were sold.

When Whirlaway faltered in the stretch drive the hopes of the major part of the huge crowd that had made him a 2-5 choice died with him. It was a six-horse race at the start, but in the last quarter mile it was strictly between Attention and Whirlaway, and it was Whirlaway who gave way.

David Straus' Daily Trouble, coupled with Bushwhacker, was fourth. John Marsch's To A Tee fifth and Royce Martin's Our Boots last.

Attention is no stranger to Whirlaway's company. The three-year-old son of Equipoise-Fizzaz had defeated Whirlaway in three out of four starts in their careers as two-year-olds last year.

Max Hirsch, trainer of Attention, was extremely happy but not surprised over the result. So was Carroll Bierman, the triumphant rider.

"I knew I had a good horse from riding him in other races," Bierman said, "and I knew it would take a record breaker to beat him. When I gave Attention his head in the stretch and he jumped into the lead I was sure nothing was going to catch him."

Shelhamer said he had no excuses to offer.

"We got clear in the stretch but Attention was just too good for us."

RECORD CROWD SEEN FOR NEGRO BASEBALL STARS

CHICAGO, July 26.—(AP)—The ninth annual negro East vs. West all-star baseball, scheduled for tomorrow in Comiskey park, home of the White Sox, may attract a record crowd, officials predicted today after noting the heaviest advance ticket sale in history.

Another factor which indicated a throng greater than the 42,000 who attended the 1939 game was a record vote cast by fans to determine the two squads. Satchel Paige, Kansas City Monarchs' pitcher, will head the west contingent which will include stars of the Memphis Red Sox, Birmingham Black Barons, St. Louis Stars and Jacksonville, Fla., Red Caps. Eastern players are from the New York Black Yankees and Cubans, Philadelphia Stars, Pittsburgh Homestead Grays, Baltimore Elites and Newark Eagles.

TEXAS LEAGUE

Houston	210 00 005	8	11	2
Dallas	000 101 000	2	11	2

Wilks and Narron; Maltzberger and Cronin.

San Antonio	000 010 010	2	5	2
Fort Worth	200 401 00x	7	11	0

McLaughlin, Pyle and Grube, Huffman; Greer and Easterwood.

Beaumont	001 320 000	6	11	1
Tulsa	001 000 010	2	4	0

Uhle and Unser; Wyse, Bertram and Hernandez.

(Only three games scheduled.)

FRIEDRICHS GETS POST

MILWAUKEE, Wis., July 26.—(AP)—Louis G. Friedrichs of New Orleans, backfield star of the Oklahoma University football team for the last three seasons, was appointed head coach at the Marquette University High School today. Friedrichs starred at Oklahoma under Tom Stidham, new football coach at Marquette University.

AMERICAN ASSOCIATION

Louisville 8; St. Paul 3.
Kansas City 7; Columbus 3.
Minneapolis 4; Indianapolis 2.
Toledo 11-1; Milwaukee 6-0.

CHAMPION RISKS TITLE

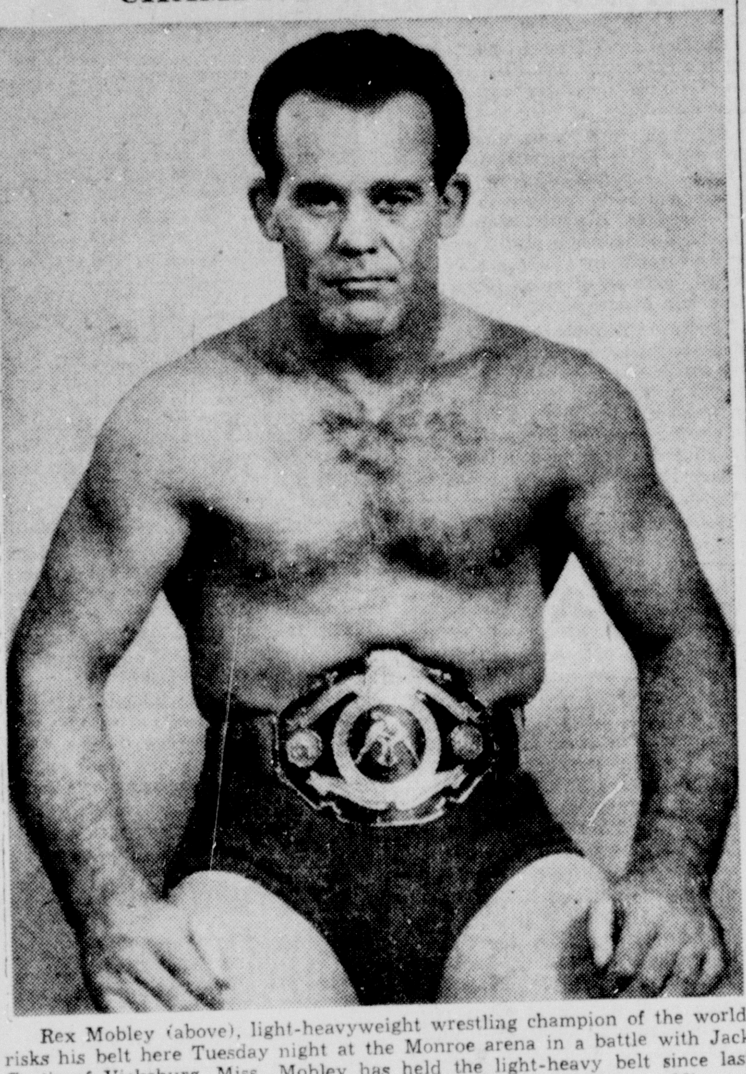

Rex Mobley (above), light-heavyweight wrestling champion of the world, risks his belt here Tuesday night at the Monroe arena in a battle with Jack Curtis of Vicksburg, Miss. Mobley has held the light-heavy belt since last summer when he defeated George Becker of New York at Jackson, Miss.

Mobley Risks Title In Match With Curtis Here

Light-Heavy Crown At Stake Tuesday; It's 'Aluminum Night' For Kids

The light heavyweight wrestling championship of the world will be at stake Tuesday night when Rex Mobley of Texas City, Tex., puts his title on the line in a match with Jack Curtis, pride of Vicksburg, Miss., at the Monroe arena.

The battle will afford Curtis a chance to gather in his third wrestling crown, providing he whips the Texan. The Vicksburg flash already claims the junior light heavyweight title of the nation and the southern light heavy belt.

Mobley, an old favorite here, won the world title last summer from George Becker of New York in a match at Jackson, Miss. During the winter Becker was given a chance to win back his lost laurels at New Orleans, but Mobley again was victorious and he has managed to hold on to the crown since.

One of the largest crowds of the season turned out last week to see Curtis dispose of Dizzy Davis in one of the best mat performances of the season here, and an even larger attendance is expected Tuesday to see Curtis challenge the right of Mobley to wear the light-heavy belt.

Promoter Gus Kallio last night announced a slight advance in prices for the championship affair. Ringside seats will be 65 cents, choice grandstand seats will be 55 cents and other seats will sell at the usual general admission price of 45 cents. The advance in prices is for the purpose of insuring the champion's purse for the championship battle.

However, all children will be admitted free who bring along some article of aluminum, an old boiler or a battered dishpan, Promoter Kallio announced.

"We want to do our part for national defense," Promoter Kallio stated, "and this is a good time to collect the much-needed aluminum sought by our government to turn out needed defense supplies."

Adding color to the program will be the fact that the arena will be decorated befitting the occasion. Ropes of the ring were being taped yesterday with red, white and blue cloth. Small American flags will be installed at the top of each of the ring's four posts.

Supporting the Mobley-Curtis title bout will be the handicap match between Eddie Williams, speedy light-heavy from Springfield, Mo., and the Black Dragon, mystery man of the ring, who returns for the first time in several weeks.

The Dragon, a heavyweight, has agreed to whip Williams two falls in 45 minutes or lose the match. If Williams can keep the Dragon from winning more than one fall during the time limit he will be declared the winner, and the Missouri Mule plans to use his advantage in speed to wear his masked opponent down.

The main event will have an hour time limit, two falls to win.

Aldin "Butch" Martin will referee both bouts.

OUACHITA VALLEY

The Brown Paper mill Brownies, who have gained ground in the Ouachita Valley league race the past few weeks, go into action again this afternoon at Brown park with the Bastrop Kraftsmen. The game is slated to get under way at 3 o'clock.

The Brownies, who are only two and a half games out of the first division and with 12 more games to play, received additional strength yesterday when they acquired the services of Clyde Garbett, a shortstop, who previously played in the Little Rock, Ark., City league.

Manager Jack Bagwell said last night that he was impressed with Garbett's work and would use him in the lineup today.

"Lefty" Counts will be on the mound for the locals this afternoon with "Red" McDowell, former L. S. U. athlete, catching.

Despite the fact that the Brown Paper mill club is resting in sixth place, Manager Bagwell last night expressed confidence his Browns would be in the first division and a spot in the championship playoff before the season ends.

Of the remaining 12 games to be played, seven will be in the home park and the Brownies believe that will maen a lot in their upward drive.

The Ruston Vols are leading Brown by only half a game. The Camden club, in fourth place, is two and a half games ahead. Third place Crossett leads the locals only three and a half, and Brown is only four games behind Springhill's Sports, who occupy second place.

Only the Hodge Advanceers, who are two and a half games ahead of Springhill and six and a half in front of Brown, boast a comfortable margin in respect to playoff chances.

Eight Canadian aircraft companies hold orders for approximately 125 million dollars for 3,800 airplanes ordered by the British government.

RIGGS WINNER OF SEA BRIGHT TITLE

Former National Champ Polishes Off Schroeder In Straight Sets

SEA BRIGHT, N. J., July 26.—(AP)—Bobby Riggs, a veteran of all the world's tennis classics at 23, wrote a new chapter into the records of the historic Sea Bright Invitation tournament today and did it with the ease of a true champion.

By polishing off Ted Schroeder of Glendale, Calif., in straight sets, 6-4, 6-4, 6-0, the former National champion became the first player in the tournament's 54-year history to win the coveted Sea Bright Singles Bowl for the fourth time—an achievement which escaped such stars at Bill Tilden, Vinnie Richards and Ellsworth Vines.

It took the smooth-stroking Chicagoan little more than an hour to dispose of the 20-year-old Schroeder, who had established himself as the giant-killer of the tournament by upsetting National Champion Don McNeill and Wayne Sabin in his march to the finals. Riggs, whose string of triumphs here was started in 1937 and was interrupted in 1939 by Frankie Parker, held the upper hand from the moment he opened the match with a blistering service ace.

Weary from his gruelling five-set struggle yesterday with Sabin, Schroeder was unable to gear himself up to the spectacular net game which carried him into the final. The cagey Riggs drove his shots deep to the baseline and kept Schroeder back on his heels most of the time. When Schroeder did manage to reach the net, Riggs usually was able to pass him.

Both players held service for the first six games of the first set, but Schroeder was having trouble and the expected break came in the eighth game. In the second set, Schroeder won three games in succession to wipe out a 3-0 deficit. But after carrying it to 4-4, he wilted again and Riggs ran out the set, winning the final point as Schroeder double-faulted. The coast youngster merely went through the motions in the third set as Riggs never relaxed his pace.

Riggs thus catptured the season's first major grass court tournament with the loss of only one set—taken from him by Gardnar Mulloy in the semi-finals yesterday. Until today he had shared with W. M. (Little Bill) Johnston the distinction of having won three Sea Bright titles.

PELS OPTION FIELDER

NEW ORLEANS, July 26.—(AP)—Outfielder Averill Thompson was optioned by the New Orleans Pelicans to Mobile of the Southeastern league today and left to join the Shippers. Outfielder Johnny Wyrostek, released to the Pels by Rochester, will join them in Memphis for a doubleheader there tomorrow.

PLAYOFF BERTH TO BE DECIDED

McAn And Hunt And Whitaker Teams Meet Monday To Break Deadlock

The Thom McAn and Hunt and Whitaker softball teams of the Twilight league meet tomorrow afternoon at 5:45 o'clock on the Gassers' diamond, Plum and South Third streets, in a playoff game to decide the occupants of second and third place in the league's championship playoffs which begin Tuesday.

The regular season closed Thursday with United Gas leading, Thom McAn and Hunt and Whitaker in a tie for second place, and the Knights of Pythias in fourth place.

The loser in tomorrow's battle will meet United Gas Tuesday afternoon in the first game of a three-game series, and the winner will open a similar series with the Knights of Pythias on Wednesday.

Winners of the preliminary series will then prepare for a five-game series to determine the Twilight champion for this year.

Manager Marvin Gleason of Thom McAn announced last night that Bill Husted would be on the mound for the McAns tomorrow with John Rhodes catching.

Martin Coopenter or Earl Alpha will pitch for Hunt and Whitaker, according to Manager Marcus Kahn, and R. G. Hart will catch.

Poker is the most popular game with 22 per cent of American card-playing men.

WEST MONROE
We Redeem
TWENTY FIVE CENT NON-TRANSFERABLE COTTON ORDER SUBJECT TO CONDITIONS PRESCRIBED BY THE SECRETARY OF AGRICULTURE 25
COTTON STAMPS
Buy American-Made Cotton Articles
● Essley Shirts
● Shirtcraft Shirts
● Cooper Underwear
● Tuf-Nut Overalls
● Tuf-Nut Pants
Joe F. Smith & Co.
"Outfitters for Men"
221 Trenton West Monroe, La.

D. Masur & Sons
WILL REDEEM YOUR
COTTON STAMPS
TWENTY FIVE CENT NON-TRANSFERABLE COTTON ORDER SUBJECT TO CONDITIONS PRESCRIBED BY THE SECRETARY OF AGRICULTURE U.S.D.A. 25
For more than 50 years, D. Masur & Sons have represented only those exclusive, quality lines of apparel. You'll find in our Cotton Department such lines as:
● Manhattan Shirts and Pajamas
● Munsing Underwear
● Haynes Underwear
● Interwoven Sox
● Lordly Seersucker Suits 2 Pants
● Carhartt & Pool Work Clothes
● Tom Sawyer Shirts, Pajamas (for boys)
● Happy Kid Trousers
And numerous other nationally advertised lines
D. Masur & Sons
OFFICIAL BOY SCOUT DEALERS

NOTICE
BRING US YOUR
COTTON STAMPS
TWENTY FIVE CENT NON-TRANSFERABLE COTTON ORDER SUBJECT TO CONDITIONS PRESCRIBED BY THE SECRETARY OF AGRICULTURE 25
Boys' Shirts 89c — Tom Sawyer—Fancy and Solid patterns. Sport styles. Sizes 2 to 18.
MEN'S Pants $1.59 — Scotts Level Best Nevafade Khaki
BOYS' WASH Pants 98c — Tom Sawyer Longies and Shorts.
MEN'S Underwear 25c — Haynes Bros. Cotton Shorts, Ribbed Shirts
CHILDREN'S WASH Dresses $1.00 — Fancy and Solid Prints
Men's Shirts $1 — Fancy and Solid Broadcloths
T. JOHN
MONROE WEST MONROE

DOUBLE FEATURE THRILLER
TASTE THRILL
ECONOMY THRILL
20 GRAND ALE
—A SENSATIONAL HIT EVERYWHERE because it's America's greatest ale value! Try it ... that'll tell you everything ... how smooth it is ... how tasty it is ... how good it is! You'll be more than satisfied!
Red Top Brewing Co., Cincinnati, O.
The Oomph Ale

Red Top Distributing Co.
DISTRIBUTORS
223 S. Fifth St. Phone 4747
Made Only From Finest Natural Grains and Choicest Hops.

YANKS STRETCH LEAD WITH 11-3 ROUT OF SOX

BOMBERS MAKE IT EIGHT IN ROW IN LOPSIDED VICTORY

Chisox, However, Fan DiMaggio For First Time Since June 6

NEW YORK, July 26.—(AP)—Even the Chicago White Sox are easy for the Yankees these days.

Jimmy Dykes' outfit has always been tough for the New Yorkers, but after bowing in yesterday's series opener, the Sox were all but blown out of Yankee stadium today as the American league bombers pounded out 14 hits for an 11-to-3 victory—their eighth in a row.

About the only thing that can be said for the Sox was that one of their pitchers, Jack Hallett, who relieved Dunc Rigney in the sixth, was able to strike out Joe DiMaggio. This is the first time since June 6 any elbower has been able to push a third strike past Joe.

The box score:

CHICAGO	AB	R	H	PO	A	E
Webb, 2b	4	0	0	1	2	1
Appling, ss	4	1	1	1	4	1
Kuhel, 1b	5	1	1	11	0	0
Wright, rf	2	0	0	0	0	0
Hoag, rf	4	0	1	4	1	0
Chapman, cf	4	0	1	1	0	0
Kennedy, 3b	4	0	0	4	3	1
G. Dickey, c	4	1	2	2	0	0
Rigney, p	2	0	0	0	1	0
xSolters	1	0	0	0	0	0
Hallett, p	1	0	0	0	2	0
TOTALS	35	3	6	24	13	3

xBatted for Rigney in sixth.

NEW YORK	AB	R	H	PO	A	E
Sturm, 1b	5	1	0	8	0	0
Rolfe, 3b	5	3	2	2	1	0
Henrich, rf	3	2	1	2	0	0
DiMaggio, cf	5	1	2	4	0	0
Keller, lf	2	3	2	5	0	0
W. Dickey, c	4	1	3	4	0	0
Gordon, 2b	5	0	2	1	3	1
Rizzuto, ss	5	0	2	1	1	3
Breuer, p	4	0	0	0	4	0
TOTALS	38	11	14	27	9	4

Score by innings:

Chicago .... 000 021 000— 3

New York .... 103 023 20x—11

Runs batted in—DiMaggio, Keller 3; W. Dickey 3; Hoag 2, Gordon, Webb, Henrich 2. Two-base hits—DiMaggio, G. Dickey, Keller. Three-base hit—W. Dickey. Home run—Henrich. Stolen bases—Appling, Sturm; Keller. Sacrifice—Breuer. Double plays—Rigney, Appling and Kuhel; Hoag and Kennedy. Left on bases—New York 6; Chicago 9. Bases on balls—Off Breuer 4; off Rigney 4, off Hallett 4. Struck out—By Breuer 4; by Rigney 1; by Hallett 1. Hits—Off Rigney 8 in 5 innings; off Hallett 6 in 3. Wild pitches—Rigney 2. Balk—Breuer. Losing pitcher—Rigney. Umpires—Geisel, Pipgras and Rommel. Time 2:15. Attendance 13,567.

TIGERS FINALLY WIN

PHILADELPHIA, July 26.—(AP)—The Detroit Tigers snapped their eight game losing streak today with a 4-2 triumph over the Athletics who tossed away a chance to gain a virtual tie with Chicago for fourth place.

With the score tied at 2-2 in the seventh, relief hurler Tom Ferrick forced in the winning run by walking Birdie Tebbetts with the bases filled.

DETROIT	AB	R	H	PO	A	E
Radcliffe, lf	5	1	3	1	0	0
McCosky, cf	5	0	4	4	0	0
Higgins, 3b	4	0	1	0	2	0
York, 1b	5	1	0	11	2	0
Campbell, rf	4	1	2	3	0	0
Gehringer, 2b	4	0	0	2	4	0
Tebbetts, c	3	0	0	1	0	0
Perry, ss	4	0	0	3	4	0
Trout, p	1	1	0	0	2	0
Gorsica, p	3	0	1	2	1	0
TOTALS	38	4	11	27	15	0

PHILADELPHIA	AB	R	H	PO	A	E
Brancato, ss	2	0	0	0	4	1
Moses, rf	4	0	0	2	0	0
McCoy, 2b	2	1	1	7	3	0
Johnson, lf	4	1	2	4	0	0
Siebert, 1b	4	0	2	7	1	1
S. Chapman, cf	5	0	0	2	0	0
Wagner, c	4	0	2	2	0	0
Suder, 3b	4	0	3	2	5	0
Babich, p	1	0	0	1	0	0
Ferrick, p	1	0	0	0	1	0
xMiles	1	0	0	0	0	0
Dean, p	0	0	0	0	0	0
TOTALS	32	2	10	27	14	2

xBatted for Ferrick in eighth.

Score by innings:

Detroit .... 000 110 110— 4

Philadelphia .... 000 020 000— 2

Runs batted in—Tebbetts 2, McCosky, Siebert, S. Chapman, Higgins. Three-base hit—Campbell. Stolen base—McCosky. Sacrifices—Moses, Higgins, Babich. Double plays—Perry, Gehringer and York; Gehringer, Perry and York; Gorsica and York. Left on bases—Detroit 14, Philadelphia 13. Bases on balls—Off Trout 8; off Babich 3; off Ferrick 2; off Dean 1. Struck out—By Babich 2; by Trout 1. Hits—Off Trout 4 in 4 innings; off Gorsica 6 in 5 innings; off Babich 6 in 5 innings; off Ferrick 5 in 3 innings; off Dean none in 1 inning. Wild pitch—Trout. Balk—Trout. Winning pitcher—Gorsica. Losing pitcher—Ferrick. Umpires—Basil, Ormsby and Passarella. Time of game 2:37. Attendance 4,500.

RED SOX BEAT FELLER

BOSTON, July 26.—(AP)—The Boston Red Sox defeated Cleveland 4 to 3 today as Dick Newsome, the Sox's amazing rookie pitcher, kept nine Indian hits scattered and robbed Bob Feller of his 20th victory.

The most unusual play of the game—one of those once in years affairs—came in the third inning when Lou Finney fielded Gene Desautels' single into right field fast enough to throw out the Indian catcher at first.

Newsome chalked up his twelfth victory while the Indians, for the first time this season, suffered their fifth consecutive defeat.

The box score:

CLEVELAND	AB	R	H	PO	A	E
Boudreau, ss	2	0	0	3	4	0
Campbell, cf	4	0	1	1	0	0
Walker, lf	5	0	2	3	0	0
Heath, rf	4	0	0	2	0	0
Keltner, 3b	4	0	2	0	0	1
Grimes, 1b	4	1	1	6	0	0
Mack, 2b	4	1	1	2	2	0
Desautels, c	3	0	1	7	0	0
xRosenthal	1	0	0	0	0	0
Hemsley, c	0	0	0	0	0	0
Feller, p	3	1	1	0	2	0
xxWeatherly	1	0	0	0	0	0
TOTALS	35	3	9	24	8	1

xBatted for DeSautels in eighth.
xxBatted for Feller in ninth.

BOSTON	AB	R	H	PO	A	E
DiMaggio, cf	4	0	1	4	0	0
Finney, rf	4	0	2	2	1	0
Cronin, ss	5	1	1	1	2	0
Williams, lf	4	1	3	0	0	0
Foxx, 1b	4	0	0	10	0	0
Tabor, 3b	3	1	1	3	3	1
Doerr, 2b	2	1	2	3	4	0
Pytlak, c	4	0	0	4	0	0
Newsome, p	3	0	1	0	1	0
TOTALS	33	4	11	27	11	1

Score by innings:

Cleveland .... 000 111 000— 3

Boston .... 000 120 10x— 4

Runs batted in—Walker, Grimes, Desautels, Tabor 2, Pytlak. Two-base hits—Mack, Tabor. Home run—Grimes. Stolen bases—Mack, Tabor. Sacrifices—Boudreau, Newsome. Double plays—Mack, Boudreau and Grimes 2; Tabor, Doerr and Foxx. Left on bases—Cleveland 9; Boston 12. Bases on balls—Off Feller 6, off Newsome 3. Struck out—By Feller 6, by Newsome 4. Hit by pitcher, by Newsome (Boudreau). Umpires—Quinn, Grieve, Magowan. Time 2:40. Attendance (actual) 15,274.

BROWNS EDGE SENATORS

WASHINGTON, July 26.—(AP)—Scoring three runs in the ninth, the St. Louis Browns wiped out a Washington lead and defeated the Senators, 6 to 5, today in the American league "cellar series."

Jake Early's seventh homer of the season in the eighth gave Washington a 4-3 lead. Then, hits by Chet Laabs and Joe Grace, two Washington errors and an outfield fly scored three Browns in the ninth.

ST. LOUIS	AB	R	H	PO	A	E
Heffner, 2b	4	1	1	3	4	0
Clift, 3b	4	0	0	0	2	0
McQuinn, 1b	4	0	0	10	0	0
Judnich, cf	2	1	2	2	0	0
Laabs, cf	1	1	1	2	0	0
Cullenbine, lf	4	2	1	4	0	0
Grace, rf	4	1	1	2	0	0
Berardino, ss	4	0	0	3	3	0
Swift, c	4	0	1	1	0	1
Harris, p	4	0	0	0	2	0
Caster, p	0	0	0	0	0	0
TOTALS	35	6	7	27	11	1

WASHINGTON	AB	R	H	PO	A	E
Case, lf	4	1	0	5	0	1
Cramer, cf	3	2	1	2	0	0
Lewis, rf	4	0	2	1	0	0
Travis, ss	4	1	3	2	3	0
Vernon, 1b	5	0	1	11	0	0
Archie, 3b	4	0	2	0	3	2
Early, c	3	1	1	6	1	0
Bloodworth, 2b	4	0	1	0	4	0
Sundra, p	3	0	0	0	0	1
Carrasquel, p	0	0	0	0	1	0
TOTALS	34	5	11	27	12	4

Score by innings:

St. Louis .... 021 000 003— 6

Washington .... 101 000 111— 5

Runs batted in—Travis 3, Grace 2, Swift, Judnich, Archie, Early, Berardino. Two-base hits—Archie, Heffner. Home runs—Early. Stolen bases—Berardino, Case. Double plays—Heffner, Berardino and McQuinn, McQuinn (unassisted); Heffner and McQuinn. Left on bases—St. Louis 5; Washington 9. Bases on balls—Off Harris 6, off Sundra 2; off Carrasquel 1. Struck out—By Harris 1; by Sundra 3; by Carrasquel 1. Hits—Off Sundra 6 in 8 innings (none out in ninth); off Carrasquel 1 in 1 inning; off Harris 11 in 8 innings (none out in ninth); off Caster none in 1 inning. Hit by pitcher—By Caster (Cramer). Winning pitcher—Harris. Losing pitcher—Sundra. Umpires—Summers, Rue and Stewart. Time 2:09. Attendance (estimated) 2,500.

DEEP SEA
FISHING
Mississippi Sound and Adjacent Waters
FISHING BOAT
PRESIDENT ROOSEVELT
For Hire or Charter
All Tackle Furnished Without Charge
Camp's Pier
Address:
Capt. Paul Hire
208 Cedar St. Biloxi, Miss.

Dodgers Finally Stop Bucs To Keep Pace With Cards

Added Hazards Make Golf Quite A Game In Tropics

Look-See Caddies, Presence Of Curious Snakes Enliven Pastime

By Relman Morin

BATAVIA, Netherlands East Indies—(Correspondence of the Special News Service)—Golfers will tell you that a man who has learned the game in the far east never has trouble with his nerves when he plays it elsewhere.

Whether it's Japan, China or the tropics, they claim, golf is just one long series of mental hazards, west of the 180th meridian.

To begin with, the oriental caddie is likely to be a trial to the newcomer. In Japan, the caddie is a merry little peasant girl with a girlish tendency to giggle at untoward happenings. This is all right if you can see the joke, too.

She is less disturbing, however, than the look-see boy, a Chinese golfing institution. The look-see boy is an assistant caddie, who stations himself ahead of the player, where he can follow the ball. At first, this seems like a good idea, which will save many an otherwise lost ball.

But the Chinese are an intelligent people, with a distaste for expending energy to no purpose. So the look-see boy tries to figure where the ball is going to go, before he takes himself thither. He studies the player closely on the first two or three holes. He notes, say, a tendency to slice off to the right.

Inevitably, thereafter, he stations himself off the right of the fairway. Inevitably, the drive that should have split the center of the fairway whistles off into the rough, and rolls right at his feet.

It does no good to close your eyes, or pretend the little man isn't there. He becomes a magnet. You know the ball will follow him, whever he goes. After a while, you just give up, and hit the ball to him. It's easier that way.

A slight variation of this hazard prevails in the tropics. Here, the look-see boy is a cheerful little Malay with a sublime and wonderful faith in your accuracy. He stands in the middle of the fairway—with his back turned. This saves him the trouble of turning his head as the ball passes.

He's lucky, too, you seldom hit him. With him as with the Chinese tot, it's easier to drive off the course than to worry.

And then there are snakes, an inevitable accessory to any golf course in the tropics. Apparently they come through the jungle from miles around, little grass snakes, poisonous krits, and occasionally a lethargic python. There is a theory that they like to tickle their tummies on the stiff, wire-grass on the greens.

However, they have their advantages. Players sometimes practice a swing or correct visual faults by killing the snakes with their clubs. But it takes a little extra concentration, in view of the fact that the snake may strike before you do.

WEEKLY TO MEET BREESE AT NEW ORLEANS MONDAY

NEW ORLEANS, July 26.—(AP)—Harry Weekly, claimant of the world junior welterweight championship and Quentin "Baby" Breese, 23-year-old challenger of Manhattan, Kas., meet in a 15-round decision fight Monday night at Municipal auditorium.

Breese has been made a 7 to 5 choice to defeat the crack New Orleans titleholder, who knocked out Ervin Berlier in three rounds in his last local start.

The Kansan has defeated Jackie Wilson, Indiana Billy Lee, Jimmy Tygh and Pete Lello, and has lost split decisions to Lew Jenkins, world lightweight champion, and Sammy Angott.

SOUTHERN

BARONS BLANK CHICKS

BIRMINGHAM, Ala., July 26.—(AP)—Red Barrett pitched his best game of the season today for Birmingham in shutting out the hapless Memphis Chicks, 5 to 0, to give the Barons a sweep of the four-game series.

Score by innings:

Memphis .... 000 000 000—0 4 0

Birmingham ...... 000 005 00x—5 9 1

Veverka and Gautreaux; Barrett and Lamanno.

CRAX TROUNCE VOLS

NASHVILLE, Tenn., July 26.—(AP)—Emil Lochbaum, the Louisiana school teacher who doubles in brass by pitching for Atlanta in the summer, gave Nashville a lesson in hurling today by turning in a 6-hit masterpiece to notch his 13th win of the season, 8-2.

Score by innings:

Atlanta .... 051 100 100—8 12 0

Nashville .... 000 000 011—2 6 2

Lochbaum and Richards; Campbell, Dorsett and Felderman.

BROOKLYN HALTS LATE RALLY AND WINS 3-2 GAME

Flatbushers Get But Five Hits In Winning Close Hurling Duel

PITTSBURGH, July 26.—(AP)—The Brooklyn Dodgers ended the Pirates' seven-game winning streak today by pulling out of a ninth-inning jam to save a 3-to-2 decision.

The Dodgers collected only five hits to eight for the Bucs, but two of these and a pair of walks netted two runs in the second, and Pete Reiser's triple leading off the sixth produced the winning margin when Pete trotted home on Cookie Lavagetto's fly. All the tallies were scored off Ken Heintzelman.

The box score:

BROOKLYN	AB	R	H	PO	A	E
Reese, ss	5	0	0	1	3	0
Herman, 2b	4	0	0	4	4	0
Reiser, cf	3	1	1	3	0	0
Lavagetto, 3b	2	0	0	1	2	0
Medwick, lf	3	1	1	4	0	0
Walker, rf	4	1	0	0	0	0
Wasdell, 1b	4	0	2	9	1	0
Owen, c	3	0	0	5	0	0
Hamlin, p	3	0	0	0	1	0
Higbe, p	1	0	1	0	0	0
TOTALS	32	3	5	27	11	0

PITTSBURGH	AB	R	H	PO	A	E
Handler, 3b	3	0	0	1	1	0
Garms, 3b	1	1	1	0	0	0
Vaughan, ss	4	0	1	2	3	1
Elliott, rf	3	0	1	2	0	0
Fletcher, 1b	4	0	0	8	0	0
Van Robays, lf	4	0	1	3	0	0
DiMaggio, cf	4	0	1	3	0	0
Gustine, 2b	4	0	1	5	4	0
Lopez, c	2	0	1	2	1	0
zStewart	1	1	1	0	0	0
Davis, c	1	0	0	1	0	0
Heintzelman, p	1	0	0	0	2	0
zzMartin	1	0	0	0	0	0
Klinger, p	0	0	0	0	0	0
zzzCollins	1	0	0	0	0	0
TOTALS	34	2	8	27	11	1

zBatted for Lopez in eighth.
zzBatted for Heintzelman in eighth.
zzzBatted for Klinger in ninth.

Score by innings:

Brooklyn .... 020 001 000— 3

Pittsburgh .... 000 000 020— 2

Runs batted in—Wasdell, Hamlin, Lavagetto, Garms 2. Two-base hits—Vaughan, Wasdell. Three-base hits—Van Robays, Reiser. Home run—Garms. Stolen bases—Reiser, Lavagetto. Sacrifice—Heintzelman. Left on bases—Brooklyn 7; Pittsburgh 7. Bases on balls—Off Heintzelman 5; off Higbe 1. Struck out—By Heintzelman 1; by Higbe 3; by Klinger 1; by Hamlin 1. Hits—Off Hamlin 6 in 7 1-2 innings; Higbe 2 in 1 2-3; Heintzelman 4 in 8; Klinger 1 in 1. Winning pitcher—Hamlin. Losing pitcher—Heintzelman. Umpires—Ballanfant, Barlick and Pinelli. Time 2:05. Attendance 7,009.

CARDS WALLOP BRAVES

ST. LOUIS, July 26.—(AP)—Blond Ernie White, the rookie with the rubber arm who won three straight games from the New York Giants, returned to the mound again this afternoon after one full day's rest and pitched the Cardinals to a 9-to-2 victory over the Boston Braves.

In hanging up this record of four wins in five days the young southpaw from Pacolet Mills, S. C., showed fine control and rapped out a double which scored a run early in the contest when it looked like the Cards might need it.

Box score:

BOSTON	AB	R	H	PO	A	E
Hassett, 1b	3	0	1	7	0	0
Gremp, 1b	1	0	0	2	0	0
Cooney, cf	4	0	1	0	0	0
G. Moore, cf	0	0	0	0	0	1
Sisti, 3b	3	0	0	1	2	0
West, rf	4	0	0	2	0	1
Demaree, lf	4	0	0	2	0	0
Miller, ss	4	0	1	4	1	0
Rowell, 2b	3	1	1	1	2	1
Roberge, 2b	1	0	1	2	1	0
Berres, c	2	1	1	1	2	0
Montgomery, c	2	0	1	2	0	0
Salvo, p	2	0	0	0	1	0
Lamanna, p	0	0	0	0	0	0
Earley, p	0	0	0	0	0	0
xTobin	1	0	0	0	0	0
Hutchings, p	0	0	0	0	1	1
TOTALS	34	2	7	24	10	4

xBatted for Earley in seventh.

ST. LOUIS	AB	R	H	PO	A	E
Crespi, 2b	4	0	1	2	5	0
T. Moore, cf	4	0	1	2	0	0
Hopp, lf	4	1	1	2	0	0
Mize, 1b	3	2	1	9	0	0
Slaughter, rf	4	2	2	0	0	0
Brown, 3b	3	1	1	1	0	0
Marion, ss	4	1	1	5	3	0
Mancuso, c	1	0	0	3	0	1
zPadgett	1	1	1	0	0	0
W. Cooper, c	1	0	0	3	0	0
White, p	4	1	1	0	1	0
TOTALS	33	9	10	27	9	1

zBatted for Mancuso in fifth.

Score by innings:

Boston .... 000 020 000— 2

St. Louis .... 010 043 01x— 9

Runs batted in—Mize, Berres, Hassett, Padgett 2, White, T. Moore, Slaughter, J. Brown 2. Two-base hits—Rowell, Berres, Padgett, White, Crespi, Roberge. Home run—Mize. Stolen bases—Sisti, Hassett. Double plays—Sisti, Rowell and Hassett; Miller, Roberge and Gremp. Left on bases—Boston 6; St. Louis 3. Bases on balls—Off Salvo 1, off Lamanna 1, off Hutchings 1, off White 1. Struck out—By Salvo 2, by Earley 1, by Hutchings 1, by White 6. Hits—Off Salvo 4 in 1 1-3 innings; off Lamanna 3 in 2-3; off Earley 1 in 1; off Hutchings 2 in 2. Wild pitches—Hutchings. Losing pitcher—Salvo. Umpires—Sears, Jorda and Barr. Time 2:28. Attendance (paid) 2,797.

CUBS WHIP GIANTS

CHICAGO, July 26.—(AP)—The Cubs counted two unearned runs in the eighth inning today to break a tie and down the New York Giants 5 to 2.

Bobby Sturgeon's single and Babe Young's error on Claude Passeau's sacrifice bunt started the winning Cub rally, and consecutive hits by Charlie Gilbert and Dom Dallessandro sent the runs across which put the game on ice.

NEW YORK	AB	R	H	PO	A	E
Rucker, cf	5	1	3	3	0	0
Whitehead, 2b	5	0	0	3	4	1
Moore, lf	4	0	1	4	0	0
Ott, rf	4	0	0	1	0	0
Danning, c	5	0	1	3	0	0
Young, 1b	5	0	1	7	1	1
Bartell, 3b	2	0	0	1	1	0
Jurges, ss	4	1	2	2	3	0
Hubbell, p	2	1	1	0	2	0
Bowman, p	1	0	0	0	0	0
TOTALS	37	3	9	24	11	2

CHICAGO	AB	R	H	PO	A	E
Hack, 3b	4	2	1	0	1	0
Gilbert, cf	4	1	3	1	0	0
Dallessandro, lf	5	0	2	5	0	0
Nicholson, rf	4	0	1	2	0	0
Dahlgren, 1b	3	0	1	8	4	0
McCullough, c	4	0	1	3	1	1
Stringer, 2b	4	0	0	3	5	2
Sturgeon, ss	4	2	2	3	1	0
Passeau, p	3	0	1	2	0	0
Lee, p	0	0	0	0	0	0
TOTALS	35	5	12	27	12	3

Score by innings:

New York .... 001 020 000— 3

Chicago .... 001 020 02x— 5

Runs batted in—Moore, Rucker, Dallessandro 2, Nicholson, Gilbert. Two-base hit—Rucker. Stolen base—Whitehead. Sacrifices—Hack, Passeau. Double play—Stringer and Dahlgren. Left on bases—New York 12; Chicago 11. Bases on balls—Off Hubbell 2; off Bowman 1; off Passeau 4; off Lee 1. Struck out—By Hubbell 2; by Bowman 1; by Passeau 2; by Lee 1. Hits—Off Hubbell 8 in 4 1-3 innings; off Bowman 4 in 3 2-3; off Passeau 9 in 8; off Lee none in 1. Wild pitches—Hubbell, Passeau. Winning pitcher—Passeau; losing pitcher—Bowman. Umpires—Goetz, Reardon and Conlan. Time 2:35. Attendance (actual) 7,135.

REDS PASTE PHILLIES

CINCINNATI, July 26.—(AP)—The Cincinnati Reds trundled out some of their rusty medium-range artillery today to batter down the last place Phillies, 6 to 2, and improve their hold on third place in the National league.

Four doubles, two by Ernie Lombardi, and nine singles flattened four Phil pitchers as Jim Turner coasted to an easy victory. Every Red except Jim Gleeson got at least one safety.

The box score:

PHILADELPHIA	AB	R	H	PO	A	E
Murtaugh, 2b	4	1	0	5	2	0
Marty, cf	4	0	2	4	0	0
Rizzo, rf	3	0	0	2	0	0
Grissom, p	0	0	0	0	0	0
xBenjamin	1	0	0	0	0	0
Hoerst, p	0	0	0	0	0	0
Etten, 1b	4	1	3	5	1	0
Litwhiler, lf	4	0	2	2	0	0
May, 3b	3	0	0	1	2	0
xxCarlin	1	0	0	0	0	0
Bragan, ss	4	0	2	1	1	0
Livingston, c	2	0	1	1	6	0
Warren, c	2	0	0	2	0	0
Si Johnson, p	2	0	0	0	1	0
Pearson, p	0	0	0	1	0	0
Mueller, rf	1	0	0	0	0	0
TOTALS	35	2	10	24	8	0

xBatted for Grissom in eighth.
Batted for May in ninth.

CINCINNATI	AB	R	H	PO	A	E
Werber, 3b	4	0	1	1	8	0
M. McCormick, lf	5	1	2	1	0	0
Frey, 2b	4	2	2	2	3	0
F. McCormick, 1b	4	0	2	14	0	0
Gleeson, rf	3	2	0	2	0	0
Waner, rf	0	0	0	0	0	0
Lombardi, c	4	1	3	3	0	0
Craft, cf	4	0	1	2	0	0
Joost, ss	3	0	1	2	3	1
Turner, p	4	0	1	0	2	0
TOTALS	35	6	13	27	16	1

Score by innings:

Philadelphia .... 101 000 000— 2

Cincinnati .... 000 230 10x— 6

Runs batted in—Etten, Bragan, Lombardi 2, Joost, F. McCormick, Craft 2. Two-base hits—Livingston, Frey, Lombardi 2, Joost. Stolen bases—Murtaugh, Frey. Sacrifice—F. McCormick. Double plays—Pearson, Murtaugh and Etten; Bragan, Murtaugh and Etten; Werber, Frey and F. McCormick 2; Turner, Joost, and F. McCormick. Left on bases—Philadelphia 6, Cincinnati 11. Bases on balls—Off Johnson 2, off Grissom 1, off Hoerst 2. Struck out—By Johnson 1, by Hoerst 1, by Turner 1. Hits—Off Johnson 8 in 4 2-3 innings; off Pearson 2 in 1 1-3; off Grissom 2 in 1; off Hoerst 1 in 1. Losing pitcher—Johnson. Umpires—Dunn and Stewart. Time 2 hours. Attendance 3,181 paid; 4,479 boys.

Although hogs never tan, they sunburn easily and are unable to perspire.

CROSLEY TIGERS WALLOP STERLINGTON TORNADOES

The Crosley Tigers of West Monroe won both ends of a double header from the Sterlington Tornadoes on the Crosley diamond by scores of 3 to 2 and 10 to 1. The games were played as part of the WPA playground activities.

Batteries for the first game were Horne and Allen, Crosley; Cain and Barnett, Sterlington. Second game batteries were Horne and Allen, Crosley; Cain, King, Cooper and Barnett, Sterlington.

SLUGGING KELLER HOLDS SPOTLIGHT

Williams, DiMaggio Lead In Batting But Charley Drives 'Em In

CHICAGO, July 26.—(AP)—While the batting figures of Ted Williams and Joe DiMaggio bulged to .400 and .377, respectively, this week in the American league averages, eyes turned to a hitter who is below the .300 mark but is leading the loop in home runs and runs batted in.

He's Charley Keller, New York left fielder, whose current .286 average, including Friday's game, is far behind the pace set by Williams of Boston and DiMaggio of the Yanks.

Yet the figures for home runs read like this: Keller 25; DiMaggio 22; and for runs batted in, Keller 86, DiMaggio 84. Charley knocked out five circuit clouts in the seven-day period and drove 12 other base runners across home plate with his bat.

DiMaggio's new hitting string kept his average on the upswing, boosting him four points during the week, but Williams, back on the basepaths after an injury layoff, gained five points to reach the .400 plane again. Cecil Travis of Washington was third at .368, dropping three points in a week; Jeff Heath of Cleveland was fourth at .359, down four, and Joe Grace of St. Louis was fifth at .356, up 16 points in his average and up from ninth place among last week's hitters.

Others in the top ten were Roy Cullenbine of St. Louis, .355; Dick Siebert of Philadelphia, .344; Sam Chapman of Philadelphia and Joe Cronin of Boston, both .332, and Phil Rizzuto of the Yankees, .316.

Lou Boudreau of the Cleveland Indians, crowded out of his lead in doubles a week ago by DiMaggio, regained a tie with the Yankee bomber, each having 29. Ken Keltner of Cleveland retained his three-base hit leadership by advancing from 10 to 11.

George Case, Washington outfielder, went on a base stealing spree this week to take the leadership at 11. He had 11 a week ago.

Bob Feller of Cleveland still headed the league's pitchers, although he failed to add any wins to his 13 total of a week back, and suffered his fifth defeat during the week. He ran his strikeout leading total to 171, up four.

RECONCILED DEMPSEYS ARE PLANNING VACATION

SALIDA, Colo., July 26.—(AP)—Jack and Hannah Dempsey, reconciled after a separation, plan a western vacation together as soon as Mrs. Dempsey recovers from illness.

The former world's heavyweight boxing champion, who refereed a wrestling match here last night, said he and his two children would meet at his mother's home in Salt Lake City next week.

Disclosing that he and his wife, former Actress Hannah Williams, were reconciled two months ago, Dempsey said they had planned a vacation next month at Lake Tahoe, Nev., but had had to shelve the plans temporarily when Mrs. Dempsey became ill in New York City.

Three-fourths of the auto workers in Detroit factories are more than 30 years old, 40 per cent more than 40.

NEALE RETURNS AS PRO MENTOR

Former Yale Assistant Sends Philly Eagles Into Training Monday

CHICAGO, July 26.—(AP)—Earle (Greasy) Neale, a man of many and varied talents, returns tomorrow to an active role in professional football.

Neale, an assistant coach at Yale the past few seasons, is the new head coach of the Philadelphia Eagles, beginning their initial campaign under wealthy young Alexis Thompson. Getting the jump on their nine rivals in the National league, the Eagles begin drills tomorrow at Two Rivers, Wis.

Pro football has gone a long way since Neale first got into the sport as player and coach with the old Columbus Panhandles in the early days of the league. Since then Neale, among other things, has played outfield for the Cincinnati Reds and coached Washington and Jefferson into a Rose Bowl game.

Five days after the Eagles swing into action the New York Giants and Pittsburgh Steelers initiate pre-season drills, starting workouts next Friday. The Giants, preparing first for their game with the Eastern All-Stars in New York September 3, open camp at Superior, Wis., and the Steelers at Hershey, Pa. Bert Bell, former coach and owner of the Eagles, will coach the Pittsburgh eleven, of which he is part owner.

Only the rookie candidates of the New York club are expected to report Friday. The veterans are due a week later.

The other seven clubs fall into line shortly thereafter with all teams in practice camps by August 18.

The Chicago Bears, whose powerful man-in-motion attack earned the championship last fall, get underway August 9 at Delafield, Wis., concentrating first on their assignment against the college All-Stars in Soldier field August 28.

Big Bill Edwards, formerly of Western Reserve, starts his first year as a pro coach when his Detroit Lions begin drills August 11 at Bloomfield Hills, Mich., same day the Cleveland Rams get into uniform at Berea, O. The Green Bay Packers also begin practice at home on August 11.

The Brooklyn Dodgers start workouts at Princeton, N. J., August 15; the Chicago Cardinals at Morgan Park Military academy, Chicago, August 17; and the Washington Redskins at San Diego, Calif., a day later.

COCHRANE CLAIMS HE'LL TRIM ZIVIC

Irish Lad Talks Like Challenger On Eve Of Welter Title Bout

SUMMIT, N. J., July 26.—(AP)—The Irish lad with the flaming hair who was born eight houses from the home of Mickey Walker of Toy Bulldog fame came out of his shell today and began talking like a challenger for a world's boxing title.

Freddie (Red) Cochrane of Elizabeth's Kreighead section surprised his followers with his bland boastings of what will happen Monday night at Ruppert Stadium in Newark when he tangles with Welterweight Champion Fritzie Zivic in the first New Jersey championship bout since the halcyon days of Dempsey and Carpentier.

"The world's welterweight title is going to change hands on July 28. That's not a prediction, but a plain statement of fact," proclaimed Cochrane, who usually lets his overly eager camp followers do the talking.

Winding up his training at Madame Bey's camp here, the 25-year-old Cochrane said, "I'll lick Zivic, I've got the ability and the ambition."

Freddie the Red was an ardent hero worshiper when Walker won the world's welter and middleweight titles, but it took a pugnacious youth named Fritzie (not Zivic) to launch Cochrane in the ring.

Fritzie, two years old than Freddie, lived in the same neighborhood and for several weeks daily accosted the quiet little red-headed youngster as he was walking home from St. Mary's Parochial School and challenged him to "put up your fists and get your block knocked off."

Finally, Cochrane says, "one day I got my Irish up" and decided the place to settle the issue was an amateur tournament the following week.

Cochrane, of course, licked Fritzie, became a successful amateur, then a leading Garden state professional.

He took on Pedro Montanez, then a leading lightweight challenger, getting $350 for his efforts and the only knockout defeat of his career of 90 bouts.

There weren't too many jobs in those days and soon Freddie was making a living with his fists. Cochrane trounced Jackie (Kid) Berg, Lew Massey, Tony Martin, Johnny Rohrig and then Mickey Makar for the New Jersey 147-pound title last year.

In the last 12 months Cochrane has fought about 20 times, winning half by knockouts and losing close decisions to Mike Kaplan of Boston, recently conqueror of Zivic, and Norman Rubio of Albany, N. Y. He later defeated Rubio.

A variety of string bean known as cherriones, grown near Acapulco, Mexico, grows to a length of 22 inches.

We Redeem
COTTON STAMPS

SPEND
Your Cotton Stamps With
HUNT & WHITAKER
436 DeSiard "We Always Save You Money" Phone 1970

LOOK for this SIGN and This Bottle

"Fresh up . . . with 7up"

We Redeem
Cotton Stamps

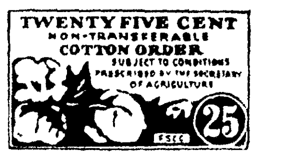

You Can Purchase the Following Merchandise with Stamps:

- Shirts
- Pajamas
- Union Suits
- Shorts and Shirts
- Sport Shirts
- Handkerchiefs

MOORE'S
TAILORING & MEN'S WEAR
104 DeSiard Street
"The Shop of Personal Service"

FOOT ITCH
ATHLETE'S FOOT

RELIEF GUARANTEED OR MONEY BACK

According to the Government Health Bulletin No. E-28, at least 50% of the adult population of the United States are being attacked by the disease known as Athlete's Foot.

Usually the disease starts between the toes. Little watery blisters form, and the skin cracks and peels. After a while, the itching becomes intense, and you feel as though you would like to scratch off all the skin.

Beware of It Spreading

Often the disease travels all over the bottom of the feet. The soles of your feet become red and swollen. The skin also cracks and peels, and the itching becomes worse and worse.

Get relief from this disease as quickly as possible because it is both contagious and infectious and it may go to your hands or even to the under arm or crotch of the legs.

Why Take Chances?

The germ that causes the disease is known as Tinea Trichophyton. It buries itself deep in the tissues of the skin and is very hard to kill. A test made shows it takes 15 minutes of boiling to destroy the germ, whereas, upon contact, laboratory tests show that H. F. will kill the germ Tinea Trichophyton within 15 seconds.

H. F. was developed solely for the purpose of relieving Athlete's Foot. It is a liquid that penetrates and dries quickly. You just paint the affected parts. H. F. gently peels the skin, which enables it to get to parasites existing under the outer cuticle.

Itching Often Relieved Quickly

As soon as you apply H. F. you may find that the itching is relieved. You should paint the infected part with H. F. night and morning until your feet are better. Usually this takes from three to ten days.

H. F. should leave the skin soft and smooth. You may marvel at the quick way it brings you relief.

Don't wait for Athlete's Foot to become serious. Get H. F. today.

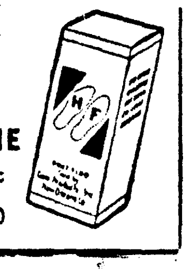

H. F. ATHLETE'S FOOT MEDICINE
$1.00 Bottles, NOW 50c
$3.00 Bottles, Containing 6 times as much NOW $1.50

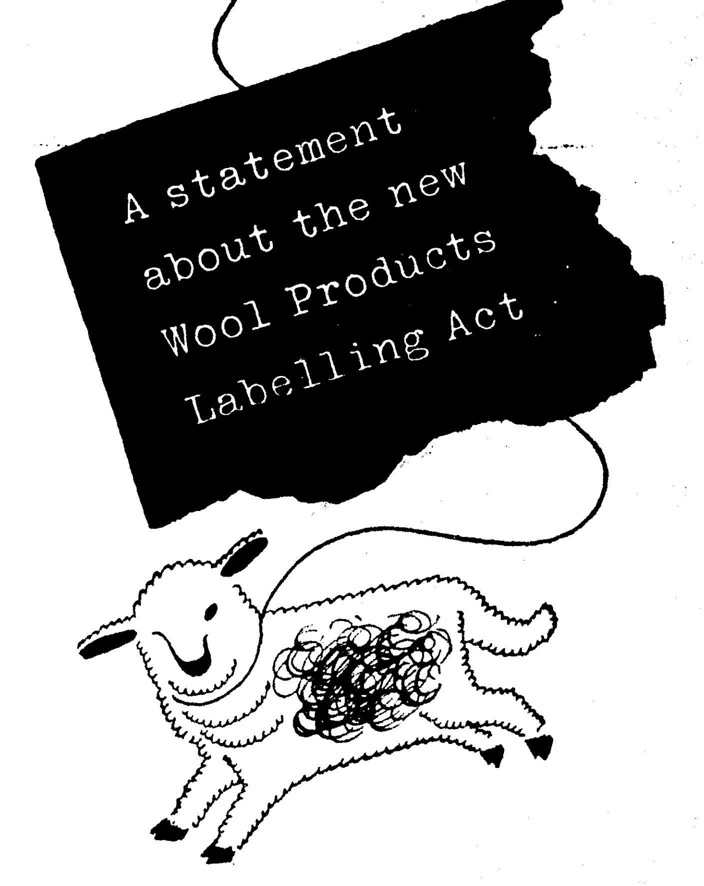

This past week—the "Wool Products Labelling Act" went into effect. Generally, its aim is to protect you, the consumer, as well as the retailer and manufacturer from the unrevealed presence of substitute in woolen goods.

We are heartily in accord with the purpose of this act, for we feel, and always have felt, that the consumer definitely has a right to know the real content of any fabric he buys.

In this connection it is interesting to note that Hart Schaffner & Marx was the first clothing manufacturer to adopt an "All-Wool" standard for fabrics (way back in 1907).

Since then millions of men have learned that in Hart Schaffner & Marx clothes they get only the best of fine quality woolens! That it pays to **Buy Clothing With A Label You Can Trust.**

Hart Schaffner & Marx Clothes Have Been Sold in Monroe for the Past 45 Years by—

D. MASUR & SONS
Since 1889

YANKS STRETCH LEAD WITH 11-3 ROUT OF SOX

Dodgers Finally Stop Bucs To Keep Pace With Cards

BOMBERS MAKE IT EIGHT IN ROW IN LOPSIDED VICTORY

Chisox, However, Fan DiMaggio For First Time Since June 6

NEW YORK, July 26.—(AP)—Even the Chicago White Sox are easy for the Yankees these days.

Jimmy Dykes' outfit has always been tough for the New Yorkers, but after bowing in yesterday's series opener, the Sox were all but blown out of Yankee stadium today as the American league bombers pounded out 14 hits for an 11-to-3 victory—their eighth in a row.

About the only thing that can be said for the Sox was that one of their pitchers, Jack Hallett, who relieved Dunc Rigney in the sixth, was able to strike out Joe DiMaggio. This is the first time since June 6 any elbower has been able to push a third strike past Joe.

The box score:

CHICAGO	AB	R	H	PO	A	E
Webb, 2b	4	0	0	1	2	1
Appling, ss	4	1	1	1	4	1
Kuhel, 1b	5	1	1	11	0	0
Wright, rf	2	0	0	0	0	0
Hoag, rf	4	0	1	4	1	0
Chapman, cf	4	0	1	1	0	0
Kennedy, 3b	4	0	0	4	3	1
G. Dickey, c	4	1	2	2	0	0
Rigney, p	2	0	0	0	1	0
xSolters	1	0	0	0	0	0
Hallett, p	1	0	0	0	2	0
TOTALS	35	3	6	24	13	3

xBatted for Rigney in sixth.

NEW YORK	AB	R	H	PO	A	E
Sturm, 1b	5	1	0	8	0	0
Rolfe, 3b	5	3	2	2	1	0
Henrich, rf	3	2	1	2	0	0
DiMaggio, cf	5	1	2	4	0	0
Keller, lf	2	3	2	5	0	0
W. Dickey, c	4	1	3	4	0	0
Gordon, 2b	5	0	2	1	3	1
Rizzuto, ss	5	0	2	1	1	3
Breuer, p	4	0	0	0	4	0
TOTALS	38	11	14	27	9	4

Score by innings:
Chicago ... 000 021 000— 3
New York ... 103 023 20x—11

Runs batted in—DiMaggio, Keller 3; W. Dickey 3; Hoag 2, Gordon, Webb, Henrich 2. Two-base hits—DiMaggio, G. Dickey, Keller. Three-base hit—W. Dickey. Home run—Henrich. Stolen bases—Appling, Sturm; Keller. Sacrifice—Breuer. Double plays—Rigney, Appling and Kuhel; Hoag and Kennedy. Left on bases—New York 9; Chicago 9. Bases on balls—Off Breuer 4; off Rigney 4, off Hallett 4. Struck out—By Breuer 4; by Rigney 1; by Hallett 1. Hits—Off Rigney 8 in 5 innings; off Hallett 6 in 3. Wild pitches—Rigney 2. Balk—Breuer. Losing pitcher—Rigney. Umpires—Geisel, Pipgras and Rommel. Time 2:15. Attendance 13,567.

TIGERS FINALLY WIN

PHILADELPHIA, July 26.—(AP)—The Detroit Tigers snapped their eight game losing streak today with a 4-2 triumph over the Athletics who tossed away a chance to gain a virtual tie with Chicago for fourth place.

With the score tied at 2-2 in the seventh, relief hurler Tom Ferrick forced in the winning run by walking Birdie Tebbetts with the bases filled.

DETROIT	AB	R	H	PO	A	E
Radcliffe, lf	5	1	3	1	0	0
McCosky, cf	5	0	4	4	0	0
Higgins, 3b	4	0	1	0	2	0
York, 1b	5	1	0	11	2	0
Campbell, rf	4	1	2	3	0	0
Gehringer, 2b	4	0	0	2	4	0
Tebbetts, c	3	0	0	1	0	0
Perry, ss	4	0	0	3	4	0
Trout, p	1	1	0	0	2	0
Gorsica, p	3	0	1	2	1	0
TOTALS	38	4	11	27	15	0

PHILADELPHIA	AB	R	H	PO	A	E
Brancato, ss	2	0	0	0	4	1
Moses, rf	4	0	0	2	0	0
McCoy, 2b	2	1	1	7	3	0
Johnson, lf	4	1	2	4	0	0
Seibert, 1b	4	0	2	7	1	1
S. Chapman, cf	5	0	0	2	0	0
Wagner, c	4	0	2	2	0	0
Suder, 3b	4	0	3	2	5	0
Babich, p	1	0	0	1	0	0
Ferrick, p	1	0	0	0	1	0
xMiles	1	0	0	0	0	0
Dean, p	0	0	0	0	0	0
TOTALS	32	2	10	27	14	2

xBatted for Ferrick in eighth.

Score by innings:
Detroit ... 000 110 110— 4
Philadelphia ... 000 020 000— 2

Runs batted in—Tebbetts 2, McCosky, Siebert, S. Chapman, Higgins. Three-base hit—Campbell. Stolen base—McCosky. Sacrifices—Moses, Higgins, Babich. Double plays—Perry, Gehringer and York; Gehringer, Perry and York; Gorsica and York. Left on bases—Detroit 14, Philadelphia 13. Bases on balls—Off Trout 8; off Babich 3; off Ferrick 2; off Dean 1. Struck out—By Babich 2; by Trout 1. Hits—Off Trout 4 in 4 innings; off Gorsica 6 in 5 innings; off Babich 6 in 5 innings; off Ferrick 5 in 3 innings; off Dean none in 1 inning. Wild pitch—Trout. Balk—Trout. Winning pitcher—Gorsica. Losing pitcher—Ferrick. Umpires—Basil, Ormsby and Passarella. Time of game 2:37. Attendance 4,500.

RED SOX BEAT FELLER

BOSTON, July 26.—(AP)—The Boston Red Sox defeated Cleveland 4 to 3 today as Dick Newsome, the Sox's amazing rookie pitcher, kept nine Indian hits scattered and robbed Bob Feller of his 20th victory.

The most unusual play of the game—one of those once in years affairs—came in the third inning when Lou Finney fielded Gene Desautels' single into right field fast enough to throw out the Indian catcher at first.

Newsome chalked up his twelfth victory while the Indians, for the first time this season, suffered their fifth consecutive defeat.

The box score:

CLEVELAND	AB	R	H	PO	A	E
Boudreau, ss	2	0	0	3	4	0
Campbell, cf	4	0	1	1	0	0
Walker, lf	5	0	2	3	0	0
Heath, rf	4	0	0	2	0	0
Keltner, 3b	4	0	2	0	0	1
Grimes, 1b	4	1	1	6	0	0
Mack, 2b	4	1	1	2	2	0
Desautels, c	3	0	1	7	0	0
xRosenthal	1	0	0	0	0	0
Hemsley, c	0	0	0	0	0	0
Feller, p	3	1	1	0	2	0
xxWeatherly	1	0	0	0	0	0
TOTALS	35	3	9	24	8	1

xBatted for DeSautels in eighth.
xxBatted for Feller in ninth.

BOSTON	AB	R	H	PO	A	E
DiMaggio, cf	4	0	1	4	0	0
Finney, rf	4	0	2	2	1	0
Cronin, ss	5	1	1	1	2	0
Williams, lf	4	1	3	0	0	0
Foxx, 1b	4	0	0	10	0	0
Tabor, 3b	3	1	1	3	3	1
Doerr, 2b	2	1	2	3	4	0
Pytlak, c	4	0	0	4	0	0
Newsome, p	3	0	1	0	1	0
TOTALS	33	4	11	27	11	1

Score by innings:
Cleveland ... 000 111 000— 3
Boston ... 000 120 10x— 4

Runs batted in—Walker, Grimes, Desautels, Tabor 2, Pytlak. Two-base hits—Mack, Tabor. Home run—Grimes. Stolen bases—Mack, Tabor. Sacrifices—Boudreau, Newsome. Double plays—Mack, Boudreau and Grimes 2; Tabor, Doerr and Foxx. Left on bases—Cleveland 9; Boston 12. Bases on balls—Off Feller 6, off Newsome 3. Struck out—By Feller 6, by Newsome 4. Hit by pitcher, by Newsome (Boudreau). Umpires—Quinn, Grieve, Magowan. Time 2:40. Attendance (actual) 15,274.

BROWNS EDGE SENATORS

WASHINGTON, July 26.—(AP)—Scoring three runs in the nintn, the St. Louis Browns wiped out a Washington lead and defeated the Senators, 6 to 5, today in the American league "cellar series."

Jake Early's seventh homer of the season in the eighth gave Washington a 4-3 lead. Then, hits by Chet Laabs and Joe Grace, two Washington errors and an outfield fly scored three Browns in the ninth.

ST. LOUIS	AB	R	H	PO	A	E
Heffner, 2b	4	1	1	3	4	0
Clift, 3b	4	0	0	0	2	0
McQuinn, 1b	4	0	0	10	0	0
Judnich, cf	2	1	2	2	0	0
Laabs, cf	1	1	1	2	0	0
Cullenbine, lf	4	2	1	4	0	0
Grace, rf	4	1	1	2	0	0
Berardino, ss	4	0	0	3	3	0
Swift, c	4	0	1	1	0	1
Harris, p	4	0	0	0	2	0
Caster, p	0	0	0	0	0	0
TOTALS	35	6	7	27	11	1

WASHINGTON	AB	R	H	PO	A	E
Case, lf	4	1	0	5	0	1
Cramer, cf	3	2	1	2	0	0
Lewis, rf	4	0	2	1	0	0
Travis, ss	4	1	3	2	3	0
Vernon, 1b	5	0	1	11	0	0
Archie, 3b	4	0	2	0	3	2
Early, c	3	1	1	6	1	0
Bloodworth, 2b	4	0	1	0	4	0
Sundra, p	3	0	0	0	0	1
Carrasquel, p	0	0	0	0	1	0
TOTALS	34	5	11	27	12	4

Score by innings:
St. Louis ... 021 000 003— 6
Washington ... 101 000 111— 5

Runs batted in—Travis 3, Grace 2, Swift, Judnich, Archie, Early, Berardino. Two-base hits—Archie, Heffner. Home runs—Early. Stolen bases—Berardino, Case. Double plays—Heffner, Berardino and McQuinn, McQuinn (unassisted); Heffner and McQuinn. Left on bases—St. Louis 5; Washington 9. Bases on balls—Off Harris 6; off Sundra 2; off Carrasquel 1. Struck out—By Harris 1; by Sundra 3; by Carrasquel 1. Hits—Off Sundra 6 in 8 innings (none out in ninth); off Carrasquel 1 in 1 inning; off Harris 11 in 8 innings (none out in ninth); off Caster none in 1 inning. Hit by pitcher—By Caster (Cramer). Winning pitcher—Harris. Losing pitcher—Sundra. Umpires—Summers, Rue and Stewart. Time 2:09. Attendance (estimated) 2,500.

Added Hazards Make Golf Quite A Game In Tropics

Look-See Caddies, Presence Of Curious Snakes Enliven Pastime

By Relman Morin

BATAVIA, Netherlands East Indies—(Correspondence of the Special News Service)—Golfers will tell you that a man who has learned the game in the far east never has trouble with his nerves when he plays it elsewhere.

Whether it's Japan, China or the tropics, they claim, golf is just one long series of mental hazards, west of the 180th meridian.

To begin with, the oriental caddie is likely to be a trial to the newcomer. In Japan, the caddie is a merry little peasant girl with a girlish tendency to giggle at untoward happenings. This is all right if you can see the joke, too.

She is less disturbing, however, than the look-see boy, a Chinese golfing institution. The look-see boy is an assistant caddie, who stations himself ahead of the player, where he can follow the ball. At first, this seems like a good idea, which will save many an otherwise lost ball.

But the Chinese are an intelligent people, with a distaste for expending energy to no purpose. So the look-see boy tries to figure where the ball is going to go, before he takes himself thither. He studies the player closely on the first two or three holes. He notes, say, a tendency to slice off to the right.

Inevitably, thereafter, he stations himself off the right of the fairway. Inevitably, the drive that should have split the center of the fairway whistles off into the rough, and rolls right at his feet.

It does no good to close your eyes, or pretend the little man isn't there. He becomes a magnet. You know the ball will follow him, whever he goes. After a while, you just give up, and hit the ball to him. It's easier that way.

A slight variation of this hazard prevails in the tropics. Here, the look-see boy is a cheerful little Malay with a sublime and wonderful faith in your accuracy. He stands in the middle of the fairway—with his back turned. This saves him the trouble of turning his head as the ball passes.

He's lucky, too, you seldom hit him. With him as with the Chinese tot, it's easier to drive off the course than to worry.

And then there are snakes, an inevitable accessory to any golf course in the tropics. Apparently they come through the jungle from miles around, little grass snakes, poisonous krits, and occasionally a lethargic python. There is a theory that they like to tickle their tummies on the stiff, wire-grass on the greens.

However, they have their advantages. Players sometimes practice a swing or correct visual faults by killing the snakes with their clubs. But it takes a little extra concentration, in view of the fact that the snake may strike before you do.

WEEKLY TO MEET BREESE AT NEW ORLEANS MONDAY

NEW ORLEANS, July 26.—(AP)—Harry Weekly, claimant of the world junior welterweight championship and Quentin "Baby" Breese, 23-year-old challenger of Manhattan, Kas., meet in a 15-round decision fight Monday night at Municipal auditorium.

Breese has been made a 7 to 5 choice to defeat the crack New Orleans title-holder, who knocked out Ervin Berlier in three rounds in his last local start.

The Kansan has defeated Jackie Wilson, Indiana Billy Lee, Jimmy Tygh and Pete Lello, and has lost split decisions to Lew Jenkins, world lightweight champion, and Sammy Angott.

SOUTHERN

BARONS BLANK CHICKS

BIRMINGHAM, Ala., July 26.—(AP)—Red Barrett pitched his best game of the season today for Birmingham in shutting out the hapless Memphis Chicks, 5 to 0, to give the Barons a sweep of the four-game series.

Score by innings:
Memphis .... 000 000 000—0 4 0
Birmingham ...... 000 005 00x—5 9 1

Veverka and Gautreaux; Barrett and Lamanno.

CRAX TROUNCE VOLS

NASHVILLE, Tenn., July 26.—(AP)—Emil Lochbaum, the Louisiana school teacher who doubles in brass by pitching for Atlanta in the summer, gave Nashville a lesson in hurling today by turning in a 6-hit masterpiece to notch his 13th win of the season, 8-2.

Score by innings:
Atlanta .... 051 100 100—8 12 0
Nashville .... 000 000 011—2 6 2

Lochbaum and Richards; Campbell, Dorsett and Felderman.

BROOKLYN HALTS LATE RALLY AND WINS 3-2 GAME

Flatbushers Get But Five Hits In Winning Close Hurling Duel

PITTSBURGH, July 26.—(AP)—The Brooklyn Dodgers ended the Pirates' seven-game winning streak today by pulling out of a ninth-inning jam to save a 3-to-2 decision.

The Dodgers collected only five hits to eight for the Bucs, but two of these and a pair of walks netted two runs in the second, and Pete Reiser's triple leading off the sixth produced the winning margin when Pete trotted home on Cookie Lavagetto's fly. All the tallies were scored off Ken Heintzelman.

The box score:

BROOKLYN	AB	R	H	PO	A	E
Reese, ss	5	0	0	1	3	0
Herman, 2b	4	0	0	4	4	0
Reiser, cf	3	1	1	3	0	0
Lavagetto, 3b	2	0	0	1	2	0
Medwick, lf	3	1	1	4	0	0
Walker, rf	4	1	0	0	0	0
Wasdell, 1b	4	0	2	9	1	0
Owen, c	3	0	0	5	0	0
Hamlin, p	3	0	0	0	1	0
Higbe, p	1	0	1	0	0	0
TOTALS	32	3	5	27	11	0

PITTSBURGH	AB	R	H	PO	A	E
Handler, 3b	3	0	0	1	1	0
Garms, 3b	1	1	1	0	0	0
Vaughan, ss	4	0	1	2	3	1
Elliott, rf	3	0	1	2	0	0
Fletcher, 1b	4	0	0	8	0	0
Van Robays, lf	4	0	1	3	0	0
DiMaggio, cf	4	0	1	3	0	0
Gustine, 2b	4	0	1	5	4	0
Lopez, c	2	0	1	2	1	0
zStewart	1	1	1	0	0	0
Davis, c	1	0	0	1	0	0
Heintzelman, p	1	0	0	0	2	0
zzMartin	1	0	0	0	0	0
Klinger, p	0	0	0	0	0	0
zzzCollins	1	0	0	0	0	0
TOTALS	34	2	8	27	11	1

zBatted for Lopez in eighth.
zzBatted for Heintzelman in eighth.
zzzBatted for Klinger in ninth.

Score by innings:
Brooklyn ... 020 001 000— 3
Pittsburgh ... 000 000 020— 2

Runs batted in—Wasdell, Hamlin, Lavagetto, Garms 2. Two-base hits—Vaughan, Wasdell. Three-base hits—Van Robays, Reiser. Home run—Garms. Stolen bases—Reiser, Lavagetto. Sacrifice—Heintzelman. Left on bases—Brooklyn 7; Pittsburgh 7. Bases on balls—Off Heintzelman 5; off Higbe 1. Struck out—By Heintzelman 1; by Higbe 3; by Klinger 1; by Hamlin 1. Hits—Off Hamlin 6 in 7 1-2 innings; Higbe 2 in 1 2-3; Heintzelman 4 in 8; Klinger 1 in 1. Winning pitcher—Hamlin. Losing pitcher—Heintzelman. Umpires—Ballanfant, Barlick and Pinelli. Time 2:05. Attendance 7,009.

CARDS WALLOP BRAVES

ST. LOUIS, July 26.—(AP)—Blond Ernie White, the rookie with the rubber arm who won three straight games from the New York Giants, returned to the mound again this afternoon after one full day's rest and pitched the Cardinals to a 9-to-2 victory over the Boston Braves.

In hanging up this record of four wins in five days the young southpaw from Pacolet Mills, S. C., showed fine control and rapped out a double which scored a run early in the contest when it looked like the Cards might need it.

Box score:

BOSTON	AB	R	H	PO	A	E
Hassett, 1b	3	0	1	7	0	0
Gremp, 1b	1	0	0	2	0	0
Cooney, cf	4	0	1	0	0	0
G. Moore, cf	0	0	0	0	0	1
Sisti, 3b	3	0	0	1	2	0
West, rf	4	0	0	2	0	1
Demaree, lf	4	0	0	2	0	0
Miller, ss	4	0	1	4	1	0
Rowell, 2b	3	1	1	1	2	1
Roberge, 2b	1	0	1	2	1	0
Berres, c	2	1	1	1	2	0
Montgomery, c	2	0	1	2	0	0
Salvo, p	2	0	0	0	1	0
Lamanna, p	0	0	0	0	0	0
Earley, p	0	0	0	0	0	0
xTobin	1	0	0	0	0	0
Hutchings, p	0	0	0	0	1	1
TOTALS	34	2	7	24	10	4

xBatted for Earley in seventh.

ST. LOUIS	AB	R	H	PO	A	E
Crespi, 2b	4	0	1	2	5	0
T. Moore, cf	4	0	1	2	0	0
Hopp, lf	4	1	1	2	0	0
Mize, 1b	3	2	1	9	0	0
Slaughter, rf	4	2	2	0	0	0
Brown, 3b	3	1	1	1	0	0
Marion, ss	4	1	1	5	3	0
Mancuso, c	1	0	0	3	0	1
zPadgett	1	1	1	0	0	0
W. Cooper, c	1	0	0	3	0	0
White, p	4	1	1	0	1	0
TOTALS	33	9	10	27	9	1

zBatted for Mancuso in fifth.

Score by innings:
Boston ... 000 020 000— 2
St. Louis ... 010 043 01x— 9

Runs batted in—Mize, Berres, Hassett, Padgett 2, White, T. Moore, Slaughter, J. Brown 2. Two-base hits—Rowell, Berres, Padgett, White, Crespi, Roberge. Home run—Mize. Stolen bases—Sisti, Hassett. Double plays—Sisti, Rowell and Hassett; Miller, Roberge and Gremp. Left on bases—Boston 6; St. Louis 3. Bases on balls—Off Salvo 1, off Lamanna 1, off Hutchings 1, off White 1. Struck out—By Salvo 2, by Earley 1, by Hutchings 1, by White 6. Hits—Off Salvo 4 in 1 1-3 innings; off Lamanna 3 in 2-3; off Earley 1 in 1; off Hutchings 2 in 2. Wild pitches—Hutchings. Losing pitcher—Salvo. Umpires—Sears, Jorda and Barr. Time 2:28. Attendance (paid) 2,797.

CUBS WHIP GIANTS

CHICAGO, July 26.—(AP)—The Cubs counted two unearned runs in the eighth inning today to break a tie and down the New York Giants 5 to 2.

Bobby Sturgeon's single and Babe Young's error on Claude Passeau's sacrifice bunt started the winning Cub rally, and consecutive hits by Charlie Gilbert and Dom Dallessandro sent the runs across which put the game on ice.

NEW YORK	AB	R	H	PO	A	E
Rucker, cf	5	1	3	3	0	0
Whitehead, 2b	5	0	0	3	4	1
Moore, lf	4	0	1	4	0	0
Ott, rf	4	0	0	1	0	0
Danning, c	5	0	1	3	0	0
Young, 1b	5	0	1	7	1	1
Bartell, 3b	2	0	0	1	1	0
Jurges, ss	4	1	2	2	3	0
Hubbell, p	2	1	1	0	2	0
Bowman, p	1	0	0	0	0	0
TOTALS	37	3	9	24	11	2

CHICAGO	AB	R	H	PO	A	E
Hack, 3b	4	2	1	0	1	0
Gilbert, cf	4	1	3	1	0	0
Dallessandro, lf	5	0	2	5	0	0
Nicholson, rf	4	0	1	2	0	0
Dahlgren, 1b	3	0	1	8	4	0
McCullough, c	4	0	1	3	1	1
Stringer, 2b	4	0	0	3	5	2
Sturgeon, ss	4	2	2	3	1	0
Passeau, p	3	0	1	2	0	0
Lee, p	0	0	0	0	0	0
TOTALS	35	5	12	27	12	3

Score by innings:
New York ... 001 020 000— 3
Chicago ... 001 020 02x— 5

Runs batted in—Moore, Rucker, Dallessandro 2, Nicholson, Gilbert. Two-base hit—Rucker. Stolen base—Whitehead. Sacrifices—Hack, Passeau. Double play—Stringer and Dahlgren. Left on bases—New York 12; Chicago 11. Bases on balls—Off Hubbell 2; off Bowman 1; off Passeau 4; off Lee 1. Struck out—By Hubbell 2; by Bowman 1; by Passeau 2; by Lee 1. Hits—Off Hubbell 8 in 4 1-3 innings; off Bowman 4 in 3 2-3; off Passeau 9 in 8; off Lee none in 1. Wild pitches—Hubbell, Passeau. Winning pitcher—Passeau; losing pitcher—Bowman. Umpires—Goetz, Reardon and Conlan. Time 2:35. Attendance (actual) 7,135.

REDS PASTE PHILLIES

CINCINNATI, July 26.—(AP)—The Cincinnati Reds trundled out some of their rusty medium-range artillery today to batter down the last place Phillies, 6 to 2, and improve their hold on third place in the National league.

Four doubles, two by Ernie Lombardi, and nine singles flattened four Phil pitchers as Jim Turner coasted to an easy victory. Every Red except Jim Gleeson got at least one safety.

The box score:

PHILADELPHIA	AB	R	H	PO	A	E
Murtaugh, 2b	4	1	0	5	2	0
Marty, cf	4	0	2	4	0	0
Rizzo, rf	3	0	0	2	0	0
Grissom, p	0	0	0	0	0	0
xBenjamin	1	0	0	0	0	0
Hoerst, p	0	0	0	0	0	0
Etten, 1b	4	1	3	5	1	0
Litwhiler, lf	4	0	2	2	0	0
May, 3b	3	0	0	1	2	0
xxCarlin	1	0	0	0	0	0
Bragan, ss	4	0	2	1	1	0
Livingston, c	2	0	1	1	0	0
Warren, c	2	0	0	2	0	0
Si Johnson, p	2	0	0	0	1	0
Pearson, p	0	0	0	1	0	0
Mueller, rf	1	0	0	0	0	0
TOTALS	35	2	10	24	8	0

xBatted for Grissom in eighth.
xxBatted for May in ninth.

CINCINNATI	AB	R	H	PO	A	E
Werber, 3b	4	0	1	1	8	0
M. McCormick, lf	5	1	2	1	0	0
Frey, 2b	4	2	2	2	3	0
F. McCormick, 1b	4	0	2	14	0	0
Gleeson, rf	3	2	0	2	0	0
Waner, rf	0	0	0	0	0	0
Lombardi, c	4	1	3	3	0	0
Craft, cf	4	0	1	2	0	0
Joost, ss	3	0	1	2	3	1
Turner, p	4	0	1	0	2	0
TOTALS	35	6	13	27	16	1

Score by innings:
Philadelphia ... 101 000 000— 2
Cincinnati ... 000 230 10x— 6

Runs batted in—Etten, Bragan, Lombardi 2, Joost, F. McCormick, Craft 2. Two-base hits—Livingston, Frey, Lombardi 2, Joost. Stolen bases—Murtaugh, Frey. Sacrifice—F. McCormick. Double plays—Pearson, Murtaugh and Etten; Bragan, Murtaugh and Etten; Werber, Frey and F. McCormick 2; Turner, Joost, and F. McCormick. Left on bases—Philadelphia 6, Cincinnati 11. Bases on balls—Off Johnson 2, off Grissom 1, off Hoerst 2. Struck out—By Johnson 1, by Hoerst 1, by Turner 1. Hits—Off Johnson 8 in 4 2-3 innings; off Pearson 2 in 1 1-3; off Grissom 2 in 1; off Hoerst 1 in 1. Losing pitcher—Johnson. Umpires—Dunn and Stewart. Time 2 hours. Attendance 3,181 paid; 4,479 boys.

Although hogs never tan, they sunburn easily and are unable to perspire.

CROSLEY TIGERS WALLOP STERLINGTON TORNADOES

The Crosley Tigers of West Monroe won both ends of a double header from the Sterlington Tornadoes on the Crosley diamond by scores of 3 to 2 and 10 to 1. The games were played as part of the WPA playground activities.

Batteries for the first game were Horne and Allen, Crosley; Cain and Barnett, Sterlington. Second game batteries were Horne and Allen, Crosley; Cain, King, Cooper and Barnett, Sterlington.

SLUGGING KELLER HOLDS SPOTLIGHT

Williams, DiMaggio Lead In Batting But Charley Drives 'Em In

CHICAGO, July 26.—(AP)—While the batting figures of Ted Williams and Joe DiMaggio bulged to .400 and .377, respectively, this week in the American league averages, eyes turned to a hitter who is below the .300 mark but is leading the loop in home runs and runs batted in.

He's Charley Keller, New York left fielder, whose current .286 average, including Friday's game, is far behind the pace set by Williams of Boston and DiMaggio of the Yanks.

Yet the figures for home runs read like this: Keller 25; DiMaggio 22; and for runs batted in, Keller 86, DiMaggio 84. Charley knocked out five circuit clouts in the seven-day period and drove 12 other base runners across home plate with his bat.

DiMaggio's new hitting string kept his average on the upswing, boosting him four points during the week, but Williams, back on the basepaths after an injury layoff, gained five points to reach the .400 plane again. Cecil Travis of Washington was third at .368, dropping three points in a week; Jeff Heath of Cleveland was fourth at .359, down four, and Joe Grace of St. Louis was fifth at .356, up 16 points in his average and up from ninth place among last week's hitters.

Others in the top ten were Roy Cullenbine of St. Louis, .355; Dick Siebert of Philadelphia, .344; Sam Chapman of Philadelphia and Joe Cronin of Boston, both .332, and Phil Rizzuto of the Yankees, .316.

Lou Boudreau of the Cleveland Indians, crowded out of his lead in doubles a week ago by DiMaggio, regained a tie with the Yankee bomber, each having 29. Ken Keltner of Cleveland retained his three-base hit leadership by advancing from 10 to 11.

George Case, Washington outfielder, went on a base stealing spree this week to take the leadership at 11. He had 11 a week ago.

Bob Feller of Cleveland still headed the league's pitchers, although he failed to add any wins to his 13 total of a week back, and suffered his fifth defeat during the week. He ran his strikeout leading total to 171, up four.

RECONCILED DEMPSEYS ARE PLANNING VACATION

SALIDA, Colo., July 26.—(AP)—Jack and Hannah Dempsey, reconciled after a separation, plan a western vacation together as soon as Mrs. Dempsey recovers from illness.

The former world's heavyweight boxing champion, who refereed a wrestling match here last night, said he and his two children would meet at his mother's home in Salt Lake City next week.

Disclosing that he and his wife, former Actress Hannah Williams, were reconciled two months ago, Dempsey said they had planned a vacation next month at Lake Tahoe, Nev., but had had to shelve the plans temporarily when Mrs. Dempsey became ill in New York City.

Three-fourths of the auto workers in Detroit factories are more than 30 years old, 40 per cent more than 40.

NEALE RETURNS AS PRO MENTOR

Former Yale Assistant Sends Philly Eagles Into Training Monday

CHICAGO, July 26.—(AP)—Earle (Greasy) Neale, a man of many and varied talents, returns tomorrow to an active role in professional football.

Neale, an assistant coach at Yale the past few seasons, is the new head coach of the Philadelphia Eagles, beginning their initial campaign under wealthy young Alexis Thompson. Getting the jump on their nine rivals in the National league, the Eagles begin drills tomorrow at Two Rivers, Wis.

Pro football has gone a long way since Neale first got into the sport as player and coach with the old Columbus Panhandles in the early days of the league. Since then Neale, among other things, has played outfield for the Cincinnati Reds and coached Washington and Jefferson into a Rose Bowl game.

Five days after the Eagles swing into action the New York Giants and Pittsburgh Steelers initiate pre-season drills, starting workouts next Friday. The Giants, preparing first for their game with the Eastern All-Stars in New York September 3, open camp at Superior, Wis., and the Steelers at Hershey, Pa. Bert Bell, former coach and owner of the Eagles, will coach the Pittsburgh eleven, of which he is part owner.

Only the rookie candidates of the New York club are expected to report Friday. The veterans are due a week later.

The other seven clubs fall into line shortly thereafter with all teams in practice camps by August 18.

The Chicago Bears, whose powerful man-in-motion attack earned the championship last fall, get underway August 9 at Delafield, Wis., concentrating first on their assignment against the college All-Stars in Soldier field August 28.

Big Bill Edwards, formerly of Western Reserve, starts his first year as a pro coach when his Detroit Lions begin drills August 11 at Bloomfield Hills, Mich., same day the Cleveland Rams get into uniform at Berea, O. The Green Bay Packers also begin practice at home on August 11.

The Brooklyn Dodgers start workouts at Princeton, N. J., August 15; the Chicago Cardinals at Morgan Park Military academy, Chicago, August 17; and the Washington Redskins at San Diego, Calif., a day later.

COCHRANE CLAIMS HE'LL TRIM ZIVIC

Irish Lad Talks Like Challenger On Eve Of Welter Title Bout

SUMMIT, N. J., July 26.—(AP)—The Irish lad with the flaming hair who was born eight houses from the home of Mickey Walker of Toy Bulldog fame came out of his shell today and began talking like a challenger for a world's boxing title.

Freddie (Red) Cochrane of Elizabeth's Kreighead section surprised his followers with his bland boastings of what will happen Monday night at Ruppert Stadium in Newark when he tangles with Welterweight Champion Fritzie Zivic in the first New Jersey championship bout since the halcyon days of Dempsey and Carpentier.

"The world's welterweight title is going to change hands on July 28. That's not a prediction, but a plain statement of fact," proclaimed Cochrane, who usually lets his overly eager camp followers do the talking.

Winding up his training at Madame Bey's camp here, the 25-year-old Cochrane said, "I'll lick Zivic. I've got the ability and the ambition."

Freddie the Red was an ardent hero worshiper when Walker won the world's welter and middleweight titles, but it took a pugnacious youth named Fritzie (not Zivic) to launch Cochrane in the ring.

Fritzie, two years old than Freddie, lived in the same neighborhood and for several weeks daily accosted the quiet little red-headed youngster as he was walking home from St. Mary's Parochial School and challenged him to "put up your fists and get your block knocked off."

Finally, Cochrane says, "one day I got my Irish up" and decided the place to settle the issue was an amateur tournament the following week.

Cochrane, of course, licked Fritzie, became a successful amateur, then a leading Garden state professional.

He took on Pedro Montanez, then a leading lightweight challenger, getting $350 for his efforts and the only knockout defeat of his career of 90 bouts.

There weren't too many jobs in those days and soon Freddie was making a living with his fists. Cochrane trounced Jackie (Kid) Berg, Lew Massey, Tony Martin, Johnny Rohrig and then Mickey Makar for the New Jersey 147-pound title last year.

In the last 12 months Cochrane has fought about 20 times, winning half by knockouts and losing close decisions to Mike Kaplan of Boston, recently conqueror of Zivic, and Norman Rubio of Albany, N. Y. He later defeated Rubio.

A variety of string bean known as cherriones, grown near Acapulco, Mexico, grows to a length of 22 inches.

DEEP SEA FISHING
Mississippi Sound and Adjacent Waters
FISHING BOAT PRESIDENT ROOSEVELT
For Hire or Charter
All Tackle Furnished Without Charge
Camp's Pier
Address:
Capt. Paul Hire
208 Cedar St. Biloxi, Miss.

We Redeem
COTTON STAMPS

SPEND
Your Cotton Stamps With
HUNT & WHITAKER
436 DeSiard "We Always Save You Money" Phone 1976

LOOK for this SIGN and This Bottle
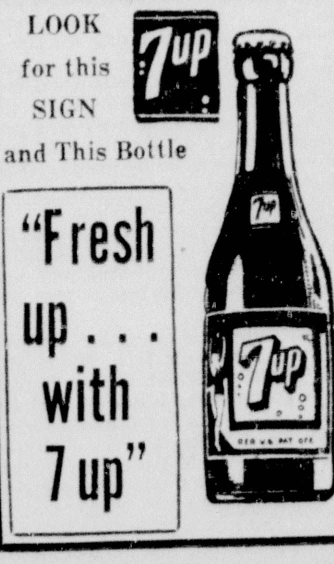

"Fresh up... with 7up"

We Redeem Cotton Stamps
TWENTYFIVE CENT NON-TRANSFERABLE COTTON ORDER
You Can Purchase the Following Merchandise with Stamps:
- Shirts
- Pajamas
- Union Suits
- Shorts and Shirts
- Sport Shirts
- Handkerchiefs

MOORE'S
TAILORING & MEN'S WEAR
104 DeSiard Street
"The Shop of Personal Service"

FOOT ITCH
ATHLETE'S FOOT

RELIEF GUARANTEED OR MONEY BACK
According to the Government Health Bulletin No. E-28, at least 50% of the adult population of the United States are being attacked by the disease known as Athlete's Foot.
Usually the disease starts between the toes. Little watery blisters form, and the skin cracks and peels. After a while, the itching becomes intense and you feel like scratching off all of the skin.

Beware of It Spreading
Often the disease travels all over the bottom of the feet. The soles of your feet become red and swollen. The skin also cracks and peels, and the itching becomes worse and worse.
Get relief from this disease as quickly as possible because it is both contagious and infectious and it may go to your hands or even to the under arm or crotch of the legs.

Why Take Chances?
The germ that causes the disease is known as Tinea Trichophyton. It buries itself deep in the tissues of the skin and is very hard to kill. A test made shows it takes 15 minutes of boiling to destroy the germ, whereas, upon contact, laboratory tests show that H. F. will kill the germ Tinea Trichophyton within 15 seconds.
H. F. was developed solely for the purpose of relieving Athlete's Foot. It is a liquid that penetrates and dries quickly. You just paint the affected parts. H. F. gently peels the skin, which enables it to get to parasites existing under the outer cuticle.

Itching Often Relieved Quickly
As soon as you apply H. F. you may find that the itching is relieved. You should paint the infected part with H. F. night and morning until your feet are better. Usually this takes from three to ten days.
H. F. should leave the skin soft and smooth. You may marvel at the quick way it brings you relief.
Don't wait for Athlete's Foot to become serious. Get H. F. today.

H. F. ATHLETE'S FOOT MEDICINE
$1.00 Bottles, NOW 50c
$3.00 Bottles, Containing 6 times as much NOW $1.50

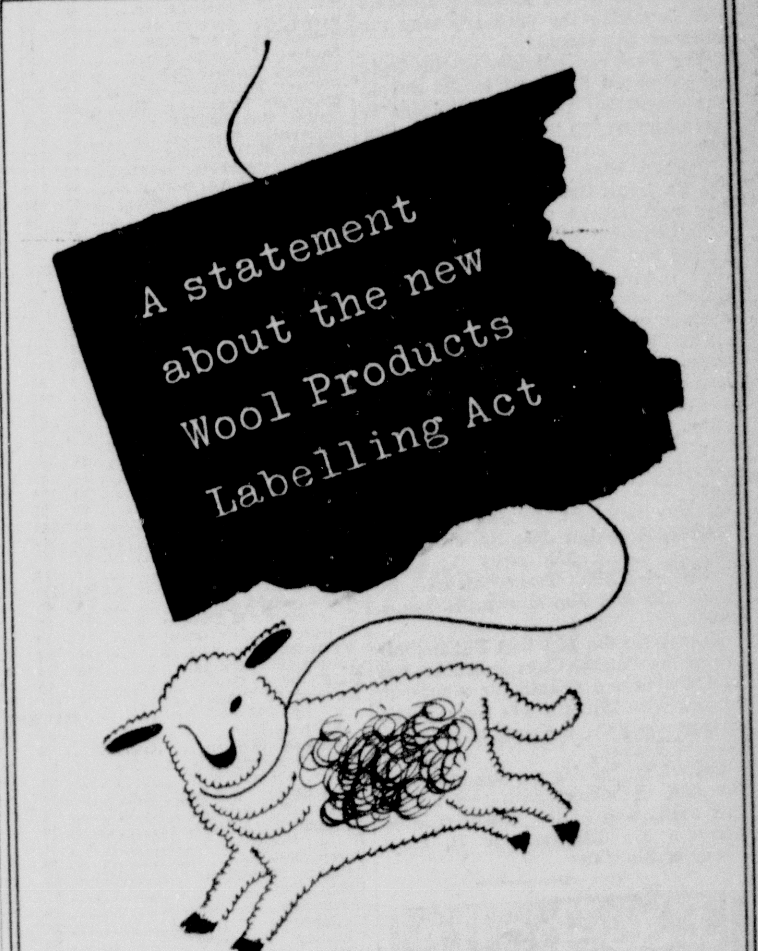

This past week—the "Wool Products Labelling Act" went into effect. Generally, its aim is to protect you, the consumer, as well as the retailer and manufacturer from the unrevealed presence of substitute in woolen goods.

We are heartily in accord with the purpose of this act, for we feel, and always have felt, that the consumer definitely has a right to know the real content of any fabric he buys.

In this connection it is interesting to note that Hart Schaffner & Marx was the first clothing manufacturer to adopt an "All-Wool" standard for fabrics (way back in 1907).

Since then millions of men have learned that in Hart Schaffner & Marx clothes they get only the best of fine quality woolens! That it pays to Buy Clothing With A Label You Can Trust.

Hart Schaffner & Marx Clothes Have Been Sold in Monroe for the Past 45 Years by—

D. MASUR & SONS
Since 1889

JOE CORIA LEADS IN ST. PAUL OPEN

26-Year-Old Minnesota Pro Shoots 136 To Top Field In Second Round

ST. PAUL, Minn., July 26.—(AP)—A guy named Joe was the story of the St. Paul Open golf championship's second round today.

He was Joe Coria, 26-year-old professional at St. Paul's municipal Phalen Park course and his second round 68, three under par, gave him a 36-hole total of 136 strokes which enabled him to snatch the day's honors from some of the greatest stars in the game's bigtime show.

Coria, for several years just another guy named Joe in national professional competition, didn't run to that pattern today. Working on an opening round 67, he went out in 34, two under par. Running down putts for birdies at two holes and parring the others coming in, he bogied the 13th by three putting, but made up for it with two birdies which came from iron play, finishing with a one under par 35.

Two shots back as the field headed into tomorrow's 36-hole final test was big Johnny Bulla of Chicago, who duplicated his opening round 69 for a 138 aggregate. At 139 came Ralph Guldahl, twice former National Open champion who has been showing signs of checking his slump of the past year. Guldahl had a second round 71.

In the 140 bracket—and in position to put on one of the blazing stretch finishes which has made him the year's money winning leader and in the money through 51 straight tournaments was little Ben Hogan of Hershey, Pa. Hogan had a 33 out today but slipped a stroke over par for a 37 coming in to duplicate his opening round 70. Harry Cooper of Chicago, three times winner of this event, and Jimmy Thomson, long hitter from Chicopee, Mass., were also in the 140 class. Cooper on a second round 72 and Thomson on a 73.

George Dawson, consistent simon-pure star from Chicago, clung to low amateur honors with a 71 which gave him a 141 aggregate. A total also held by Dick Metz of Oak Park, Ill., and Ky Laffoon of Miami, Okla. Lawson Little, the 1940 National Open king, came in with another 71 and a 142 total, the same as held by Jimmy Hines of Great Neck, N. Y., who had a second round 73.

DODGER ROOKIE HOLDS BAT LEAD

Reiser Drops To .333 But Other Menacing Sluggers Also Slump

NEW YORK, July 26.—(AP)—The race for batting honors in the National league is being run in reverse, but Pete Reiser of the Brooklyn Dodgers still is setting the pace any way the distance is measured.

The fleet centerfielder of the Dodgers dropped from .348 to .333 during the week, but this was sufficient to keep him on top the somewhat motley heap.

Johnny Mize, big first baseman of the St. Louis Cardinals who has been his most ardent pursuer for weeks, collapsed from .340 to .326 in the same period and fell into third place as old John Cooney of the Boston Braves quietly climbed to second with an average of .330.

The Cardinals still claim the biggest share of the batting marks in the league, but Friday night's shutout by Jim Tobin of the Braves was a sharp blow to the averages of several of them, including Mize.

Behind him the other leading hitters were Nick Etten, Philadelphia .324; Johnny Hopp, St. Louis .324; Dixie Walker, Brooklyn .321; Enos Slaughter, St. Louis .320; Arky Vaughan, Pittsburgh .316; Terry Moore, St. Louis .309, and Jim Brown, St. Louis .308.

Except for the fact that Bill Nicholson of the Chicago Cubs pulled abreast Mel Ott of the Giants for home-run honors with 18 there was not a single change along the top rung of specialty stars this week.

Nicholson, besides moving into a tie for first in homers with two during the week, also batted in six runs to increase his RBI total to 71, eight ahead of Slaughter.

Baseball's BIG SIX

BATTING

Player, Club	G	AB	R	H	Pct.
Williams, Red Sox	81	264	82	107	.405
DiMaggio, Yankees	94	374	89	141	.375
Travis, Senators	86	346	59	129	.373
Reiser, Dodgers	80	309	68	103	.333
Etten, Phillies	85	300	42	99	.330
Cooney, Braves	75	280	31	92	.329

HOME RUNS

American League

Keller, New York	25
DiMaggio, New York	22
Henrich, New York	19
Williams, Boston	19

National League

Nicholson, Chicago	18
Ott, New York	18
Camilli, Brooklyn	16

RUNS BATTED IN

American League

Keller, New York	89
DiMaggio, New York	85
Tabor, Boston	77

National League

Nicholson, Chicago	72
Slaughter, St. Louis	64
Dallessandro, Chicago	63

CAMPUS CAMPER

DURHAM, N. C.—(AP)—A year ago officers found a man camping on the Duke University campus. He was chased away. The other day Deputy Sheriff J. M. Mangum found the same fellow—tent, shotgun, bear trap and all—in Duke forest, a project of the university forestry school adjacent to the campus.

Bueschen, Connors Tied For Batting Leadership

Medak Has Batted In Most Runs; Eagar Still Leads In Stolen Bases

While Roy Bueschen, Greenville outfielder, was falling eleven points, Merv Connors, slugging Texarkana first baseman, added two points to his batting average to go into a tie with the Buckshots' garden patrolman for the leadership in Cotton States batting the past week. Both boast an average of .377.

Pete Rhodes, Hot Springs, is third in batting with .370.

Charles Metro, Texarkana, hasn't hit a home run in two weeks, but he still tops the circuit in that department with 20 round-trippers although his batting average is only .289. Closing in on Metro for the home run lead, however, are Connors with 19, Leo Shoals, Marshall, and Dick Mead, Texarkana, with 18 each, and Pete Medak, Monroe with 16.

Monroe's Pete Medak is setting the pace for runs batted in with 88. Mike Powers, leader in doubles with 30, is Medak's nearest rival with 85 runs batted in. Dale Englehorn, Monroe, lacks only one two-baser tying Powers for the lead in that department. Ray Zimmerman, Vicksburg, and Jim Lucas, Helena, are tied for the most triples with 14 each.

Stanley Todd, Greenville hurling ace, added another win to his total the past week and now boasts a record of 15 victories and three defeats. Al Kelley, Vicksburg, paced Todd with thirteen triumphs against four defeats.

The averages:

TEAM BATTING

Team	G	AB	R	OR	H	TB	2b	3b	HR	SH	SB	BB	SO	Pct.
Hot Springs	90	3,274	620	619	1,009	1,515	189	40	79	36	28	330	440	.308
Monroe	89	3,156	622	441	959	1,400	198	38	59	65	92	407	436	.304
Greenville	90	3,208	584	619	951	1,363	168	50	48	21	61	343	408	.296
Marshall	90	3,200	521	671	919	1,284	147	37	48	31	41	325	453	.287
Texarkana	91	3,180	568	529	893	1,376	157	22	94	40	65	310	485	.281
Vicksburg	89	3,042	536	464	852	1,277	136	41	69	47	57	349	427	.280
El Dorado	90	3,105	494	619	857	1,254	133	36	64	24	53	324	560	.276
Helena	91	3,148	521	504	865	1,252	158	50	42	41	63	323	470	.275

TEAM FIELDING

Team	W	L	T	DP	TP	PB	PO	A	E	Pct.
Vicksburg	52	37	0	70	0	24	2,290	965	167	.951
Helena	49	42	0	77	0	8	2,306	963	173	.950
Monroe	50	38	1	60	0	16	2,289	842	167	.949
Texarkana	43	48	0	53	0	15	2,327	935	177	.949
Marshall	36	53	1	76	1	18	2,308	996	181	.948
Greenville	46	43	1	68	0	14	2,295	962	181	.947
Hot Springs	46	43	1	58	0	9	2,286	930	189	.944
El Dorado	36	54	0	62	1	22	2,290	981	203	.942

INDIVIDUAL BATTING

(Includes players in ten or more games except pitchers batting below .200)

Player—Club—Pos.	G	AB	R	H	TB	2b	3b	HR	SH	SB	RBI	Pct.
Bueschen, Greenville, of	90	355	94	134	221	24	12	13	2	8	79	.377
Connors, Texarkana, 1b	73	265	69	100	183	22	2	19	1	0	76	.377
Rhodes, Hot Springs, p-of	59	184	32	68	93	14	4	1	4	0	37	.370
Hirshon, Texarkana, of	75	308	70	113	181	23	3	13	1	19	59	.367
Marion, Hot Springs, 2b	82	357	87	130	185	27	2	8	2	10	62	.364
Head, El Dorado, 3b	90	356	71	127	180	22	2	9	4	19	55	.357
Baker, Vicksburg, p	18	45	7	16	23	1	0	2	1	0	8	.356
Powers, Hot Springs, 1b	90	352	80	125	193	30	1	12	1	8	85	.355
Hill, Monroe, of-c	89	346	73	122	174	27	8	3	10	16	53	.353
Henry, Greenville, 2b	75	311	67	109	166	19	4	10	0	3	66	.350
Cantrell, Helena, of	86	343	63	118	189	24	10	9	0	7	82	.344
Taitt, Monroe, of	32	67	10	23	38	6	0	3	0	2	25	.343
Philley, Monroe, of	88	366	86	125	197	22	4	14	4	17	78	.342
Vandenberg, Marshall, p-of	35	85	13	29	45	7	0	3	1	0	16	.341
Powell, Hot Springs, of	90	397	89	135	169	24	2	2	4	5	41	.340
Pruitt, Monroe, 3b	87	324	68	116	159	22	9	9	3	6	70	.340
Duncan, Hot Springs, of	65	259	58	88	133	16	5	13	0	1	60	.340
Zachritz, El Dorado, c	54	202	36	68	100	4	2	8	0	1	32	.337
Hancock, El Dorado, of	18	63	12	21	42	1	4	4	0	4	24	.333
Medak, Monroe, 1b	89	345	70	114	186	20	2	16	4	2	88	.330
Collins, Helena, 3b	83	345	66	114	155	19	5	4	6	9	63	.330
Coleman, Texarkana, p-of	51	100	21	33	60	10	1	5	3	0	28	.330
Crow, Texarkana, p	28	73	12	24	40	7	0	3	2	1	14	.329
Zimmerman, Vicksburg, of	87	363	73	119	209	19	14	14	2	9	79	.328
Englehorn, Monroe, of	87	327	84	107	169	29	9	5	4	13	52	.327
Colosky, El Dorado, p	17	40	3	13	14	1	0	0	0	0	8	.325
Adair, Helena, 2b	89	333	59	108	145	18	5	3	3	7	45	.324
Beck, Greenville, p	10	22	5	7	8	1	0	0	0	0	0	.318
Hale, El Dorado, of	84	323	52	102	150	18	0	10	3	7	62	.316
Shoals, Marshall, 1b	84	295	65	93	172	11	7	18	1	2	64	.315
Raines, Marshall, p	17	39	8	12	15	3	0	0	0	0	3	.308
Taylor, El Dorado, of	80	336	53	103	150	16	5	7	2	4	39	.307
Viers, Marshall, 2b	89	366	61	112	152	15	5	5	9	6	51	.306
Walls, Marshall, of	12	36	1	11	12	1	0	0	0	0	3	.306
Coble, Greenville, c	75	249	42	76	97	13	1	2	1	3	42	.305
Massengale, Greenville, of	25	82	11	25	39	6	4	0	1	1	8	.305
Pawelek, Hot Springs, c	78	269	47	81	134	13	8	8	1	0	49	.301
Eagar, Monroe, ss	88	365	78	100	141	20	3	2	6	21	48	.299
Mead, Texarkana, of	91	351	72	105	184	17	4	18	2	12	75	.299
Reinhart, Vicksburg, of	87	315	60	94	144	18	4	8	4	10	69	.298
Lucas, Helena, ss	91	380	69	111	171	20	14	4	6	20	32	.292
E. Kramer, Hot Springs, p	13	24	2	7	10	3	0	0	1	0	3	.292
Ferretti, El Dorado, of-1b	87	398	60	116	150	12	5	4	3	8	42	.291
Williamson, Monroe, p	17	31	5	9	9	0	0	0	4	0	7	.290
Metro, Texarkana, of	91	343	80	99	168	17	6	20	0	9	79	.289
Suberville, Texarkana, c	64	229	32	66	84	10	1	2	1	2	35	.288
McCall, Hot Springs, of-p	75	293	52	84	116	16	2	4	1	1	47	.287
Williams, Marshall, p-of	39	94	13	27	35	6	1	0	1	0	12	.287
Carrola, Helena, c	78	273	32	78	108	15	3	3	3	0	42	.286
Cookson, Greenville, of	51	220	38	63	81	7	4	1	1	14	25	.286
W. Kramer, Greenville, 1b	90	384	[illegible]	109	178	15	[illegible]	12	[illegible]	[illegible]	79	.284
Reggino, Hot Springs, 3b	47	188	29	53	79	10	2	4	6	0	36	.282
Lindsey, Hot Springs, p	27	71	14	20	35	2	2	3	1	0	13	.282
Pescod, Hot Springs, p	22	57	5	16	21	5	0	0	2	0	14	.281
Mayence, El Dorado, 2b	79	318	50	89	125	16	7	2	2	3	34	.280
Hack, Vicksburg, of	79	307	60	86	133	12	4	9	3	8	70	.280
J. Grantham, Marshall, of	72	293	49	82	129	17	3	8	1	5	58	.280
Bowles, Monroe, p-of	53	106	10	30	45	7	4	0	3	4	14	.278
Checkley, Vicksburg, ss	87	336	55	93	132	12	3	7	2	3	47	.277
Lambert, Greenville, c	26	83	8	23	30	4	0	1	1	2	12	.277
Potocar, Monroe, c	57	212	33	58	79	15	0	2	1	4	36	.274
Wright, Greenville, p	30	73	13	20	26	4	1	0	1	0	9	.274
R. Jones, Greenville, ss	89	374	84	102	128	20	3	0	0	16	37	.273
Rocky, Hot Springs, of	24	99	16	27	43	7	0	3	1	1	21	.273
Howington, Hot Springs, p	23	63	9	17	23	2	2	0	1	0	6	.270
Benton, Marshall, 1b-p	53	150	19	40	53	8	1	1	2	2	21	.267
Thomas, Helena, 1b-p	24	60	8	16	20	4	0	0	1	0	10	.267
France, Texarkana, ss	73	306	44	81	90	8	0	0	10	2	26	.265
Waldrop, Texarkana, 2b	56	227	38	60	84	10	1	4	3	4	24	.264
Jordin, Hot Springs, c	47	140	21	37	63	4	2	6	1	0	18	.264
Beringhele, Marshall, 3b	84	312	52	82	114	12	4	4	5	4	35	.263
Hinton, Helena, of-p	57	172	37	45	68	15	1	2	2	6	20	.262
Bekeza, Vicksburg, c-1b	70	249	40	65	109	13	2	9	1	8	44	.261
Haas, Vicksburg, p-1b	39	100	11	26	34	3	1	1	1	0	11	.260
Prather, Greenville, 3b	75	286	50	74	102	15	2	3	1	7	25	.259
Finck, Helena, p	23	58	7	15	20	2	0	1	1	0	13	.259
Kelley, Vicksburg, p-1b	43	101	18	26	30	4	0	0	2	0	12	.257
Maren, Marshall, p	14	39	4	10	10	0	0	0	0	0	5	.256
DeJarnette, Helena, of	75	272	66	69	127	11	7	11	0	19	43	.254
Gramley, Helena, p-of	37	88	13	22	33	2	3	1	2	1	5	.250
Brannon, Marshall, 1b	10	44	9	11	19	5	0	1	1	1	3	.250
Ashworth, Helena, c	44	138	9	33	38	5	0	0	5	2	16	.248
Ingalls, Helena, of	89	371	48	91	118	14	2	3	3	1	54	.245
Kravis, Helena, 1b	88	326	36	80	123	17	4	6	4	2	63	.245
Lilly, Texarkana, 3b	67	241	42	59	88	10	2	5	3	6	28	.245
Lee, Vicksburg, 2b	13	45	5	11	14	0	0	1	1	1	4	.244
Burt, Monroe, 2b	74	281	50	68	98	14	2	4	9	7	30	.242
Martin, El Dorado, ss	18	66	9	16	17	1	0	0	0	0	4	.242
Weiland, Vicksburg, c	59	195	31	47	77	6	3	6	5	2	26	.241
Scheske, El Dorado, of	71	271	34	65	84	12	2	1	1	8	38	.240
Merusi, Vicksburg, 3b	89	353	69	84	107	11	6	0	17	4	34	.238
Hendrix, El Dorado, p-c	38	85	13	20	34	3	1	3	0	0	17	.235
Heittman, Hot Springs, ss	90	364	56	85	139	13	4	11	7	5	56	.234
Ferguson, Greenville, p	29	61	8	14	24	4	0	2	5	0	6	.230
Bennett, Marshall, ss	85	345	52	79	110	19	3	2	6	3	39	.229
Evans, El Dorado, p-of	19	44	4	10	11	1	0	0	1	0	4	.227
Waters, Marshall, p	26	58	5	13	15	2	0	0	0	0	5	.224
Miller, Marshall, p	11	18	0	4	5	1	0	0	0	0	2	.222
Tabacheck, Texarkana, c	44	131	9	20	32	3	0	0	5	1	9	.221
Fallon, Greenville, p	18	41	5	9	9	0	0	0	0	1	4	.220
C. Johnson, El Dorado, p	27	52	8	11	15	1	0	1	0	0	5	.212
Brumbaugh, Vicksburg, p	11	19	1	4	4	0	0	0	1	0	0	.211
Wenning, Vicksburg, p	30	58	8	12	15	3	0	0	0	0	3	.207
Thompson, Texarkana, p	18	54	11	11	22	3	1	2	1	0	9	.204
L. B. Jones, Greenville, p	17	35	7	7	15	2	0	2	0	0	4	.200
Bullock, El Dorado, c	36	133	11	25	31	3	0	1	1	4	9	.188

PITCHERS' RECORDS

Pitcher—Club	G	W	L	IP	H	R	BB	SO	HR	WP	Pct.
Hoemann, Monroe	8	4	0	50	34	18	38	44	1	2	1.000
Todd, Greenville	23	15	3	174	177	85	35	81	3	10	.833
Kelley, Vicksburg	22	13	4	149	133	62	66	102	2	8	.765
Vandenberg, Marshall	20	12	4	153	179	100	71	111	1	3	.750
McCall, Hot Springs	9	3	1	46	35	26	37	41	2	2	.750
Pescod, Hot Springs	16	10	4	124	122	50	37	107	5	2	.733
Baker, Vicksburg	14	9	4	107	90	46	36	74	3	3	.692
Perry, Monroe	20	11	5	140	125	49	38	134	1	3	.688
Coleman, Texarkana	28	13	6	164	164	85	63	147	8	5	.684
Finck, Helena	21	12	6	158	159	60	34	55	6	6	.667
Howington, Hot Springs	22	10	5	128	182	100	36	53	2	7	.667
C. Johnson, El Dorado	25	10	5	126	136	72	33	49	5	3	.667
Wenning, Vicksburg	28	13	7	147	160	77	59	110	2	17	.650
Hinton, Helena	12	7	4	90	110	72	46	53	3	2	.636
Lindsey, Hot Springs	22	11	7	152	187	124	62	100	3	9	.632
Williamson, Monroe	17	8	5	90	78	47	49	83	3	2	.615
Jaust, Vicksburg	17	6	4	104	130	63	22	62	1	3	.600
Brumbaugh, Vicksburg	11	3	2	54	45	23	35	36	1	7	.600
Reeder, Monroe	19	7	5	122	110	72	58	107	2	3	.583
Wright, Greenville	20	8	6	119	165	95	44	85	5	5	.571
Hogan, Monroe	21	8	6	101	105	61	43	55	3	4	.571
Hendrix, El Dorado	21	4	3	82	84	52	25	31	4	3	.571
Mills, Helena	18	9	7	123	146	87	82	81	6	4	.563
L. B. Jones, Greenville	17	5	4	80	117	73	35	51	3	1	.556
Haas, Vicksburg	19	6	5	104	129	80	41	61	6	1	.545
Crow, Texarkana	15	6	5	89	104	56	54	48	5	7	.545
Thomas, Helena	18	8	7	116	139	82	32	56	5	6	.533
Ferguson, Greenville	24	9	8	139	151	107	57	80	5	6	.529
Baird, Texarkana	26	10	9	162	184	98	63	127	1	7	.526
G. Davis, Texarkana	21	6	6	95	109	60	48	55	7	2	.500
Colosky, El Dorado	17	6	6	93	111	78	51	43	2	8	.500
Connors, Texarkana	3	1	1	14	12	8	12	9	0	0	.500
R. Hoffman, Monroe	27	9	10	152	198	97	42	80	2	2	.474
Williams, Marshall	22	8	9	139	168	108	65	67	1	11	.471
Thompson, Texarkana	18	7	8	117	161	104	58	53	2	9	.467
Lotz, Helena	19	5	6	117	109	61	33	41	2	1	.455
Fallon, Greenville	15	5	6	71	85	56	51	62	2	4	.455
Gramley, Helena	20	7	9	130	148	94	79	79	1	8	.438
Miller, Marshall	10	2	3	53	76	48	14	12	3	1	.400
Rhodes, Hot Springs	11	2	4	56	70	48	20	29	1	3	.333
Taunton, El Dorado	4	1	2	31	32	23	20	10	1	0	.333
Waters, Marshall	23	4	10	118	168	103	61	69	6	5	.286
Bowles, Monroe	21	4	10	113	175	107	42	55	2	8	.286
Snider, El Dorado	21	3	8	125	143	94	66	81	3	2	.273
Raines, Marshall	15	3	9	97	118	84	38	46	4	9	.250
Beck, Greenville	9	2	6	62	71	44	21	32	0	1	.250
F. Johnson, Marshall	9	1	4	51	97	60	16	12	0	1	.200
Schneidmuller, Greenville	8	1	4	39	69	39	18	14	0	1	.200
Evans, El Dorado	16	2	9	75	93	71	31	32	2	4	.182
Kramer, Hot Springs	13	2	9	66	92	55	23	17	3	3	.182
Benton, Marshall	18	2	11	78	107	83	51	50	1	14	.154
Maren, Marshall	12	1	8	84	116	77	42	65	2	9	.111
Nugent, Marshall	2	0	2	11	13	8	4	3	0	0	.000
Teleschow, Texarkana	3	0	1	15	17	12	12	9	0	2	.000
Brown, Vicksburg	2	0	1	4	11	14	6	4	0	1	.000

NAME IT, AND—

NORWALK, Conn.—(AP)—Arlene Francis owns a farm upstate on which she raises prize cows. Recently she decided to give each cow a name. After naming the first 20, she began to experience a little difficulty . . . and had to call on her friends. Nothing strange about that, except that she's the feminine star of a program called "What's My Name?"

DOUBLE FEATURE

ROCKY MOUNT, N. C.—(AP)—Bootleggers are beginning to believe Patrolman J. N. McNair has X-ray eyes.

When an ordinary looking passenger car came inside city limits, McNair hove into view, stopped the car and upon lifting the backtrunk compartment found a complete distilling outfit. And three days later he repeated the procedure with the same result.

DOES IT HIMSELF

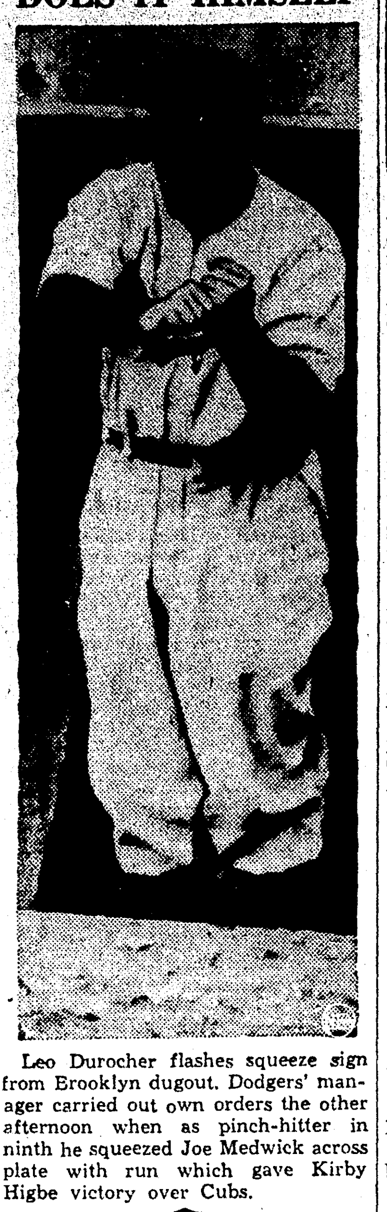

Leo Durocher flashes squeeze sign from Brooklyn dugout. Dodgers' manager carried out own orders the other afternoon when as pinch-hitter in ninth he squeezed Joe Medwick across plate with run which gave Kirby Higbe victory over Cubs.

HOFFMAN CHECKS VICKSBURG, 7 TO 4

(Continued from Eighth Page)

lead until the fifth when Hill scored the tying run for the locals during a mighty close play at the plate. Porter called Hill safe and Weiland protested so vigorously that he was put out of the game.

The Bills took the lead with one run in the second inning when Lou Bekeza singled, went to third on Eddie Checkley's single and scored as Weiland forced Checkley at second.

After being held to two hits and scoreless, the Sox hit pay dirt for the first time in the fifth inning after two were out and tied up the game. Hill walked and stole second. Englehorn hit a dribbler toward the pitcher that corkscrewed past him. Englehorn reached first and Hill headed for home as Second Baseman Hal Lee fielded the ball and threw to the plate. Weiland took the throw and tagged Hill, but Umpire Porter signalled "safe" and then Weiland went wild. Porter ordered Weiland from the game.

The Sox' half of the sixth was a nightmare to the visitors. Pete Medak and Guy Pruitt both walked to start the fireworks and Keith smashed a single into left field, scoring Medak and putting Pruitt on third. Keith went on to second on a play for Pruitt at third, and Ernie Potocar singled to score Pruitt and Keith. Hoffman flied out to Don Merusi, but Joe Eagar walked and Braumbaugh was relieved by Wenning. Hill greeted Wenning with a single that scored Potocar. Englehorn was safe when Ray Zimmerman dropped his fly into left field, and Eagar scored. Dave Philley walked, loading the bases. Medak flied out to left field, scoring Hill after the catch. Pruitt fanned to end the inning.

The Bills got an unearned run in the seventh after Bekeza reached first and went on to second when Eagar threw wild to first after fielding his grounder. A single by Checkley scored Bekeza.

Two more Vicksburg runs came home in the eighth. Freddie Reinhart singled and went to third when Eagar let Zimmerman's grounder get through him. Zimmerman went to second on a wild pitch, but Reinhart held third. Hal Lee then doubled into right field to score Reinhart and Zimmerman.

The box score:

VICKSBURG	AB	R	H	PO	A	E
Merusi, 3b	4	0	1	1	1	0
Reinhart, rf	4	1	1	4	0	0
Zimmerman, lf	4	1	1	2	0	1
Lee, 2b	4	0	1	2	1	0
Hack, cf	3	0	0	1	0	0
Bekeza, 1b c	4	2	1	10	0	0
Checkley, ss	4	0	2	0	1	1
Weiland, c	2	0	0	4	2	0
Haas, 1b	2	0	0	4	0	0
Braumbaugh, p	2	0	0	0	4	0
Wenning, p	2	0	0	0	0	0
TOTALS	35	4	7	24	9	2

MONROE	AB	R	H	PO	A	E
Eagar, ss	4	1	1	2	5	2
Hill, cf	4	2	1	5	0	0
Englehorn, rf	5	0	2	1	0	0
Philley, lf	3	0	0	3	0	0
Medak, 1b	4	1	[illegible]	7	0	0
Pruitt, 3b	3	1	0	1	1	0
Keith, 2b	3	1	2	3	3	0
Potocar, c	4	1	1	5	0	0
Hoffman, p	3	0	1	0	1	0
TOTALS	33	7	8	27	7	2

Score by innings:

Vicksburg	010	000	120	—4
Monroe	000	016	00x	—7

Runs batted in: Weiland, Englehorn, Keith, Potocar 2, Hill, Medak, Checkley, Lee 2. Two-base hits: Keith, Lee. Stolen bases: Englehorn, Pruitt, Hill. Double play: Eagar to Medak. Left on bases: Vicksburg 5, Monroe 11. Innings pitched: By Braumbaugh 5 1-3, with 6 runs, 5 hits; Wenning 2 2-3 with 1 run, 3 hits. Losing pitcher: Braumbaugh. Wild pitch: Braumbaugh, Wenning, Hoffman. Base on balls: Off Hoffman 1, Braumbaugh 7, Wenning 2. Struck out: By Braumbaugh 4 Hoffman 5, Wenning 3. Time: 2:20. Umpires: Porter, Johnson.

Texarkana	000 611 000—8	15 4
Marshall	010 110 000—3	9 1

Thompson and Suberville; Williams, Nugent, Waters and Nieniller.

Hot Springs	500 410 200—12	12 1
El Dorado	600 010 300— 4	8 6

Howington and Bawelck; Colosky, Pescod, Reeves and Zachritz.

Oil And Gas News

BATON ROUGE, La., July 26.—(AP)—The weekly report of the division of minerals today listed 16 wells as newly completed with a total initial daily production of 3,531.19 barrels and said permits had been issued for drilling of 35 new wells.

The completions:

Anse La Butte field, St. Martin parish, Stanolind Oil and Gas company, Rycade No. 2, 182.16 barrels on 9/64 inch choke.

Bayou Bleu field, Iberville parish, Navarro Oil company Wilbert No. 8, 130 barrels on 3/16 inch choke.

Caddo field, Caddo parish, W. E. Stewart's McAnn et al No. 1, 55 barrels, pumping.

Cameron Meadows field, Cameron parish, Magnolia-Humble's Cameron Meadows No. 32, 178.96 barrels on 1/4 inch choke.

English Bayou field, Calcasieu parish, Union Sulphur company Castle No. 14, 162 barrels on 1/4 inch choke.

Golden Meadow field, Lafourche parish, Bateman Drilling company Collins Community No. 1, 137.70 barrels on 10/64 inch choke.

Iberia field, Iberia parish, Lisbon Iberia Oil Corporation Gulf Fee No. 12, 140.40 barrels, open.

Jennings field, Acadia parish, Shell Oil Company, Conover Community No 16, 340.20 barrels on 10/16-inch choke.

Lake Salvador field, St. Charles parish, The Texas Company. State-Lake Salvador No. 8, 358 barrels on 5/32-inch choke.

Olla field, LaSalle parish, Arkansas Fuel Oil Company, Tremond Lumber A-14, 32.40 barrels pumping.

Potash field, Plaquemines parish, Humble Oil and Refining Company, Crleans-Levee Board No. 52, 673.56 barrels on 1-4-inch choke.

Richie field, Acadia parish, Nicklos-Vincent-Welch's F. H. Hayes et al No. 3, 122.82 barrels on 5/32-inch choke.

Ville Platte field, Evangeline parish, Continental Oil Company. Opelousas-Derouen No. 3, 286 barrels on 5/32-inch choke; Gulf Refining Company. N. Hirsch B-2, 210.99 barrels on 10/64-inch choke.

West Bay field, Plaquemines parish, Gulf Refining Company's Buras Levee E-3, 369 barrels on 3/16-inch choke; same company's Buras Levee E-4, 152 barrels on 1/8-inch choke.

The permits:

South Louisiana

Acadia parish—D. D. Feldman, et al, No. 9 Robert McFarlain, section 41 T9S-R2W.

Beauregard parish — The Atlantic Refining company, No. 8-3 Rice Land and Lumber company, section 27, T3S-R11W.

The Atlantic Refining company, No. 1 Hawkins unit, section 27, T3S-R11W.

Cameron parish—Humble Oil and Refining company, No. 10 Cameron Parish School board, section 16, T12S-R6W.

Magnolia Petroleum company, No. 33 Cameron Meadows, section 21, T14S-R13W.

The Pure Oil company, No. 24 Yount-Lee Oil company, section 12, T13S-R8W.

Eurton Sutton Oil company, No. 2-B School Board, section 16, T14S-R15W.

East Baton Rouge parish: William Helis, et al, No. 8-A Louisiana State university, section 57, T7S-R1W.

Evangeline parish—E. J. Nicklos, No. 1 Jesse Reed, section 36, T3S-R1W.

Oil Incomes, Inc., No. 1 Folenie Tate, section 52, T3S-R2E.

Iberville parish—George H. Echols, No. B-2 H. H. Gueymard, section 18, T9S-R2E.

Shell Oil company, Inc., No. 19 A. Wilbert, section 1, T11S-R12E.

The Superior Oil company, No. 15 Schwing Lumber and Shingle company, section 74-T9S-R10E.

Plaquemines parish—The Texas company, No. 55 State Lease 214, Gordens island bay, section 49, T23S-R33E.

Freeport Sulphur company, No. 160 Grande Ecaille, approximately 1,125 feet north and 5,380 feet east of Station "Wash," T20S-R26E.

St. Charles parish—The Texas company, No. 11, State Lease 347, Lake Salvador, 15,670 feet north and 15,470 feet west of northwest corner of section 26, T16S-R22E, well being in Lake Salvador, T16S-R22E.

St. Mary parish—Robert W. Cosby, No. 1 Thomas Brulatour, Jr., fractional section 19, T13S-R10E.

Robert W. Cosby, No. 2 Thomas Brulatour, Jr., fractional section 19, T13S-R10E.

Pan-American Production company, No. 30 A. Veeder and company, section 11, T13S-R9E.

North Louisiana

Bossier parish—Premier Investment company, No. 51 Wyche, section 14, T19N-R11W.

Premier Investment company, No. 53 Wyche, section 14, T19N-R11W.

Catahoula parish—H. L. Hunt, No. A-2 Louisiana Central Lumber company, section 9, T9N-R6E.

Claiborne parish—Hunt Oil company, No. 1 M. B. Mitchiner, et al, section 15, T23N-R7W.

Union Producing company, No. 1 McDonald unit, section 13, T21N-R5W.

Grant parish—H. L. Hunt, No. F-1 Goodpine Oil, section 12, T8N-R2W.

LaSalle parish—Arkansas Fuel Oil company, No. 1 J. B. Cockerham, section 23, T10N-R2E.

H. G. Frost, C. M. Frost, and V. W. Frost, No. 1 Frost, et al, fee, section 26, T10N-R2E.

H. L. Hunt, No. F-52 Goodpine Oil, section 9, T7N-R3E.

H. L. Hunt, No. F-10 Goodpine Oil, section 9, T7N-R3E.

H. L. Hunt, No. F-53, Goodpine Oil, section 16, T7N-R3E.

Placid Oil company, No. 103 Louisiana Central, section 3, T9N-R2E.

H. L. Hunt, No. F-31 Goodpine Oil, section 19, T10N-R3E.

H. L. Hunt, No. F-32 Goodpine Oil, section 19, T10N-R3E.

H. L. Hunt, No. F-51 Goodpine Oil, section 10, T7N-R3E.

Natchitoches parish—W. A. Jacobson, et al, No. 1 Leopold plantation, section 33, T11N-R9W.

Union parish—Interstate Natural Gas company, Inc., No. 112 fee-gas, section 12, T20N-R3E.

CLARKS, La., July 26.—(Special)—Recent developments in the Olla field were as follows:

Big West Drilling company tested its Caldwell parish wildcat, No. 1 J. A. Lowe, SE SE 36-12-3, Wednesday. The well was perforated from 2,734 feet to 2,759 feet with 15 shots, and was reported Thursday morning to be making a large amount of gas and salt water. Operators were preparing to do a squeeze job on the well and test again later in the week for production.

In Olla field, LaSalle parish, Placid Oil company its No. 99 Louisiana Central, NE NW 1-9-2. The well was perforated from 2,194 feet to 2,200 feet, and was reported to be producing about 180 barrels per day through a 1/4 inch choke.

Placid Oil company also completed its No. 102 Louisiana Central, SW SW 2-9-2, Olla field. The well was perforated from 2,072 feet to 2,095 feet, and was reported to be making about 150 barrels per day, but no potential gauge had been taken Thursday.

Placid Oil company was testing No. 101 Louisiana Central, SE SE 3-9-2, Olla field, Thursday. The well was perforated from 2,236 feet to 2,240 feet with 12 shots.

Other Olla field wells being tested for production were H. L. Hunt's No. A-1 Taliaferro, SE NE 26-10-2; Danica Oil company's No. 1 Randall, SE SE 11-10-2; and Arkansas Fuel Oil company's No. B-3 Nugent, SE SW 24-10-2.

Arkansas Fuel Oil company staked location for No. 1 Cockerham, NE NW 25-10-2, Olla field.

H. L. Hunt is rigging up on No. 2 Louisiana Central, NW SE 9-9-6, Catahoula parish.

World's Latest Market News

MARKETS AT A GLANCE

NEW YORK, July 26.—(AP)—Stocks steady; list calm on Japanese rift. Bonds dull; Japanese issues lose. Foreign exchange quiet; Hongkong dollar at 1941 high. Cotton higher; trade, New Orleans and local buying. Metals quiet; June domestic copper production lower.

CHICAGO—Wheat higher; mill and professional buying. Corn higher; heat wave. Cattle steady. Hogs undertone weak; quotable top $11.65.

COTTON

New Orleans

NEW ORLEANS, July 26.—(AP)—Cotton futures made new highs for the season here today on Washington reports that the senate agricultural committee voted a rider to the house-approved wheat quota bill to freeze all government-held cotton for the duration of the national emergency.

Closing prices were barely steady, 11 to 17 points net higher.

	Open	High	Low	Close	Net Change
Aug.	16.70b	....	....	17.00b	....
Oct.	16.97	17.32	16.97	17.22-30	up 17
Dec.	17.17	17.49	17.13	17.36-49	up 11
Jan.	17.17b	....	....	17.39b	....
Mch.	17.32	17.65	17.30	17.55-60	up 17
May	17.37	17.64	17.36	17.56	up 14
July	17.32b	....	....	17.54b	....

SPOT COTTON

NEW ORLEANS, July 26.—(AP)—Spot cotton closed steady, 15 points higher Sales 907. Low middling 15.57, middling 16.87, good middling 17.32. Receipts 4,580. Stocks 457,045.

AVERAGE COTTON PRICE

NEW ORLEANS, July 26.—(AP)—The average price of middling 15-16 inch cotton at 10 designated southern spot markets today was 20 points higher at 16.92 cents a pound, a new high for the season. Average for the past 30 market days was 15.06 cents.

Middling 7-8 inch average was 16.70 cents a pound.

New York

NEW YORK, July 26.—(AP)—Cotton futures recorded new 11-year high marks today after initial declines of almost $1 a bale.

Persistent trade, New Orleans and local buying overcame early nervousness and prices confidently moved forward under the impetus of senate agricultural committee approval of action which would freeze government cotton loan stocks.

Contracts were offered freely at the outset in the way of commission house liquidation inspired by apprehension over Japanese-United States relations.

Futures closed 14 to 21 higher.

	Open	High	Low	Last	
Oct.	16.91	17.34	16.90	17.26	up 21
Dec.	17.05	17.43	17.05	17.39	up 20
Jan.	17.08	17.42	17.08	17.42	up 18
Mch.	17.23	17.62	17.23	17.51	up 18
May	17.25	17.62	17.25	17.51	up 15
July	17.26	17.62	17.26	17.50	up 14

Middling spot 17.91n, up 21.

n—Nominal.

CHICAGO GRAIN

CHICAGO, July 26.—(AP)—Wheat prices advanced more than a cent a bushel today to the highest general level in more than two weeks. Selling above $1.11, May, 1942, contracts reached the highest price quoted for any delivery here since May, 1940, and were within 2 cents of the best quotation posted here in the last four years.

Wheat closed 1 to 1 1-2 cents higher, Sept. $1.07 1-4 to 3-8, Dec. $1.09 1-8 to 1-4; corn 3-8 to 5-8 up, Sept. 76 to 76 1-8; Dec. 78 1-2 to 5-8.

	Open	High	Low	Close
WHEAT—				
Sep.	1.06⅛-06	1.07½	1.06	1.07¼-⅜
Dec.	1.07⅞-¾	1.09⅜	1.07⅝	1.09⅛-¼
May	1.09⅞	1.11⅛	1.09¾	1.11-11⅛
CORN—				
Sep.	.75½-¼	.76¼	.75¼	.76-76⅛
Dec.	.77⅞	.79	.77⅞	.78½-⅝
May	.80⅝	.81¼	.80⅝	.81⅛
OATS—				
Sep. new	....	....	....	.38¾
Dec.	....	....	....	.40⅝
May	....	....	....	.42½
SOY BEANS—				
Oct. old	....	....	....	1.41-40⅞
Oct. new	....	....	....	1.41-41⅜
Dec.	....	....	....	1.41⅜-½
LARD—				
Sep.	....	....	....	10.52
Oct.	....	....	....	10.62
Dec.	....	....	....	10.85
BELLIES—				
Sep.	....	....	....	13.00
Oct.	....	....	....	13.50

Potatoes

CHICAGO, July 26.—(AP)—(USDA)—Potatoes, arrivals 117; on track 383; total U. S. shipments 323; supplies heavy; demand fairly slow; market weak; California long whites U. S. No. 1, 2.25; Idaho and Oregon Bliss Triumphs U. S. No. 1, 1.40-55; Idaho Russet Burbanks U. S. No. 1, 1.75-85; Idaho long whites U. S. No. 1, 1.80-82 1-2; Missouri cobblers fair quality 55-90.

Butter And Eggs

CHICAGO, July 26.—(AP)—Butter receipts 886,954 pounds; eggs 16,240 cases; no market.

NEW YORK STOCKS

By Victor Eubank

NEW YORK, July 26.—(AP)—The stock market today kept its feet on the ground in the face of the latest international shift involving an assets "freezing" war between the United States and Britain on one hand and Japan on the other.

While many leaders failed to do anything marketwise, an assortment of specialties shot up as much as two points or so, some to new highs for the year. Issues of rayon companies, which supposedly would benefit from cessation of silk imports, were particularly favored.

There were slow intervals but volumes of around 362,180 shares was one of the largest for a short session in more than two months.

(FINAL QUOTATIONS)

Air Reduction	43¾
Alleghany Corporation	7/16
Allied Chemical & Dye	164½
Allied Stores	7½
Allis-Chalmers Manufacturing	31
American Can	89
American Car & Foundry	33
American & Foreign Power	13/16
American Locomotive	14⅝
American Metal	19⅛
American Power & Light	1⅛
American Rad & St S	6⅞
American Rolling Mills	15⅛
American Smelting & Refining	45
American Steel Foundries	25
American Sugar Refining	19½
American Tel & Tel	153⅞
American Tobacco B	70½
American Water Works	4⅞
Anaconda Copper	29
Armour Illinois	4⅞
Associated Dry Goods	9⅝
Atchison T & S F	30¼
Atlantic Coast Line	26⅞
Atlantic Refining	23
Aviation Corporation	3⅝
Baltimore & Ohio	4¼
Barnsdall Oil	10⅝
Bendix Aviation	39
Bethlehem Steel	77½
Boeing Airplane	17⅞
Borden Company	19⅞
Eorg-Warner Corporation	19¼
Briggs Manufacturing	19½
Brooklyn-Manhattan Transit	6⅜
Bucyrus-Erie Company	11⅛
Budd Manufacturing	4½
Burroughs Adding Machine	9¼
Calumet & Hecla	6⅞
Canada Dry Ginger Ale	15
Canadian Pacific	4¼
Case J I Company	76
Caterpillar Tractor	47
Celanese Corporation	29
Cerro De Pasco	31¾
Chesapeake & Ohio	38½
Chi Pneu Tool	18
Chrysler Corporation	56⅛
Colgate-Palmolive-Peet	13⅞
Columbia Gas & Electric	3⅛
Commercial Credit	24¼
Commercial Investment Trust	30¼
Commercial Solvents	11¾
Commonwealth & Southern	7/16
Consolidated Copper Mining	7¾
Consolidated Edison	19⅛
Consolidated Oil	6⅝
Container Corporation	16½
Continental Can	36½
Continental Insurance	44
Continental Motors	3⅜
Continental Oil Delaware	23½
Corn Products	52
Crane Company	16½
Crown Zellerbach	14⅜
Cuban-Amerilan Sugar	7⅜
Curtiss-Wright	9
Curtiss-Wright A	27½
Deere & Company	26
Delaware & Hudson	12½
Delaware Lack & Western	5½
Distillers Corporation-Seagrams	16½
Douglas Aircraft	74
Du Pont De Nemours	156½
Eastman Kodak	141¼
Electric Auto Lite	[illegible]
Electric Boat	16½
Electric Power & Light	2
Electric Power & Light $7 pf	33¾
Engineers Public Service	4⅝
Erie Railroad Company	1¼
Freeport Sulphur	39
General Electric	32¾
General Foods	39¼
General Motors	38½
General Tire & Rubber	13
Gillette Safety Razor	3¼
Gimbel Brothers	8⅛
Goodrich B F	17⅛
Goodyear Tire & Rubber	18¾
Great Northern Railway pf	27¼
Greyhound Corporation	13
Gulf Mobile & Ohio	3¼
Hecker Products	7¾
Homestake Mining	47¾
Houston Oil	4½
Hudson Motor	3⅝
Illinois Central	9
Industrial Rayon	29⅛
Inspirational Copper	12⅞
Interlake Iron	9¼
International Harvester	55½
International Hydro-Electric A	1¼
International Nickel Can	27
International Paper & Power	18¼
International Tel & Tel	2½
Interst Dept Stores	11¼
Kansas City Southern	5⅛
Kennecott Copper	39⅜
Kroger Grocery	28
Lehigh Port C	25
Lehigh Valley Railroad	4
Libbey-Owens-Ford Glass	28⅝
Liggett & Myers B	90
Lockheed Aircraft	27¼
Loew's Incorporated	33¼
Lone Star Cement	44¾
Louisville & Nashville	68¼
Mack Trucks	31
Macy R H Company	27½
Marine Midland	4⅜
Marshall Field	[illegible]
Masonite Corporation	[illegible]
Mathieson Alkali	[illegible]
McClelland Stores	[illegible]
Mengel Company	[illegible]
Mid-Cont Petroleum	[illegible]
Minn Moline	[illegible]
Montgomery Ward	[illegible]
Murray Corporation	[illegible]
Nash Kelvinator	[illegible]
National Acme	[illegible]
National Biscuit	[illegible]
National Cash Register	[illegible]
National Dairy Products	[illegible]
National Distillers	[illegible]
National Gypsum	[illegible]
National Lead	[illegible]
National Power & Light	[illegible]
National Steel	[illegible]
National Supply	[illegible]
Newport Industries	[illegible]
New York Central Railroad	[illegible]
North American Aviation	[illegible]
North American Company	[illegible]
Northern Pacific	[illegible]
Ohio Oil Company	[illegible]
Omnibus Corporation	[illegible]
Otis Steel Company	[illegible]
Owens-Illinois Glass	[illegible]
Pacific Gas & Electric	[illegible]
Packard Motor	[illegible]
Pan-American Airways	[illegible]
Paramount Pictures	[illegible]
Pathe Film	[illegible]
Patino Mines	[illegible]
Penney J C Company	[illegible]
Pennsylvania Railroad	[illegible]
Phelps Dodge	[illegible]
Phillips Petroleum	[illegible]
Plymouth Oil	[illegible]
Pressed Steel Car	[illegible]
Procter & Gamble	[illegible]
Public Service New Jersey	[illegible]
Pullman Company	[illegible]
Pure Oil	[illegible]
Radio Corporation of America	[illegible]
Reading Company	[illegible]
Remington Rand	[illegible]
Republic Steel	[illegible]
Reynolds Tobacco B	[illegible]
Richfield Oil	[illegible]
Schenley Distillers	[illegible]
Sears Roebuck	[illegible]
Servel Incorporated	[illegible]
Simmons Company	[illegible]
Skelly Oil Company	[illegible]
Socony-Vacuum Oil	[illegible]
South American G & P	[illegible]
Southern Pacific	[illegible]
Southern Railway	[illegible]
Sperry Corporation	[illegible]
Standard Brands	[illegible]
Standard Oil California	[illegible]
Standard Oil Indiana	[illegible]
Standard Oil New Jersey	[illegible]
Stone & Webster	[illegible]
Studebaker Corporation	[illegible]
Swift & Company	[illegible]
Syming-Gould W W	[illegible]
Texas Corporation	[illegible]
Timken Detroit Axle	[illegible]
Timken Roller Bearing	[illegible]
Twentieth Century-Fox Film	[illegible]
Underwood-Elliott Company	[illegible]
Union Bag & Paper	[illegible]
Union Carbide	[illegible]
United Air Lines	[illegible]
United Aircraft	[illegible]
United Corporation	[illegible]
United Drug	[illegible]
United Fruit	[illegible]
United Gas Imp	[illegible]
United States Gypsum	[illegible]
United States Industrial Alcohol	[illegible]
United States Rubber	[illegible]
United States Steel	[illegible]
United Stores A	[illegible]
Vanadium Corporation	[illegible]
Walgreen Company	[illegible]
Walworth Company	[illegible]
Warner Brothers Pictures	[illegible]
Western Union Telegraph	[illegible]
Westinghouse Air Brake	[illegible]
Westinghouse El & Mfg	[illegible]
White Motor	[illegible]
Wilson & Company	[illegible]
Woolworth F W	[illegible]
Yellow Truck & Coach	[illegible]
Youngstown Sheet & Tube	[illegible]
Zenith Radio	[illegible]

RIVER STAGES

Stations	Flood Stage	Present Stage	24-Hour Change
MISSISSIPPI			
St. Louis	30	[illegible]	0.2 R[illegible]
Memphis	34	9.4	0.2 R[illegible]
Helena	44	12.3	0.1 F[illegible]
Vicksburg	43	5.9	1.0 F[illegible]
Natchez	48	13.0	1.1 F[illegible]
Baton Rouge	35	9.9	0.5 F[illegible]
New Orleans	17	2.8	0.1 F[illegible]
ATCHAFALAYA			
Melville	37	15.1	0.6 F[illegible]
Morgan City	6	3.9	0.2 F
OUACHITA			
Camden	26	5.7	0.3 F[illegible]
Monroe	40	14.2	0.1 Ri
OHIO			
Pittsburgh	25	16.6	0.1 F[illegible]
Cincinnati	52	13.6	0.5 F[illegible]
Cairo	40	18.5	0.2 Ri
TENNESSEE			
Chattanooga	30	9.6	0.0
CUMBERLAND			
Nashville	40	11.3	1.9 F[illegible]
ARKANSAS			
Fort Smith	22	7.0	0.0
Little Rock	23	3.4	0.7 F[illegible]
RED			
Shreveport	39	..	..
Alexandria	32	16.9	0.6 F[illegible]

ETIQUET

In parts of Denmark, it is bad for[illegible] to pour milk over oatmeal. A spoon[illegible]ful of hot oatmeal is placed into th[illegible] mouth, and washed down with a drin[illegible] of milk.

DAILY COTTON TABLE

Port movement	Mdlg.	Receipts	Exports	Sales	Stock
New Orleans	16.87	4,580	....	907	[illegible]
Galveston	16.76	382	....	110	[illegible]
Houston	16.77	2,670	....	579	[illegible]
Mobile	16.71	....	....	......	[illegible]
Savannah	17.06	1,454	....	12	[illegible]
Charleston	.....	....	....	......	[illegible]
Wilmington	.....	....	....	......	[illegible]
Norfolk	17.00	....	....	5	[illegible]
New York	17.91	....	....	10	[illegible]
Boston	.....	....	....	......	[illegible]
Corpus Christi	.....	....	....	......	[illegible]
Minor ports	.....	....	....	......	[illegible]
Totals Saturday	.....	9,086	....	1,623	3,287,7[illegible]
Totals for week	.....	9,086	....	......	......
Total for season	.....	3,928,928	1,072,594	......	......

Interior movement	Mdlg.	Receipts	Shpmnts.	Sales	Stock
Memphis	16.85	18,290	13,154	3,929	796,4[illegible]
Augusta	17.36	365	447	88	183,0[illegible]
Little Rock	16.75	217	240	120	100,[illegible]
Dallas	16.71	....	....	955	......
Montgomery	17.10	....	....	139	......
Totals Saturday	.....	18,872	13,841	5,231	1,079,4[illegible]

The Livestock Auction

DELHI, LA.

Prices Received Wednesday, July 23, 1941

322 Cattle **1,560 Hogs**

Canner cows	4.00-5.50
Stocker cows	6.00-7.00
Fat cows	6.00-7.25
White-face heifers	7.50-9.00
White-face steers	8.50-9.40
Jersey steers and heifers	5.50-8.00
Light Jersey bulls	5.50-6.75
Heavy bulls	6.50-7.00
Pigs and feeder shoats	8.50-10.70
Sows	7.50-9.50
Fat hogs, top	11.00

North Louisiana's Greatest Livestock Market

W. P. Martin, Manager

JOE CORIA LEADS IN ST. PAUL OPEN

26-Year-Old Minnesota Pro Shoots 136 To Top Field In Second Round

ST. PAUL, Minn., July 26.—(AP)—A guy named Joe was the story of the St. Paul Open golf championship's second round today.

He was Joe Coria, 26-year-old professional at St. Paul's municipal Phalen Park course and his second round 69, three under par, gave him a 36-hole total of 136 strokes which enabled him to snatch the day's honors from some of the greatest stars in the game's bigtime show.

Coria, for several years just another guy named Joe in national profesisonal competition, didn't run to that pattern today. Working on an opening round 67, he went out in 34, two under par. Running down putts for birdies at two holes and parring the others coming in, he bogied the 13th by three putting, but made up for it with two birdies which came from iron play, finishing with a one under par 35.

Two shots back as the field headed into tomorrow's 36-hole final test was big Johnny Bulla of Chicago, who duplicated his opening round 69 for a 138 aggregate. At 139 came Ralph Guldahl, twice former National Open champion who has been showing signs of checking his slump of the past year. Guldahl had a second round 71.

In the 140 bracket—and in position to put on one of the blazing stretch finishes which has made him the year's money winning leader and in the money through 51 straight tournaments was little Ben Hogan of Hershey, Pa. Hogan had a 33 out today but slipped a stroke over par for a 37 coming in to duplicate his opening round 70. Harry Cooper of Chicago, three times winner of this event, and Jimmy Thomson, long hitter from Chicopee, Mass., were also in the 140 class. Cooper on a second round 72 and Thomson on a 73.

George Dawson, consistent simon-pure star from Chicago, clung to low amateur honors with a 71 which gave him a 141 aggregate. A total also held by Dick Metz of Oak Park, Ill., and Ky Laffoon of Miami, Okla. Lawson Little, the 1940 National Open king, came in with another 71 and a 142 total, the same as held by Jimmy Hines of Great Neck, N. Y., who had a second round 73.

DODGER ROOKIE HOLDS BAT LEAD

Reiser Drops To .333 But Other Menacing Sluggers Also Slump

NEW YORK, July 26.—(AP)—The race for batting honors in the National league is being run in reverse, but Pete Reiser of the Brooklyn Dodgers still is setting the pace any way the distance is measured.

The fleet centerfielder of the Dodgers dropped from .348 to .333 during the week, but this was sufficient to keep him on top the somewhat motley heap.

Johnny Mize, big first baseman of the St. Louis Cardinals who has been his most ardent pursuer for weeks, collapsed from .340 to .326 in the same period and fell into third place as old John Cooney of the Boston Braves quietly climbed to second with an average of .330.

The Cardinals still claim the biggest share of the batting marks in the league, but Friday night's shutout by Jim Tobin of the Braves was a sharp blow to the averages of several of them, including Mize.

Behind him the other leading hitters were Nick Etten, Philadelphia .324; Johnny Hopp, St. Louis .324; Dixie Walker, Brooklyn .321; Enos Slaughter, St. Louis .320; Arky Vaughan, Pittsburgh .316; Terry Moore, St. Louis .309, and Jim Brown, St. Louis .308.

Except for the fact that Bill Nicholson of the Chicago Cubs pulled abreast Mel Ott of the Giants for home-run honors with 18 there was not a single change along the top rung of specialty stars this week.

Nicholson, besides moving into a tie for first in homers with two during the week, also batted in six runs to increase his RBI total to 71, eight ahead of Slaughter.

Baseball's BIG SIX

BATTING

Player, Club	G	AB	R	H	Pct.
Williams, Red Sox	81	264	82	107	.405
DiMaggio, Yankees	94	374	89	141	.375
Travis, Senators	86	346	59	129	.373
Reiser, Dodgers	80	309	68	103	.333
Etten, Phillies	85	300	42	99	.330
Cooney, Braves	75	280	31	92	.329

HOME RUNS

American League

Keller, New York	25
DiMaggio, New York	22
Henrich, New York	19
Williams, Boston	19

National League

Nicholson, Chicago	18
Ott, New York	18
Camilli, Brooklyn	16

RUNS BATTED IN

American League

Keller, New York	89
DiMaggio, New York	85
Tabor, Boston	77

National League

Nicholson, Chicago	72
Slaughter, St. Louis	64
Dallessandro, Chicago	63

CAMPUS CAMPER

DURHAM, N. C.—(AP)—A year ago officers found a man camping on the Duke University campus. He was chased away. The other day Deputy Sheriff J. M. Mangum found the same fellow—tent, shotgun, bear trap and all—in Duke forest, a project of the university forestry school adjacent to the campus.

Bueschen, Connors Tied For Batting Leadership

Medak Has Batted In Most Runs; Eagar Still Leads In Stolen Bases

While Roy Bueschen, Greenville outfielder, was falling eleven points, Merv Connors, slugging Texarkana first baseman, added two points to his batting average to go into a tie with the Buckshots' garden patrolman for the leadership in Cotton States batting the past week. Both boast an average of .377.

Pete Rhodes, Hot Springs, is third in batting with .370.

Charles Metro, Texarkana, hasn't hit a home run in two weeks, but he still tops the circuit in that department with 20 round-trippers although his batting average is only .289. Closing in on Metro for the home run lead, however, are Connors with 19, Leo Shoals, Marshall, and Dick Mead, Texarkana, with 18 each, and Pete Medak, Monroe with 16.

Monroe's Pete Medak is setting the pace for runs batted in with 88. Mike Powers, leader in doubles with 30, is Medak's nearest rival with 85 runs batted in. Dale Englehorn, Monroe, lacks only one two-baser tying Powers for the lead in that department. Ray Zimmerman, Vicksburg, and Jim Lucas, Helena, are tied for the most triples with 14 each.

Stanley Todd, Greenville hurling ace, added another win to his total the past week and now boasts a record of 15 victories and three defeats. Al Kelley, Vicksburg, paced Todd with thirteen triumphs against four defeats.

The averages:

TEAM BATTING

Team	G	AB	R	OR	H	TB	2b	3b	HR	SH	SB	BB	SO	Pct.
Hot Springs	90	3,274	620	619	1,009	1,515	189	40	79	36	28	330	440	.308
Monroe	89	3,156	622	441	959	1,400	198	33	59	65	92	407	436	.304
Greenville	90	3,208	584	619	951	1,363	168	50	48	21	61	343	408	.296
Marshall	90	3,200	521	671	919	1,284	147	37	48	31	41	325	453	.287
Texarkana	91	3,180	568	529	893	1,376	157	22	94	40	65	310	485	.281
Vicksburg	89	3,042	536	464	852	1,277	136	41	69	47	57	349	427	.280
El Dorado	90	3,105	494	619	857	1,254	133	36	64	24	53	324	560	.276
Helena	91	3,148	521	504	865	1,252	158	50	43	41	63	323	470	.275

TEAM FIELDING

Team	W	L	T	DP	TP	PB	PO	A	E	Pct.
Vicksburg	52	37	0	70	0	24	2,290	965	167	.951
Helena	49	42	0	77	0	8	2,306	963	173	.950
Monroe	50	38	1	60	0	16	2,289	842	167	.949
Texarkana	43	48	0	53	0	15	2,327	935	177	.949
Marshall	36	53	1	76	1	18	2,308	996	181	.948
Greenville	46	43	1	68	0	14	2,295	962	181	.947
Hot Springs	46	43	1	58	0	9	2,286	930	189	.944
El Dorado	36	54	0	62	1	22	2,290	981	203	.942

INDIVIDUAL BATTING

(Includes players in ten or more games except pitchers batting below .200)

Player—Club—Pos.	G	AB	R	H	TB	2b	3b	HR	SH	SB	RBI	Pct.
Bueschen, Greenville, of	90	355	94	134	221	24	12	13	2	8	79	.377
Connors, Texarkana, 1b	73	265	69	100	183	22	2	19	1	0	76	.377
Rhodes, Hot Springs, p-of	59	184	32	68	93	14	4	1	4	0	37	.370
Hirshon, Texarkana, of	75	308	70	113	181	23	3	13	1	19	59	.367
Marion, Hot Springs, 2b	82	357	87	130	185	27	2	8	2	10	62	.364
Head, El Dorado, 3b	90	356	71	127	180	22	2	9	4	19	55	.357
Baker, Vicksburg, p	18	45	7	16	23	1	0	2	1	0	8	.356
Powers, Hot Springs, 1b	90	352	80	125	193	30	1	12	1	8	85	.355
Hill, Monroe, of-c	89	346	73	122	174	27	8	3	10	16	53	.353
Henry, Greenville, 2b	75	311	67	109	166	19	4	10	0	3	66	.350
Cantrell, Helena, of	86	343	63	118	189	24	10	9	0	7	82	.344
Taitt, Monroe, of	32	67	10	23	38	6	0	3	0	2	25	.343
Philley, Monroe, of	88	366	86	125	197	22	4	14	4	17	78	.342
Vandenberg, Marshall, p-of	35	85	13	29	45	7	0	3	1	0	16	.341
Powell, Hot Springs, of	90	397	89	135	169	24	2	2	4	5	41	.340
Pruitt, Monroe, 3b	87	324	68	110	159	22	0	9	3	6	70	.340
Duncan, Hot Springs, of	65	259	58	88	133	16	5	13	0	1	60	.340
Zachritz, El Dorado, c	54	202	36	68	100	4	2	8	0	1	32	.337
Hancock, El Dorado, of	18	63	12	21	42	1	4	4	0	4	24	.333
Medak, Monroe, 1b	89	345	70	114	186	20	2	16	4	2	88	.330
Collins, Helena, 3b	83	345	86	114	155	19	5	4	6	9	63	.330
Coleman, Texarkana, p-of	51	100	21	33	60	10	1	5	3	0	28	.330
Crow, Texarkana, p	28	73	12	24	40	7	0	3	2	1	14	.329
Zimmerman, Vicksburg, of	87	363	73	119	209	19	14	14	2	9	79	.328
Englehorn, Monroe, of	87	327	84	107	169	29	9	5	4	13	52	.327
Colosky, El Dorado, p	17	40	3	13	14	1	0	0	0	0	8	.325
Adair, Helena, 2b	89	333	59	108	145	18	5	3	3	7	45	.324
Beck, Greenville, p	10	22	5	7	8	1	0	0	0	0	0	.318
Hale, El Dorado, of	84	323	52	102	150	18	0	10	3	7	62	.316
Shoals, Marshall, 1b	84	295	65	93	172	11	7	18	1	2	64	.315
Raines, Marshall, p	17	39	8	12	15	3	0	0	0	0	3	.308
Taylor, El Dorado, of	80	336	53	103	150	16	5	7	2	4	39	.307
Viers, Marshall, 2b	89	366	61	112	152	15	5	5	9	6	51	.306
Walls, Marshall, of	12	36	1	11	12	1	0	0	0	0	3	.306
Coble, Greenville, c	75	249	42	76	97	13	1	2	1	3	42	.305
Massengale, Greenville, of	25	82	11	25	39	6	4	0	1	1	8	.305
Pawelek, Hot Springs, c	78	269	47	81	134	13	8	8	1	0	49	.301
Eagar, Monroe, ss	88	365	78	100	141	20	3	2	6	21	48	.299
Mead, Texarkana, of	91	351	72	105	184	17	4	18	2	12	75	.299
Reinhart, Vicksburg, of	87	315	60	94	144	18	4	8	4	10	69	.298
Lucas, Helena, ss	91	380	69	111	171	20	14	4	6	20	32	.292
E. Kramer, Hot Springs, p	13	24	2	7	10	3	0	0	1	0	3	.292
Ferretti, El Dorado, of-1b	87	398	80	116	150	12	5	4	3	8	42	.291
Williamson, Monroe, p	17	31	5	9	9	0	0	0	4	0	7	.290
Metro, Texarkana, of	91	343	80	99	188	17	6	20	0	9	79	.289
Suberville, Texarkana, c	64	229	32	66	84	10	1	2	1	2	35	.288
McCall, Hot Springs, of-p	75	293	52	84	116	16	2	4	1	1	47	.287
Williams, Marshall, p-of	39	94	13	27	35	6	1	0	1	0	12	.287
Carrola, Helena, c	78	273	32	78	108	15	3	3	3	0	42	.286
Cookson, Greenville, of	51	220	38	63	81	7	4	1	1	14	25	.286
W. Kramer, Greenville, 1b	90	384	60	109	178	15	9	12	3	3	79	.284
Reggino, Hot Springs, 3b	47	188	29	53	79	10	2	4	6	0	36	.282
Lindsey, Hot Springs, p	27	71	14	20	35	2	2	3	1	0	13	.282
Pescod, Hot Springs, p	22	57	5	16	21	5	0	0	2	0	14	.281
Mayence, El Dorado, 2b	79	318	50	89	125	16	7	2	2	3	34	.280
Hack, Vicksburg, of	82	307	60	86	133	12	4	9	3	8	70	.280
J. Grantham, Marshall, of	72	293	49	82	129	17	3	8	1	5	58	.280
Bowles, Monroe, p-of	53	108	10	30	45	7	4	0	3	4	14	.278
Checkley, Vicksburg, ss	87	336	55	93	132	12	3	7	2	3	47	.277
Lambert, Greenville, c	26	83	8	23	30	4	0	1	1	2	12	.277
Potocar, Monroe, c	57	212	33	58	79	15	0	2	1	4	36	.274
Wright, Greenville, p	30	73	13	20	26	4	1	0	1	0	9	.274
R. Jones, Greenville, ss	89	374	84	102	128	20	3	0	0	16	37	.273
Rocky, Hot Springs, of	24	99	16	27	43	7	0	3	1	1	21	.273
Howington, Hot Springs, p	23	63	9	17	23	2	2	0	1	0	5	.270
Benton, Marshall, 1b-p	53	150	19	40	58	8	1	1	2	2	21	.267
Thomas, Helena, 1b-p	24	60	8	16	20	4	0	0	1	0	10	.267
France, Texarkana, ss	73	306	44	81	90	9	0	0	10	2	26	.265
Waldrop, Texarkana, 2b	56	227	38	60	84	10	1	4	3	4	24	.264
Jordin, Hot Springs, c	47	140	21	37	63	4	2	6	1	0	18	.264
Beringhele, Marshall, 3b	84	312	52	82	114	12	4	4	5	4	35	.263
Hinton, Helena, of-p	57	172	37	45	68	15	1	2	2	6	20	.262
Bekeza, Vicksburg, c-1b	70	249	40	65	109	13	2	9	1	8	44	.261
Haas, Vicksburg, p-1b	39	100	11	26	34	3	1	1	1	0	11	.260
Prather, Greenville, 3b	75	286	50	74	102	15	2	3	1	7	25	.259
Finck, Helena, p	23	58	7	15	20	2	0	1	1	0	13	.259
Kelley, Vicksburg, p-1b	43	101	18	26	30	4	0	0	2	0	12	.257
Maren, Marshall, p	14	39	4	10	10	0	0	0	0	0	5	.256
DeJarnette, Helena, of	75	272	66	69	127	11	7	11	0	10	43	.254
Gramley, Helena, p-of	37	88	13	22	33	2	3	1	2	1	5	.250
Brannon, Marshall, 1b	10	44	9	11	19	5	0	1	1	1	3	.250
Ashworth, Helena, c	44	138	9	33	38	5	0	0	5	2	16	.248
Ingalls, Helena, of	89	371	43	91	118	14	2	3	3	1	54	.245
Kravis, Helena, 1b	88	326	36	80	123	17	4	6	4	2	63	.245
Lilly, Texarkana, 3b	67	241	42	59	88	10	2	5	3	6	28	.245
Lee, Vicksburg, 2b	13	45	5	11	14	0	0	1	1	1	4	.244
Burt, Monroe, 2b	74	281	50	68	98	14	2	4	9	7	30	.242
Martin, El Dorado, ss	18	66	9	16	17	1	0	0	0	0	4	.242
Weiland, Vicksburg, c	59	195	31	47	77	6	3	6	5	2	26	.241
Scheske, El Dorado, of	71	271	34	65	84	12	2	1	1	8	38	.240
Merusi, Vicksburg, 3b	89	353	69	84	107	11	6	0	17	4	34	.238
Hendrix, El Dorado, p-c	38	85	13	20	34	3	1	3	0	0	17	.235
Heittman, Hot Springs, ss	90	364	56	85	139	13	4	11	7	5	56	.234
Ferguson, Greenville, p	29	61	8	14	24	4	0	2	5	0	6	.230
Bennett, Marshall, ss	85	345	52	79	110	19	3	2	6	3	39	.229
Evans, El Dorado, p-of	19	44	4	10	11	1	0	0	1	0	4	.227
Waters, Marshall, p	26	58	5	13	15	2	0	0	0	0	5	.224
Miller, Marshall, p	11	18	0	4	5	1	0	0	0	0	2	.222
Tabacheck, Texarkana, c	44	131	9	29	32	3	0	0	5	1	9	.221
Fallon, Greenville, p	18	41	5	9	9	0	0	0	0	1	4	.220
C. Johnson, El Dorado, p	27	52	8	11	15	1	0	1	0	0	5	.212
Brumbaugh, Vicksburg, p	11	19	1	4	4	0	0	0	1	0	0	.211
Wenning, Vicksburg, p	30	58	8	12	15	3	0	0	0	0	3	.207
Thompson, Texarkana, p	18	54	11	11	22	3	1	2	1	0	9	.204
L. B. Jones, Greenville, p	17	35	7	7	15	2	0	2	0	0	4	.200
Bullock, El Dorado, c	36	133	11	25	31	3	0	1	1	4	9	.188

PITCHERS' RECORDS

Pitcher—Club	G	W	L	IP	H	R	BB	SO	HR	WP	Pct.
Hoemann, Monroe	8	4	0	50	34	18	38	44	1	2	1.000
Todd, Greenville	23	15	3	174	177	85	35	81	3	10	.833
Kelley, Vicksburg	22	13	4	149	133	62	66	102	2	8	.765
Vandenberg, Marshall	20	12	4	153	179	100	71	111	1	3	.750
McCall, Hot Springs	9	3	1	46	35	26	37	41	2	2	.750
Pescod, Hot Springs	16	10	4	124	122	50	37	107	5	2	.733
Baker, Vicksburg	14	9	4	102	90	46	36	74	2	3	.692
Perry, Monroe	20	11	5	140	125	49	38	134	1	3	.688
Coleman, Texarkana	28	13	6	164	164	85	63	147	8	5	.684
Finck, Helena	21	12	6	158	159	69	34	55	6	6	.667
Howington, Hot Springs	22	10	5	128	182	100	36	53	2	7	.667
C. Johnson, El Dorado	25	10	5	126	136	72	33	49	5	3	.667
Wenning, Vicksburg	28	13	7	147	160	77	59	110	2	17	.650
Hinton, Helena	12	7	4	90	110	72	46	53	3	2	.636
Lindsey, Hot Springs	22	11	7	152	187	124	62	100	3	9	.632
Williamson, Monroe	17	8	5	90	78	47	49	83	3	2	.615
Jaust, Vicksburg	17	6	4	104	130	63	22	62	1	3	.600
Brumbaugh, Vicksburg	11	3	2	54	45	23	35	36	1	7	.600
Reeder, Monroe	19	7	5	122	110	72	58	107	2	3	.583
Wright, Greenville	20	8	6	119	165	95	44	85	5	5	.571
Hogan, Monroe	21	8	6	101	105	64	43	55	3	4	.571
Hendrix, El Dorado	21	4	3	82	84	52	25	31	4	4	.571
Mills, Helena	18	9	7	123	146	87	82	81	6	4	.563
L. B. Jones, Greenville	17	5	4	80	117	73	35	51	3	1	.556
Haas, Vicksburg	19	6	5	104	129	80	41	61	6	1	.545
Crow, Texarkana	15	6	5	89	104	56	54	48	5	7	.545
Thomas, Helena	18	8	7	116	139	82	32	56	5	6	.533
Ferguson, Greenville	24	9	8	139	151	107	57	80	5	6	.529
Baird, Texarkana	26	10	9	162	184	98	63	127	1	7	.526
G. Davis, Texarkana	21	6	6	95	109	60	48	55	7	2	.500
Colosky, El Dorado	17	6	6	93	111	78	51	43	2	8	.500
Connors, Texarkana	3	1	1	14	12	8	12	9	0	0	.500
R. Hoffman, Monroe	27	9	10	152	198	97	42	80	2	2	.474
Williams, Marshall	22	8	9	139	168	108	65	67	1	11	.471
Thompson, Texarkana	18	7	8	117	161	104	58	53	2	9	.467
Lotz, Helena	19	5	6	117	109	61	33	41	2	1	.455
Fallon, Greenville	15	5	6	71	85	56	51	62	2	4	.455
Gramley, Helena	20	7	9	130	146	94	79	79	1	8	.438
Miller, Marshall	10	2	3	53	76	48	14	12	3	1	.400
Rhodes, Hot Springs	11	2	4	56	70	48	20	29	1	3	.333
Taunton, El Dorado	4	1	2	31	32	23	20	10	1	0	.333
Waters, Marshall	23	4	10	118	168	103	61	69	6	5	.286
Bowles, Monroe	21	4	10	113	175	107	42	55	2	8	.286
Snider, El Dorado	21	3	8	125	143	94	66	81	3	2	.273
Raines, Marshall	15	3	9	97	118	84	38	46	4	9	.250
Beck, Greenville	9	2	6	62	71	44	21	32	0	1	.250
F. Johnson, Marshall	9	1	4	51	97	60	16	12	0	1	.200
Schneidmuller, Greenville	8	1	4	39	60	39	18	14	0	1	.200
Evans, El Dorado	16	2	9	75	93	71	31	52	2	4	.182
Kramer, Hot Springs	13	2	9	66	92	55	23	17	3	3	.182
Benton, Marshall	18	2	11	78	107	83	51	50	1	14	.154
Maren, Marshall	12	1	8	84	116	77	42	65	2	9	.111
Nugent, Marshall	2	0	2	11	13	8	4	3	0	0	.000
Teleschow, Texarkana	3	0	1	15	17	12	12	9	0	2	.000
Brown, Vicksburg	2	0	1	4	11	14	6	4	0	1	.000

NAME IT, AND—

NORWALK, Conn.—(AP)—Arlene Francis owns a farm upstate on which she raises prize cows. Recently she decided to give each cow a name. After naming the first 20, she began to experience a little difficulty . . . and had to call on her friends. Nothing strange about that, except that she's the feminine star of a program called "What's My Name?"

DOUBLE FEATURE

ROCKY MOUNT, N. C.—(AP)—Bootleggers are beginning to believe Patrolman J. N. McNair has X-ray eyes.

When an ordinary looking passenger car came inside city limits, McNair hove into view, stopped the car and upon lifting the backtrunk compartment found a complete distilling outfit. And three days later he repeated the procedure with the same result.

DOES IT HIMSELF

Leo Durocher flashes squeeze sign from Brooklyn dugout. Dodgers' manager carried out own orders the other afternoon when as pinch-hitter in ninth he squeezed Joe Medwick across plate with run which gave Kirby Higbe victory over Cubs.

HOFFMAN CHECKS VICKSBURG, 7 TO 4

(Continued from Eighth Page)

lead until the fifth when Hill scored the tying run for the locals during a mighty close play at the plate. Porter called Hill safe and Weiland protested so vigorously that he was put out of the game.

The Bills took the lead with one run in the second inning when Lou Bekeza singled, went to third on Eddie Checkley's single and scored as Weiland forced Checkley at second.

After being held to two hits and scoreless, the Sox hit pay dirt for the first time in the fifth inning after two were out and tied up the game. Hill walked and stole second. Englehorn hit a dribbler toward the pitcher that corkscrewed past him. Englehorn reached first and Hill headed for home as Second Baseman Hal Lee fielded the ball and threw to the plate. Weiland took the throw and tagged Hill, but Umpire Porter signalled "safe" and then Weiland went wild. Porter ordered Weiland from the game.

The Sox' half of the sixth was a nightmare to the visitors. Pete Medak and Guy Pruitt both walked to start the fireworks and Keith smashed a single into left field, scoring Medak and putting Pruitt on third. Keith went on to second on a play for Pruitt at third, and Ernie Potocar singled to score Pruitt and Keith. Hoffman flied out to Don Merusi, but Joe Eagar walked and Braumbaugh was relieved by Wenning. Hill greeted Wenning with a single that scored Potocar. Englehorn was safe when Ray Zimmerman dropped his fly into left field, and Eagar scored. Dave Philley walked, loading the bases. Medak flied out to left field, scoring Hill after the catch. Pruitt fanned to end the inning.

The Bills got an unearned run in the seventh after Bekeza reached first and went on to second when Eagar threw wild to first after fielding his grounder. A single by Checkley scored Bekeza.

Two more Vicksburg runs came home in the eighth. Freddie Reinhart singled and went to third when Eagar let Zimmerman's grounder get through him. Zimmerman went to second on a wild pitch, but Reinhart held third. Hal Lee then doubled into right field to score Reinhart and Zimmerman.

The box score:

VICKSBURG	AB	R	H	PO	A	E
Merusi, 3b	4	0	1	1	1	0
Reinhart, rf	4	1	1	4	0	0
Zimmerman, lf	4	1	1	2	0	1
Lee, 2b	4	0	1	2	1	0
Hack, cf	3	0	0	1	0	0
Bekeza, 1b c	4	2	1	10	0	0
Checkley, ss	4	0	2	0	1	1
Weiland, c	2	0	0	4	2	0
Haas, 1b	2	0	0	0	0	0
Braumbaugh, p	2	0	0	4	0	0
Wenning, p	2	0	0	0	0	0
TOTALS	35	4	7	24	9	2

MONROE	AB	R	H	PO	A	E
Eagar, ss	4	1	1	2	5	2
Hill, cf	4	2	1	5	0	0
Englehorn, rf	5	0	2	1	0	0
Philley, lf	3	0	0	3	0	0
Medak, 1b	4	1	0	7	0	0
Pruitt, 3b	3	1	0	1	1	0
Keith, 2b	3	1	2	3	0	0
Potocar, c	4	1	1	5	0	0
Hoffman, p	3	0	1	0	1	0
TOTALS	33	7	8	27	7	2

Score by innings:

Vicksburg	010 000 120—4
Monroe	000 016 00x—7

Runs batted in: Weiland, Englehorn, Keith, Potocar 2, Hill, Medak, Checkley, Lee 2. Two-base hits: Keith, Lee. Stolen bases: Englehorn, Pruitt, Hill. Double play: Eagar to Medak. Left on bases: Vicksburg 5, Monroe 11. Innings pitched: By Braumbaugh 5 1-3, with 6 runs, 5 hits; Wenning 2 2-3 with 1 run, 3 htis. Losing pitcher: Braumbaugh. Wild pitch: Braumbaugh, Wenning, Hoffman. Base on balls: Off Hoffman 1, Braumbaugh 7, Wenning 2. Struck out: By Braumbaugh 4, Hoffman 5, Wenning 3. Time: 2:20. Umpires: Porter, Johnson.

Texarkana	000 611 000—8	15	4
Marshall	010 110 000—3	9	1

Thompson and Suberville; Williams, Nugent, Waters and Niemiller.

Hot Springs	500 410 200—12	12	1
El Dorado	000 010 300— 4	8	6

Howington and Bawelek; Colosky, Pescod, Reeves and Zachritz.

Oil And Gas News

BATON ROUGE, La., July 26.—(AP)—The weekly report of the division of minerals today listed 16 wells as newly completed with a total initial daily production of 3,531.19 barrels and said permits had been issued for drilling of 35 new wells.

The completions:

Anse La Butte field, St. Martin parish, Stanolind Oil and Gas company, Rycade No. 2, 182.16 barrels on 9/64 inch choke.

Bayou Bleu field, Iberville parish, Navarro Oil company Wilbert No. 8, 130 barrels on 3/16 inch choke.

Caddo field, Caddo parish, W. E. Stewart's McAnn et al No. 1, 55 barrels, pumping.

Cameron Meadows field, Cameron parish, Magnolia-Humble's Cameron Meadows No. 32, 178.96 barrels on 1/4 inch choke.

English Bayou field, Calcasieu parish, Union Sulphur company Castle No. 14, 162 barrels on 1/4 inch choke.

Golden Meadow field, Lafourche parish, Bateman Drilling company Collins Community No. 1, 137.70 barrels on 10/64 inch choke.

Iberia field, Iberia parish, Lisbon Iberia Oil Corporation Gulf Fee No. 12, 140.40 barrels, open.

Jennings field, Acadia parish, Shell Oil Company. Conover Community No 16, 340.20 barrels on 10/16-inch choke.

Lake Salvador field, St. Charles parish, The Texas Company. State-Lake Salvador No. 8, 358 barrels on 5/32-inch choke.

Olla field, LaSalle parish, Arkansas Fuel Oil Company. Tremond Lumber A-14, 32.40 barrels pumping.

Potash field, Plaquemines parish, Humble Oil and Refining Company. Orleans-Levee Board No. 52, 673.56 barrels on 1-4-inch choke.

Richie field, Acadia parish, Nicklos-Vincent-Welch's F. H. Hayes et al No. 3, 122.82 barrels on 5/32-inch choke.

Ville Platte field, Evangeline parish, Continental Oil Company. Opelousas-Derouen No. 3, 286 barrels on 5/32-inch choke; Gulf Refining Company. N. Hirsch B-2, 210.99 barrels on 10/64-inch choke.

West Bay field, Plaquemines parish, Gulf Refining Company's Buras Levee E-3, 369 barrels on 3/16-inch choke; same company's Buras Levee E-4, 152 barrels on 1/8-inch choke.

The permits:

South Louisiana

Acadia parish—D. D. Feldman, et al, No. 9 Robert McFarlain, section 41 T9S-R2W.

Beauregard parish—The Atlantic Refining company, No. 8-3 Rice Land and Lumber company, section 27, T3S-R11W.

The Atlantic Refining company, No. 1 Hawkins unit, section 27, T3S-R11W.

Cameron parish—Humble Oil and Refining company, No. 10 Cameron Parish School board, section 16, T12S-R6W.

Magnolia Petroleum company, No. 33 Cameron Meadows, section 21, T14S-R13W.

The Pure Oil company, No. 24 Yount-Lee Oil company, section 12, T13S-R8W.

Eurton Sutton Oil company, No. 2-B School Board, section 16, T14S-R13W.

East Baton Rouge parish: William Helis, et al, No. 8-A Louisiana State university, section 57, T7S-R1W.

Evangeline parish—E. J. Nicklos, No. 1 Jesse Reed, section 36, T3S-R1W.

Oil Incomes, Inc., No. 1 Folenie Tate, section 52, T3S-R2E.

Iberville parish—George H. Echols, No. B-2 H. H. Gueymard, section 18, T9S-R2E.

Shell Oil company, Inc., No. 19 A. Wilbert, section 1, T11S-R12E.

The Superior Oil company, No. 15 Schwing Lumber and Shingle company, section 74-T9S-R10E.

Plaquemines parish—The Texas company, No. 55 State Lease 214, Gordens island bay, section 49, T23S-R33E.

Freeport Sulphur company, No. 160 Grande Ecaille, approximately 1,125 feet north and 5,380 feet east of Station "Wash," T20S-R26E.

St. Charles parish—The Texas company, No. 11, State Lease 347, Lake Salvador, 15,670 feet north and 15,470 feet west of northwest corner of section 26, T16S-R22E, well being in Lake Salvador, T16S-R22E.

St. Mary parish—Robert W. Cosby, No. 1 Thomas Brulatour, Jr., fractional section 19, T13S-R10E.

Robert W. Cosby, No. 2 Thomas Brulatour, Jr., fractional section 19, T13S-R10E.

Pan-American Production company, No. 30 A. Veeder and company, section 11, T13S-R9E.

North Louisiana

Bossier parish—Premier Investment company, No. 51 Wyche, section 14, T19N-R11W.

Premier Investment company, No. 53 Wyche, section 14, T19N-R11W.

Catahoula parish—H. L. Hunt, No. A-2 Louisiana Central Lumber company, section 9, T9N-R6E.

Claiborne parish—Hunt Oil company, No. 1 M. B. Mitchiner, et al, section 15, T23N-R7W.

Union Producing company, No. 1 McDonald unit, section 13, T21N-R5W.

Grant parish—H. L. Hunt, No. F-1 Goodpine Oil, section 12, T8N-R2W.

LaSalle parish—Arkansas Fuel Oil company, No. 1 J. B. Cockerham, section 23, T10N-R2E.

H. G. Frost, C. M. Frost, and V. W. Frost, No. 1 Frost, et al, fee, section 26, T10N-R2E.

H. L. Hunt, No. F-52 Goodpine Oil, section 9, T7N-R3E.

H. L. Hunt, No. F-10 Goodpine Oil, section 9, T7N-R3E.

H. L. Hunt, No. F-53, Goodpine Oil, section 16, T7N-R3E.

Placid Oil company, No. 103 Louisiana Central, section 3, T9N-R2E.

H. L. Hunt, No. F-31 Goodpine Oil, section 19, T10N-R3E.

H. L. Hunt, No. F-32 Goodpine Oil, section 19, T10N-R3E.

H. L. Hunt, No. F-51 Goodpine Oil, section 10, T7N-R3E.

Natchitoches parish—W. A. Jacobson, et al, No. 1 Leopold plantation, section 33, T11N-R9W.

Union parish—Interstate Natural Gas company, Inc., No. 112 fee-gas, section 12, T20N-R3E.

CLARKS, La., July 26.—(Special)—Recent developments in the Olla field were as follows:

Big West Drilling company tested its Caldwell parish wildcat, No. 1 J. A. Lowe, SE SE 36-12-3, Wednesday. The well was perforated from 2,754 feet to 2,759 feet with 15 shots, and was reported Thursday morning to be making a large amount of gas and salt water. Operators were preparing to do a squeeze job on the well and test again later in the week for production.

In Olla field, LaSalle parish, Placid Oil company its No. 99 Louisiana Central, NE NW 1-9-2. The well was perforated from 2,154 feet to 2,200 feet, and was reported to be producing about 180 barrels per day through a 1/4 inch choke.

Placid Oil company also completed its No. 102 Louisiana Central, SW SW 2-9-2, Olla field. The well was perforated from 2,072 feet to 2,095 feet, and was reported to be making about 150 barrels per day, but no potential gauge had been taken Thursday.

Placid Oil company was testing No. 101 Louisiana Central, SE SE 3-9-2, Olla field, Thursday. The well was perforated from 2,236 feet to 2,240 feet with 12 shots.

Other Olla field wells being tested for production were H. L. Hunt's No. A-1 Taliaferro, SE NE 26-10-2; Danica Oil company's No. 1 Randall, SE SE 11-10-2; and Arkansas Fuel Oil company's No. B-3 Nugent, SE SW 24-10-2.

Arkansas Fuel Oil company staked location for No. 1 Cockerham, NE NW 25-10-2, Olla field.

H. L. Hunt is rigging up on No. 2 Louisiana Central, NW SE 9-9-6, Catahoula parish.

World's Latest Market News

MARKETS AT A GLANCE

NEW YORK, July 26.—(AP)—Stocks steady; list calm on Japanese rift. Bonds dull; Japanese issues lose. Foreign exchange quiet; Hongkong dollar at 1941 high. Cotton higher; trade, New Orleans and local buying. Metals quiet; June domestic copper production lower.

CHICAGO—Wheat higher; mill and professional buying. Corn higher; heat wave. Cattle steady. Hogs undertone weak; quotable top $11.65.

COTTON

New Orleans

NEW ORLEANS, July 26.—(AP)—Cotton futures made new highs for the season here today on Washington reports that the senate agricultural committee voted a rider to the house-approved wheat quota bill to freeze all government-held cotton for the duration of the national emergency.

Closing prices were barely steady, 11 to 17 points net higher.

	Open	High	Low	Close	Net Change
Aug.	16.70b	....	....	17.00b	....
Oct.	16.97	17.32	16.97	17.22-30	up 17
Dec.	17.17	17.49	17.13	17.36-49	up 11
Jan.	17.17b	....	....	17.39b	....
Mch.	17.32	17.65	17.30	17.55-60	up 17
May	17.37	17.64	17.36	17.56	up 14
July	17.32b	....	....	17.54b	....

SPOT COTTON

NEW ORLEANS, July 26.—(AP)—Spot cotton closed steady, 15 points higher Sales 907. Low middling 15.57, middling 16.87, good middling 17.32. Receipts 4,580. Stocks 457,045.

AVERAGE COTTON PRICE

NEW ORLEANS, July 26.—(AP)—The average price of middling 15-16 inch cotton at 10 designated southern spot markets today was 20 points higher at 16.92 cents a pound, a new high for the season. Average for the past 30 market days was 15.06 cents.

Middling 7-8 inch average was 16.70 cents a pound.

New York

NEW YORK, July 26.—(AP)—Cotton futures recorded new 11-year high marks today after initial declines of almost $1 a bale.

Persistent trade, New Orleans and local buying overcame early nervousness and prices confidently moved forward under the impetus of senate agricultural committee approval of action which would freeze government cotton loan stocks.

Contracts were offered freely at the outset in the way of commission house liquidation inspired by apprehension over Japanese-United States relations.

Futures closed 14 to 21 higher.

	Open	High	Low	Last	
Oct.	16.91	17.34	16.90	17.26	up 21
Dec.	17.05	17.48	17.05	17.39	up 20
Jan.	17.08	17.42	17.08	17.42	up 18
Mch.	17.23	17.62	17.23	17.51	up 18
May	17.25	17.62	17.25	17.51	up 16
July	17.26	17.62	17.26	17.50	up 14

Middling spot 17.91n, up 21.

n—Nominal.

CHICAGO GRAIN

CHICAGO, July 26.—(AP)—Wheat prices advanced more than a cent a bushel today to the highest general level in more than two weeks. Selling above $1.11, May, 1942, contracts reached the highest price quoted for any delivery here since May, 1940, and were within 2 cents of the best quotation posted here in the last four years.

Wheat closed 1 to 1 1-2 cents higher, Sept. $1.07 1-4 to 3-8, Dec. $1.09 1-8 to 1-4; corn 3-8 to 5-8 up, Sept. 76 to 76 1-8; Dec. 78 1-2 to 5-8.

	Open	High	Low	Close
WHEAT—				
Sep.	1.06⅛-06	1.07½	1.06	1.07¼-⅜
Dec.	1.07⅞-¾	1.09⅜	1.07⅝	1.09⅛-¼
May	1.09⅞	1.11⅛	1.09¾	1.11-11⅛
CORN—				
Sep.	.75½-¼	.76¼	.75¼	.76-76⅛
Dec.	.77⅞	.79	.77⅞	.78½-⅝
May	.80⅝	.81¾	.80⅝	.81⅛
OATS—				
Sep. new	....	....	....	.38¾
Dec.	....	....	....	.40⅜
May	....	....	....	.42½
SOY BEANS—				
Oct. old	....	....	....	1.41-40⅞
Oct. new	....	....	....	1.41-41⅜
Dec.	....	....	....	1.41⅜-½
LARD—				
Sep.	....	....	....	10.52
Oct.	....	....	....	10.62
Dec.	....	....	....	10.85
BELLIES—				
Sep.	....	....	....	13.00
Oct.	....	....	....	13.50

Potatoes

CHICAGO, July 26.—(AP)—(USDA)—Potatoes, arrivals 117; on track 383; total U. S. shipments 323; supplies heavy; demand fairly slow; market weak; California long whites U. S. No. 1, 2.25; Idaho and Oregon Bliss Triumphs U. S. No. 1, 1.40-55; Idaho Russet Burbanks U. S. No. 1, 1.75-85; Idaho long whites U. S. No. 1, 1.80-82 1-2; Missouri cobblers fair quality 55-90.

Butter And Eggs

CHICAGO, July 26.—(AP)—Butter receipts 886,954 pounds; eggs 16,249 cases; no market.

NEW YORK STOCKS

By Victor Eubank

NEW YORK, July 26.—(AP)—The stock market today kept its feet on the ground in the face of the latest international shift involving an assets "freezing" war between the United States and Britain on one hand and Japan on the other.

While many leaders failed to do anything marketwise, an assortment of specialties shot up as much as two points or so, some to new highs for the year. Issues of rayon companies, which supposedly would benefit from cessation of silk imports, were particularly favored.

There were slow intervals but volumes of around 362,180 shares was one of the largest for a short session in more than two months.

(FINAL QUOTATIONS)

Air Reduction	43¾
Alleghany Corporation	7/16
Allied Chemical & Dye	164½
Allied Stores	7½
Allis-Chalmers Manufacturing	31
American Can	89
American Car & Foundry	33
American & Foreign Power	13/16
American Locomotive	14⅝
American Metal	19⅛
American Power & Light	1⅛
American Rad & St S	6⅞
American Rolling Mills	15½
American Smelting & Refining	45
American Steel Foundries	25
American Sugar Refining	19½
American Tel & Tel	153⅞
American Tobacco B	70½
American Water Works	4⅞
Anaconda Copper	29
Armour Illinois	4⅞
Associated Dry Goods	9⅜
Atchison T & S F	30¼
Atlantic Coast Line	26⅞
Atlantic Refining	23
Aviation Corporation	3⅝
Baltimore & Ohio	4¼
Barnsdall Oil	10⅛
Bendix Aviation	39
Bethlehem Steel	77½
Boeing Airplane	17⅞
Borden Company	19⅞
Borg-Warner Corporation	19¼
Briggs Manufacturing	19½
Brooklyn-Manhattan Transit	6⅝
Bucyrus-Erie Company	11¼
Budd Manufacturing	4½
Burroughs Adding Machine	9¼
Calumet & Hecla	6⅞
Canada Dry Ginger Ale	15
Canadian Pacific	4¼
Case J I Company	76
Caterpillar Tractor	47
Celanese Corporation	29
Cerro De Pasco	31¾
Chesapeake & Ohio	38½
Chi Pneu Tool	18
Chrysler Corporation	56¼
Colgate-Palmolive-Peet	13⅝
Columbia Gas & Electric	3⅛
Commercial Credit	24¼
Commercial Investment Trust	30¼
Commercial Solvents	11¼
Commonwealth & Southern	7/16
Consolidated Copper Mining	7¾
Consolidated Edison	19⅛
Consolidated Oil	6⅝
Container Corporation	16½
Continental Can	36½
Continental Insurance	44
Continental Motors	3⅜
Continental Oil Delaware	23½
Corn Products	52
Crane Company	16½
Crown Zellerbach	14⅝
Cuban-American Sugar	7⅞
Curtiss-Wright	9
Curtiss-Wright A	27½
Deere & Company	26
Delaware & Hudson	12½
Delaware Lack & Western	5½
Distillers Corporation-Seagrams	16½
Douglas Aircraft	74
Du Pont De Nemours	156½
Eastman Kodak	141¼
Electric Auto Lite	27½
Electric Boat	16½
Electric Power & Light	2
Electric Power & Light $7 pf	33¾
Engineers Public Service	4⅞
Erie Railroad Company	9
Freeport Sulphur	39
General Electric	32¾
General Foods	39¼
General Motors	38⅞
General Tire & Rubber	18½
Gillette Safety Razor	3¼
Gimbel Brothers	8⅛
Goodrich B F	17⅛
Goodyear Tire & Rubber	18⅞
Great Northern Railway pf	27¼
Greyhound Corporation	13
Gulf Mobile & Ohio	3¼
Hecker Products	7¾
Homestake Mining	47¾
Houston Oil	4½
Hudson Motor	3⅝
Illinois Central	9
Industrial Rayon	29½
Inspirational Copper	12⅞
Interlake Iron	9¼
International Harvester	53¼
International Hydro-Electric A	1¼
International Nickel Can	27
International Paper & Power	18¼
International Tel & Tel	2½
Interst Dept Stores	11¼
Kansas City Southern	5
Kennecott Copper	39⅛
Kroger Grocery	28
Lehigh Port C	25
Lehigh Valley Railroad	4
Libbey-Owens-Ford Glass	28⅝
Liggett & Myers B	90
Lockheed Aircraft	27¼
Loew's Incorporated	33¼
Lone Star Cement	44¾
Louisville & Nashville	68¼
Mack Trucks	30
Macy R H Company	27½
Marine Midland	4⅝

Marshall Field
Masonite Corporation
Mathieson Alkali
McClelland Stores
Mengel Company
Mid-Cont Petroleum
Minn Moline
Montgomery Ward
Murray Corporation
Nash Kelvinator
National Acme
National Biscuit
National Cash Register
National Dairy Products
National Distillers
National Gypsum
National Lead
National Power & Light
National Steel
National Supply
Newport Industries
New York Central Railroad
North American Aviation
North American Company
Northern Pacific
Ohio Oil Company
Omnibus Corporation
Otis Steel Company
Owens-Illinois Glass
Pacific Gas & Electric
Packard Motor
Pan-American Airways
Paramount Pictures
Pathe Film
Patino Mines
Penney J C Company
Pennsylvania Railroad
Phelps Dodge
Phillips Petroleum
Plymouth Oil
Pressed Steel Car
Procter & Gamble
Public Service New Jersey
Pullman Company
Pure Oil
Radio Corporation of America
Reading Company
Remington Rand
Republic Steel
Reynolds Tobacco B
Richfield Oil
Schenley Distillers
Sears Roebuck
Servel Incorporated
Simmons Company
Skelly Oil Company
Socony-Vacuum Oil
South American G & P
Southern Pacific
Southern Railway
Sperry Corporation
Standard Brands
Standard Oil California
Standard Oil Indiana
Standard Oil New Jersey
Stone & Webster
Studebaker Corporation
Swift & Company
Syming-Gould W W
Texas Corporation
Timken Detroit Axle
Timken Roller Bearing
Twentieth Century-Fox Film
Underwood-Elliott Company
Union Bag & Paper
Union Carbide
United Air Lines
United Aircraft
United Corporation
United Drug
United Fruit
United Gas Imp
United States Gypsum
United States Industrial Alcohol
United States Rubber
United States Steel
United Stores A
Vanadium Corporation
Walgreen Company
Walworth Company
Warner Brothers Pictures
Western Union Telegraph
Westinghouse Air Brake
Westinghouse El & Mfg
White Motor
Wilson & Company
Woolworth F W
Yellow Truck & Coach
Youngstown Sheet & Tube
Zenith Radio

RIVER STAGES

Stations	Flood Stage	Present Stage	24-Ho Chan
MISSISSIPPI			
St. Louis	30	3.0	0.2 Ri
Memphis	34	9.4	0.2 R
Helena	44	12.3	0.1 Fa
Vicksburg	43	5.9	1.0 Fa
Natchez	48	13.0	1.1 Fa
Baton Rouge	35	9.9	0.5 Fa
New Orleans	17	2.8	0.1 Fa
ATCHAFALAYA			
Melville	37	15.1	0.6 Fa
Morgan City	6	3.9	0.2 Fa
OUACHITA			
Camden	26	5.7	0.3 Fa
Monroe	40	14.2	0.1 Ri
OHIO			
Pittsburgh	25	16.6	0.1 Fa
Cincinnati	52	13.6	0.5 Fa
Cairo	40	18.5	0.2 Ri
TENNESSEE			
Chattanooga	30	9.6	0.0
CUMBERLAND			
Nashville	40	11.3	1.9 Fa
ARKANSAS			
Fort Smith	22	7.0	0.0
Little Rock	23	3.4	0.7 Fa
RED			
Shreveport	39		
Alexandria	32	16.9	0.6 Fa

ETIQUET

In parts of Denmark, it is bad form to pour milk over oatmeal. A spoonful of hot oatmeal is placed into the mouth, and washed down with a drink of milk.

DAILY COTTON TABLE

	Mdlg.	Receipts	Exports	Sales	Stocks
Port movement					
New Orleans	16.87	4,580	....	907	457,0
Galveston	16.78	382	....	110	935,2
Houston	16.77	2,870	....	579	956,5
Mobile	16.71	....	....	....	53,8
Savannah	17.08	1,454	....	12	154,0
Charleston	....	....	....	....	[illegible]
Wilmington	....	....	....	....	[illegible]
Norfolk	17.00	....	....	....	[illegible]
New York	....	....	....	....	[illegible]
Boston	....	....	....	....	[illegible]
Corpus Christi	....	....	....	....	[illegible]
Minor ports	....	....	....	....	[illegible]
Totals Saturday		9,086		1,623	[illegible]
Total for week		9,086			
Total for season		3,928,928	1,072,594		

Interior movement	Mdlg.	Receipts	Shipmnts.	Sales	Stock
Memphis	16.85	[illegible]	[illegible]	[illegible]	[illegible]
Augusta	17.06	[illegible]	[illegible]	[illegible]	[illegible]
Little Rock	16.85	[illegible]	[illegible]	[illegible]	[illegible]
Dallas	16.15	[illegible]	[illegible]	[illegible]	[illegible]
Montgomery	[illegible]	[illegible]	[illegible]	[illegible]	[illegible]
Totals Saturday		18,872	11,841	5,231	1,079,4

The Livestock Auction

DELHI, LA.

Prices Received Wednesday, July 23, 1941

322 Cattle **1,560 Hogs**

Canner cows	4.00-5.50
Stocker cows	6.00-7.00
Fat cows	6.00-7.25
White-face heifers	8.50-9.00
White-face steers	7.50-9.00
Jersey steers and heifers	5.50-6.75
Light Jersey bulls	6.50-7.00
Heavy bulls	
Pigs and feeder shoats	8.50-10.00
Sows	7.50-9.50
Fat hogs, top	11.00

North Louisiana's Greatest Livestock Market

W. P. Martin, Manager

STAPLE COTTON TESTED FOR USE IN GUN POWDER

Experiment Started When Shortage Of Linters Is Visualized

By J. Lacey Reyonlds

WASHINGTON, D. C., July 26.—The department of agriculture's southern regional laboratory at New Orleans is experimenting with a process for using staple cotton, instead of cotton linters, in the manufacture of smokeless powder.

The process, which is incidentally the first project to be completed at the New Orleans laboratory, will be given a plant test in the next few days in the factory of a Hopewell, Va., chemical company.

As a sequel to the laboratory work which was done at New Orleans, two new machines are being built to cut the long cotton fibers into short lengths for chemical processing and subsequent use in making smokeless powder.

Dr. Walter M. Scott, head of the cotton chemical division of the New Orleans laboratory has come to Washington to supervise the first run of the machines.

"Six months ago, officials visualized the probability of a shortage of cotton linters, which are a basic ingredient of smokeless powder," Dr. Scott said today.

"Cotton linters, in peacetime, are used almost entirely as a basis for plastics, synthetic fibers and lacquers. But it became obvious that with the projected large increase in use of linters for smokeless powder, the demand would exceed the supply within a reasonably short time."

It was then that scientists at the New Orleans laboratory turned to the possibility of substituting long-staple cotton for the cotton linters, Dr. Scott continued.

Cotton linters are the short, hairlike fuzz clinging to the seed after the staple cotton has been removed by ginning. They readily submit to the chemical processing which is necessary before they can be used in manufacturing smokeless powder, he explained.

"However, in trying to use the long cotton fibers, it was found that they got tangled up in the chemical solution, thus retarding the processing," he said. "Therefore, our problem was to chop the long fibers into short lengths of linters size."

To do this, the cotton chopping machines have been built. Two such machines are needed, Dr. Scott said. One reduces the long fibers to lengths of a quarter of an inch. The other takes the quarter-inch fibers and further chops them up to shorter lengths of approximately 15 hundredths of an inch.

These machines, which cost approximately $3,000 and $2,000 respectively, operate somewhat on the principle of a lawnmower, Dr. Scott said. They chop by a shearing action which makes the fiber resemble cotton linters even more closely, he said.

Dr. Scott said the chopped cotton has been found satisfactory, in laboratory tests, as a substitute for linters, without radically changing the chemical process for converting it into the nitrated material needed for smokeless powder.

The forthcoming experiments in Virginia represent the first time the process has been tried on a plant scale. From the chemical point of view, Dr. Scott said it had been found feasible in laboratory and semi-plant experiments.

The Virginia firm where the experiments will be carried out is a subsidiary of the Mercules Powder Company. The cotton will be chopped there, subjected to processing, and then the processed material, known as nitrated cotton, will be sent to the naval ordnance plant at Indianhead, Maryland, for manufacture into smokeless powder.

The whole process was originally conceived by the department as a means of cutting down the huge surplus of cotton by developing new uses, Dr. Scott said.

With cotton linters selling at 3 1-2 or four cents a pound and cotton staple selling for 15 or 16 cents, he said the chopped cotton would have to be considered as an emergency proposition, without regard for the economics of the situation.

Cost was eliminated as a factor in conducting the tests, he said, and the problem was confined to the question of the chemical and technical feasibility of using chopped cotton as a substitute.

Officials of the regional laboratory expect what they describe as "a tight situation" to develop in the supply of cotton linters by September, 1942, even if the requirements of powder are not increased in the meantime.

Dr. Scott said it is difficult to estimate the linters situation because the ordnance department had not given out information as to probable requirements for powder.

CHAPLAIN APPROVES PLAN TO SEND COOKIES TO MEN

CAMP CLAIBORNE, La., July 26.—(AP)—Captain DeLoss I. Marken, 34th division chaplain, today approved a plan by which "every mother in the four-state area from which the division comes" would send a box of cookies to some man of the outfit August 2.

The division is composed of men from Iowa, Minnesota, North and South Dakota.

ANNOUNCEMENTS

Cards Of Thanks (1)

CARD OF THANKS

We desire to use this medium to express to our many friends our sincere thanks for the many courtesies that have been rendered during these past trying days. The passing of our darling son was made more bearable by these many courtesies. We especially desire to thank the Dixie Funeral Home for their kindness and consideration. To everyone we give our heartfelt thanks.
MR. AND MRS. GRADY LEE.
GRADY LEE, JR.
JAMES D. LEE.
KATHERINE LEE.
MRS. P. A. LEE.

PHONE to place an ad 4800 { IF YOU ARE SEEKING EMPLOYMENT . . . IF YOU WANT TO BUY, SELL, OR RENT . . . YOU SHOULD USE THE WANT-ADS { PHONE to place an ad

Want Ad Information
Monroe News-Star—World

All classified advertisements for the weekday issues of The News-Star and Morning World appear in both afternoon and morning editions of The News-Star—World and must be in the office not later than 10:00 a.m. of the day of publication. All classified advertisements accepted after 10:00 a.m. will appear in the following afternoon issue of The Monroe News-Star. Classified advertisements for the Sunday paper will be accepted up until 5 o'clock Saturday afternoon. Sunday advertisements are counted as one full day. The publishers reserve the right to edit or reject those advertisements which they deem objectionable.

Want Ad Rates

Minimum Charge is 3 Lines or 15 Words
(Count 5 Average Words to Line)
1-Time Rate ....15c per line
Minimum charge 45c
3-Time Rate ....30c per line
Minimum charge 90c
7-Time Rate ....60c per line
Minimum charge $1.80
30-Time Rate ....$2.25 per line
Minimum charge $6.75

All classified advertisements are on a cash-with-copy basis and Want Ads accepted over the telephone are merely accommodation accounts that are due and payable immediately upon presentation of bill.

PHONE 4800 and Ask for the Want Ad Department

ANNOUNCEMENTS

Cards Of Thanks (1)

CARD OF THANKS

We wish to express our heart-felt thanks and appreciation to our many friends for their sympathy and beautiful floral offerings received during the illness and death of our beloved husband, father and brother, Charles W. Lewis.
We are especially grateful to the fellow municipal employes for their kind deeds; Rev. D. D. Cantrell and Rev. G. M. Atkin for their consoling words; and the Dixie Funeral Home for their many courtesies.
MRS. ELMA WAINWRIGHT LEWIS.
ARTHUR LEWIS.
SEAB LEWIS.
JESSIE LEWIS.
MRS. ALLIE LOCKS.
MRS. BERTIE COX.
FRED WILLIAMS.
SAM STIFFLER.

CARD OF THANKS

We take this means to thank our many friends for the beautiful floral offerings and the courtesies tendered us during the illness and death of our beloved husband and father, John Daniel Headley. We especially desire to thank Parker-Blake Drug Company and all other wholesale and retail druggists throughout the states of Louisiana and Arkansas for their kind deeds; Rev. L. T. Hastings for his expressions of sympathy; and the Dixie Funeral Home for their efficient service.
MRS. IDA MAE HARDEN HEADLEY.
MRS. HAZEL BOUDREAUX.
MRS. J. S. HENDERSON.
MRS. H. C. DOTY.

CARD OF THANKS

We wish to express our appreciation for the many acts of kindness and expressions of sympathy and condolence extended by our friends and relatives during the recent illness and death of our beloved husband and father, William C. Coleman.
We especially want to thank Rev. G. W. Wall and the Dixie Funeral Home for their consoling service.
MRS. LINA COLEMAN AND FAMILY.

Highest STANDARDS

Every year the increasing number of calls made upon us proves our leadership in this community and the superiority of our service. One standard of service, THE HIGHEST, to all regardless of financial circumstances.

DIXIE FUNERAL HOME

Lost & Found (2)

LOST—Wednesday evening, red leather coin purse containing bills and change. North side. Reward. Phone 1502.

LOST—Male black and white setter pup. 8 months old. Reward. 1602 McGuire. Phone 6063.

Special Notices (4)

LET US HELP YOU
With Your Printing Problems
Ours Is a Complete Service
Call 4800 Today
MONROE PRINTING COMPANY

STOVE REPAIRING AND ADJUSTING
CALL LANKFORD
Phone 1957-W

CURTAINS AND BANQUET CLOTHS beautifully laundered by experts. Work guaranteed. Phone 6251.

BUSINESS SERVICES

FOR SHOE REPAIR
PHONE 5521 VICTOR'S SHOE SHOP

KEYS FITTED, safes opened, and repaired. Tennis rackets restrung. Phone 121. C. C. Lindley, 126 Jackson.

Bicycle Repairs (8)

LAWN MOWERS sharpened and adjusted. Bicycle parts. Twin City Bicycle Shop, 200 Sixth at Harrison. Phones 253—2498.

LAWN MOWERS, GARDEN TOOLS, service and repairs. City Cycle and Gun Shop, 132 South Grand. Phone 4640.

Mattress Renovating (10)

MATTRESSES RENOVATED—Tick furnished, $1.95. Innerspring, $5.75. Work guaranteed. Twin City Mattress Co., 511 Coleman, West Monroe. Phone 4065.

MATTRESS RENOVATING, $1.50 up. Innersprings, $5.75 up. Work guaranteed. Beauty Sleep Mattress Co. Phone 704.

MATTRESSES RENOVATED. Innerspring, $5.75. Work guaranteed. Call 2744 or write Ouachita Mattress Co., 2307 DeSiard.

MATTRESSES RENOVATED, $2.00. Furniture upholstered. West Monroe Mattress Co, 416 Claiborne. Phone 1145.

MATTRESSES RENOVATED, $1.95
We trade for old furniture
L. W. GRESHAM PHONE 2177

Radio, Refrigeration (14)

MOAK'S
STOVE AND REFRIGERATION SERVICE
PHONE 5767

PATTERSON'S RADIO & SOUND SERVICE—Repairs to all makes of radios. Visit 411 Catalpa Street or phone 4141.

Upholstering, Furniture (17)

Upholstering—Refinishing
Reasonably priced
Work guaranteed
KOCH'S
2903 Lee Phone 4702

OUR BOARDING HOUSE

EMPLOYMENT

Help Wanted—Male (19)

EXPERIENCED CUTTERS FOR PANTS FACTORY. WHITE. STEADY WORK. GOOD WAGES. COMMUNICATE E. H. BLUM, 1521 CANAL ST., NEW ORLEANS.

Wanted
Experienced Man
In retail hardware. Must be good salesman; have high school education and be capable of operating a large department. Apply Monday only.
Montgomery Ward
124 N. Third Phone 6000

WANTED—Circular mill sawyer with good references. Apply G. E. Johnson Lbr. Co., Calhoun, La.

BARBERS WANTED at Camp Polk., La. Should make from $30 to $60. Write L. W. Head, Camp Polk.

Agents & Salesmen (20)

SALESMEN—Handle St. Joseph Aspirin, Ipana and Colgate Tooth Paste, Stanback, B. C.'s, Black Draught, (10c) Cosmetics and drugs, blades, laces, carded goods, etc. For low prices write National Specialty Company, Memphis, Tenn.

WANTED—Man with car for profitable Rawleigh route. Products well known. Real opportunity. Write Rawleigh's, Dept. LAG-103-119, Memphis, Tenn.

Help Wanted—Female (21)

CHRISTMAS CARDS pay amazing profits! Make 50c on 21-card $1 feature Christmas assortment. Sell 50 for $1 name imprinted Christmas cards. Also 12 big-value assortments. Samples on approval. Cardinal Craftsmen, Dept. 216-AD, Cincinnati, O.

UP TO $23 WEEKLY—Gorgeous line nationally advertised dresses, mostly $1.98 to $3.98 each, sell on sight; pay you big profits. No experience needed. Your own dresses free. Write Fashion Frocks, Dept. W-6261, Cincinnati, O.

CHRISTMAS CARDS—Thrill friends, make money with amazing special-value lowest-price personals. Also box assortments—matchless values. DeLuxe personals, stationery. Top profits. Samples on approval. Wallace Brown, 225 Fifth Avenue, Dept. 9326, New York.

WHITE WOMAN TO WORK in kitchen in cafe. Haynesville Hotel, Haynesville, La.

Male & Female Help (22)

Dixie Cooperative Insurance Co. has opening for ambitious man or woman willing to work and learn rural sales work in Ouachita Parish and adjacent parishes. Car necessary. Sales experience helpful, but not necessary as personal training will be given. Call in person at the Dixie Funeral Home, Monroe, this week.

Situations Wanted (23)

GOOD BARBER WANTS JOB
Out-of-town job preferred. Write Box 545, News-Star.

INSTRUCTIONS

"UNCLE SAM" JOBS—Commence $105 to $175 month. Men—women. Prepare now at home for Monroe examinations. Full particulars—list of positions, free. Write today. Franklin Institute, Dept. 122-D, Rochester, N. Y.

Business Schools (24)

TWO BOYS MAY earn their scholarship by cleaning school building. Act quickly. Monroe Commercial School.

FINANCIAL

Money To Loan (30)

Cash Loaned On Any Car;
IF CASH WILL SAVE THE DAY SEE MOTORS SECURITIES RIGHT AWAY. OLD RELIABLE COMPANY . . . AUTO LOANS SINCE 1922. IN MONROE 13 YEARS.
500 WALNUT STREET

ARE YOU needing money to pay your bills? Let Miss Lively help you. Phone 1289.

IF you are unable to find a suitable position why not place a "Situation Wanted" ad in the next issues of the News-Star—World. The cost is small and the results will be surprising. Phone 4800 or bring your ad to the News-Star—World office and let an experienced Ad-Taker help you word a result-producing Ad.

FINANCIAL

Business Opportunities (27)

BARBER SHOP FOR SALE
Clearing good dividends. Write Postoffice Box 457, Monroe, La.

WILL PAY CASH for dry goods stock. Any size. Write Box 544, News-Star.

Money To Loan (30)

For a
CASH LOAN
See
JOHN SCOTT
He has $13,200 to loan this month (in amounts from $25 to $250 or more) to self-reliant employed folks. If you want $25 to $250 or more, phone or see him at PERSONAL today.
Personal FINANCE CO.
Second Floor
202 Bernhardt Bldg.
Phone 1288

ARTICLES FOR SALE

Furniture, Household (31)

ENTIRE HOUSEHOLD FURNITURE, including Tappan Gas Range and Stewart-Warner refrigerator. R. L. Wilson, Collinston, La.

Sacrifice for Cash
Genuine Imported Old English
Solid Oak Dining Room Suite
With Rare Old World Seta
Can Be Seen Upon Appointment
Phone 2672-M

12 CU. FT. "LOW TEMP" Norge refrigerator. Used only few months. Sacrifice. Phone 5353 or 686.

USED RADIOS as low as $5. Bargains in used tires and tubes. Easy terms. Goodyear Service, 306 Walnut. Phone 1040.

Wards Clearance Bargains
1 Only—Montgomery Ward Electric Refrigerator. A-1 Condition. Newly finished. Only $29.95
1 Only—Electric Console Radio, 13 tubes. First comer will buy this for only $20.00
Limited Quantity Good Used Ice Boxes, Priced from $1.00 Up.
Montgomery Ward
124 N. Third Phone 6000

MILLS FURNITURE CO.
We buy and sell new and used furniture
423 Trenton, West Monroe. Phone 420

WE TRADE FOR OLD FURNITURE
MILLSAPS FURNITURE CO
303 Trenton—West Monroe—Phone 4546

Wanted To Buy (31-A)

1,000 FEET SECOND-HAND ship lap, 4 feet long. 3 squares second-hand metal roofing, 8 feet long. W. C. Chance, Route 3, Monroe, La.

ONE JERSEY MILK COW with young calf. 10 miles west on highway 80. J. C. Craft.

CASH FOR USED FURNITURE
Bell Furniture Co. Phone 1914. 915 DeSiard

WE BUY AND SELL CHICKENS—Phone 4422. 1705 Washington or Route 3, Box 56-A, Monroe, La.

CALL WILLHITE, PHONE 8
CASH PAID FOR USED FURNITURE

WE PAY CASH for stoves, damaged goods, used furniture, etc. Star Furniture Co., 917 DeSiard. Phone 1664.

USED CASH REGISTER
HONEST JOHN
PHONE 4810 521 DESIARD

WILL BUY ANY AMOUNT USED FURNITURE—New York Hdw. & Furniture. Phone 5590—5591.

WE PAY CASH for all kinds of used furniture. Exchange Furniture Store, 105 North Sixth. Phone 364.

Miscellaneous (32)

FOUR-DRAWER FIRE-PROOF automatic slide filing cabinet, $25.00. Large solid oak roller top desk, $15.00. Mrs. R. Downes, Jr., 315 Louisville Avenue.

NEW AND USED SAFES—Will trade. C. C. Lindley, 126 Jackson Street. Phone 121.

BUSHEL PEACH BASKETS
With lid, 95c per dozen
TYNER-PETRUS CO.
West Monroe Phone 2660

ARTICLES FOR SALE

Miscellaneous (32)

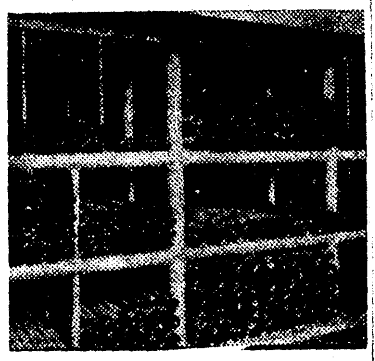

Pipe for Sale
•DRILL PIPE
•CASING
•LINE
Carried in Stock
We Invite Your Inquiries
M. KAPLAN & SON
Ninth and Adams St., Monroe, La.
Phone 942

Building Materials (34)

WE BUY—SELL—TRADE
ANYTHING
THE TRADING POST
711 WASHINGTON PHONE 6052

Dogs, Cats, Pets (36)

3 BEAUTIFUL REGISTERED Cocker Spaniels wanting a home. Have already sold 5. Better hurry to get yours. 101 Browning, 1 block south Mitchell's Lane, West Monroe.

CHIHUAHUA—Golden chocolate proven matron, champion stock. A. K. C. registered. $40.00. Parlor and Whelping Kennels reasonable. Mrs. R. Downs, Jr., 315 Louisville Avenue.

Chicks, Poultry, Eggs (37)

BABY CHICKS
United States-approved pullorum-tested
Royal Feed and Seed Store. Phone 1068

Produce, Feeds (38)

CHOICE NEW lespedeza hay. Also well-cured mixed clover hay. Phone 2327-M or 1611, Robert Fennell.

Musical Mdse. (42)

STEINWAY UPRIGHT PIANO FOR SALE—We have a fine used Steinway upright piano for sale on easy terms and at a very reasonable price. Here is a piano for the discriminating buyer. See it at once. Brook Mays & Company, 108 South Grand Street, Monroe, La.

Good Things To Eat (45)

ELBERTA PEACHES, 90c a bushel. Third Street Curb Market, Third at Louisville.

PEACHES
ELBERTA, YELLOW CLING.
BEST QUALITY
STROZIER ORCHARD

FOR SALE—Nice figs for preserving and eating. Phone 3662-W. 509 Calypso. Mrs. O. F. Gill.

REAL ESTATE FOR RENT

ATTRACTIVE APARTMENTS FOR RENT
MRS. R. E. DAVIS
PHONE 1094

Furnished Rooms (46)

NICELY FURNISHED large front bedroom. Beautyrest mattress. Adjoining bath. Garage. 308 Bres. Phone 1853.

FURNISHED BEDROOMS IN PRIVATE HOMES
MRS. R. E. DAVIS PHONE 1094

NICELY FURNISHED FRONT BEDROOM—Southern exposure. Connecting bath. 203 Layton Avenue. Phone 4298-R.

2 NICELY FURNISHED BEDROOMS with connecting bath. Near Junior College. 308 Neuwirth. Phone 2248.

NICELY FURNISHED BEDROOM—Adjoining bath. Garage. 211 Rochelle Ave.

ONE LARGE FRONT BEDROOM with 2 beds. Also 2-room apartment. Nicely furnished. All private entrances. Convenient to bath. Close in. 115 Hart St.

FURNISHED BEDROOM FOR RENT—Private entrance. Men only. 403 Coleman, West Monroe.

BEDROOM
PHONE 4209-J

Room & Board (48)

LARGE, COMFORTABLE ROOMS—Attractive location. Meals. 1115 Jackson St. Phone 5132.

HOTEL STYLE
MEALS SERVED at your convenience. Hot and cold water in every room. Fans. Rates by day, week or month. 521 Ouachita Avenue.
ANN'S COFFEE SHOP

REAL ESTATE FOR RENT

Furnished Apts. (50)

2-ROOM FURNISHED APARTMENT—Private bath. Refrigeration. Adults. Available August 1. Phone 4466.

ONE-ROOM APARTMENT—Water. Close in. 214 Telemaque. $3.50 per week. Phone 5653.

FURNISHED TWO-ROOM APARTMENT—Sink. Adjoining bath. Close in. Phone 2815-W. 510 Breard Street.

SMALL APARTMENT—Living room, bedroom, dinette, kitchen. Suitable for couple. 111 Speed. Phone 4876.

TWO ROOMS WITH PRIVATE BATH
117 Louise Anne
Phone 1235 or 2876

GARAGE APARTMENT
Like new. Modern. Lot 50x150 ft. 114 McGuire Street, near college. Priced at $1,650.00. Small down payment, balance like rent.
LUTHER REED & CO.
Phone 3050

TWO NICE COOL ROOMS
NEXT TO BATH
PHONE 4177-W

2-ROOM FURNISHED APARTMENT
416 WOOD
PHONE 3715-J

TWO FURNISHED APARTMENTS
REFRIGERATION
401 LAYTON

FURNISHED 2, 3 OR 4-ROOM apartment. Private entrance. Phone 6395-J. 401 Filhiol, Monroe.

MODERN 4-ROOM BRICK APARTMENT—Gas and water paid. MRS. LELA KING. Phone 649.

MODERN FURNISHED BRICK APARTMENT. SCREENED PORCH. APPLY 401 AUBURN. RING 1312.

Unfurnished Apts. (51)

5 ROOMS, UNFURNISHED—Screened porch. Garage. Apply 305 Arkansas Avenue. Phone 1220.

5-ROOM UNFURNISHED APARTMENT
PHONE 2207-M
104 SOUTH FOURTH

LOVELY UNSTAIRS UNFURNISHED DUPLEX—Modern, 2 screened porches. Next to postoffice on Grammont. Mrs. Lester. Phone 3988.

LOVELY NEW UNFURNISHED APARTMENT—Close in. Private bath. Garage. 419 Catalpa. Mrs. Lester. Phone 3988.

FOR RENT—Unfurnished duplex apartment. Close in. Available immediately. Phone 2701.

Furnished Houses (52)

FURNISHED FIVE-ROOM private home. Available August 1. Rent reasonable. Apply 3001½ Lee Avenue.

FOR RENT
New two-story home, completely furnished. Located on Loop Road. Price $75.00. Call
LUTHER REED & CO.
Phone 3050

NICELY FURNISHED HOUSE
NORTH SIDE
MRS. LELA KING PHONE 649

MODERN 2-BEDROOM HOUSE—Electrolux. North of Junior College. Phone 2417. Mrs. Saucier, 4103 Webster.

Unfurnished Houses (53)

FOR RENT—2-ROOM HOUSE
WINNSBORO ROAD
PHONE 4325-J

5-ROOM HOUSE FOR RENT—904 Alabama Street. For information see Ellerbe Grocery on Mississippi Street.

6 ROOMS AND BATH. Hardwood floors. 307 Holly Street.
PHONE 1472

Wanted To Rent (55)

YOUNG BUSINESS WOMAN wants room with private bath, meals, garage in private home. Best references. Call 2033 after 6.

CLOSE IN—3-room furnished apartment. Private bath. For family of three. Address full particulars. Box 546, News-Star.

REAL ESTATE FOR SALE

Residences (56)

606 GLENMAR
Practically new house. 2 bedrooms. Tile bath. Excellent neighborhood.
MRS. R. E. DAVIS. PHONE 1094.

905 NORTH SECOND
Excellent for rooming house or apartments.
MRS. R. E. DAVIS. PHONE 1094.

WEST MONROE
1210 Cypress, 7 rooms, $4950.
1406 Cypress, 6 rooms, $3400.
404 Filhiol, 5 rooms, $3600.
222 Madison, 7 rooms, $2650.
MONROE
809 College, 6 rooms, $5400.
3806 Spurgeon, 7 rooms, $6450.
3706 Dick Taylor, 6 rooms, and 3706½ Dick Taylor, 4 rooms, $3500.
502 Moore, 7 rooms, $3000.
108 Georgia, 8 rooms, 2-story garage apartment in rear, $4900.
Marys Street, Winnsboro Rd., 3 rooms, screened porch, ½ acre, $800.
Prairie Road, 3 rooms, 2 acres, $475.
Winnsboro Rd., 4 rooms, screened porch, $1500.
Winnsboro Rd., 5 two-room houses, $1850.
MRS. GEORGE LESTER—PHONE 3988

HOME SUITABLE FOR APARTMENTS—Close in. Liberal terms to responsible party. 611 Calypso.

FOR SALE—4 and 5-room houses, with baths, in Ransom Addition, West Monroe. Priced from $1,400 to $1,750. E. W. Cruse. Phone 5400.

H. O. L. C. BROKER
MRS. R. E. DAVIS PHONE 1094.

FOR SALE
New 5-room cottage, 8 acres of ground, other improvements, all modern conveniences. Located on Dixie Overland Highway, West Monroe. Priced at $2,500.00. Terms can be arranged.
LUTHER REED & CO.
Phone 3050

NEW 5-ROOM HOUSE, partially completed. On Wall's Lane, near West Monroe. For quick sale, $1,850. E. W. Cruse. Phone 5400.

LARGE HOME—Lot 100x200. On Riverfront. Will sell very reasonably. Phone 5400. E. W. Cruse.

1317 SPENCER IN FAIRVIEW
Modern 6-room house. 3 bedrooms. Excellent condition. MRS. LELA KING. PHONE 649.

4121 DESIARD—2 bedrooms, large tile bath, kitchen. Corner lot, 100x150. Beautiful trees, flowers. E. B. Johnston, 322 Bernhardt Bldg. Phone 45.

4-BEDROOM HOUSE—305 K. Lot 75x150. Beautiful pecan trees. Nice neighborhood. E. B. Johnston. Phone 45.

NICE 5-ROOM HOUSE, 2 porches. 305 South First, West Monroe. For quick sale, $2,000. Can be seen by appointment only. E. W. Cruse. Phone 5400.

FOR SALE—6-room house, 908 Pine street, West Monroe. 10% down, 20 years to pay balance. E. W. Cruse. Phone 5400.

3415 GORDON—New, modern 5-room home. Just completed. Hardwood floors. Small down payment, balance less than rent. E. W. Cruse. Phone 5400.

PEOPLES' HOMESTEAD AND SAVINGS ASSOCIATION PROPERTIES, MONROE AND WEST MONROE. CALL JONAS SELIG, 978.

NICE 4-ROOM HOUSE. Just refinished. Shade and fruit trees. Garden. North side of West Monroe. Phone 2436.

REAL ESTATE FOR SALE

Residences (56)

FOR SALE—16-room rooming house and 2 other houses in Springhill, La. This property rents for $90.00 per month. Owner will sacrifice for $4,500.00. Write E. W. Cruse, P. O. Box 982, Monroe, La.

ATTRACTIVELY PRICED HOMES
3312 Richmond
1911 North Fifth
815 North Fourth
3904 Spurgeon Drive in Sherrouse
2213 Jasmine
3810 Dick Taylor
3902 Webster Street
MRS. LELA KING. PHONE 649.

Lots (57)

CHOICE BUILDING LOTS
In Cole and Crescent Addition, near college. Prices range from $165.00 to $425.00.
LUTHER REED & CO.
Phone 3050

CORNER LOT 75x140
JASMINE AND EMERSON
MRS. LELA KING. PHONE 649.

H. L. Rosenhein, Realtor
815 Ouachita Bank Bldg. Phone 1307

Farms, Acreage (59)

LAND FOR SALE on Standifer Ave., in one to ten-acre tracts. Prices from $100 to $350. E. W. Cruse. Phone 5400.

2 ACRES, 6-ROOM HOUSE—Gas, lights. Small down payment. Easy terms. 2 miles out Winnsboro Road. Bob Jones.

FOR SALE
40 acres good farm land
Apply 1211 DeSiard

Farms for Sale
At a Right Price and Terms You Can Meet
248 acres two miles north of Calhoun, La. About 65 in cultivation this year—50 in pasture and remainder in timber. Two houses.
24.5 acres on Bon Air Drive near Monroe. All open. Main house—tenant house—metal crib and other buildings.
For Further Information See
W. D. Ezell at Frances Hotel
or Write Him, 612—21 Street
Alexandria, La.

FOR SALE—187x600 feet deep, between Bayou DeSiard and DeSiard Street. Will sell all or any part. E. W. Cruse. Phone 5400.

116 ACRES on Bayou DeSiard near Polk's Camp. 50 acres in cultivation. For quick sale $2,500. Call E. W. Cruse. 5400.

200 ACRES and 6-room house, 2½ miles north of Calhoun, La. 50 acres in cultivation. Price $2,500 cash. E. W. Cruse. Phone 5400.

Wanted To Lease (62-A)

WANT TO LEASE a residence between Second and Sixth Streets on Louisville Avenue. E. W. Cruse. Phone 5400.

REAL ESTATE FOR SALE

Real Estate Loans (61)

LOANS
ON REAL ESTATE
5%
Direct Reduction Plan
PEOPLE'S HOMESTEAD AND SAVINGS ASSN.

AUTOMOTIVE

Used Cars (63)

WILL SELL EQUITY in 1940 Dodge, 4 door, with new 1941 motor, radio, etc. Phone 5947.

BETTER CARS—BETTER PRICES
BETTER TERMS
Twin City Motor Co., Inc.
Used Car Lot, N. 2nd & Wash. Ph. 2028

FOR BETTER USED CARS—ALL MAKES—ALL MODELS—See
McCain-Richards, Inc.
Phone 5590 318 Walnut St.

WANTED
TWO USED CAR SALESMEN
Only men with proven ability and interested in making real money need apply. See
CHARLIE HALL
Twin City Motor Co.
Incorporated
USED CAR LOT
North Second and Washington Sts.

Wanted, Automobiles (66)

100—CARS WANTED—100
HIGHEST CASH PRICES. USED CAR EXCHANGE, 1111 DESIARD. PHONE 221.

WANTED
To buy 50 used cars. See us before you sell. 718 Jackson St. Phone 5636

Used Cars Wanted
Weinberg's Used Auto Parts Phone 5988

Highest cash prices for late model cars, wrecked or burned
LENNON MOTOR COMPANY
4th at Washington. Phone 1462.

TOP PRICES PAID FOR USED CARS
SEE ALLEN RITTER
Phone 2330. 1919 DeSiard.

AUTOMOTIVE

Used Cars (63)

AUTOMOTIVE

Used Cars (63)

Recondition Your Automobile
SMALL MONTHLY PAYMENTS
NOTHING DOWN
Motor Overhaul — Tires
Painting — Brakes Relined
Seat Covers — Fenders Straightened
Radios — Windshields
Batteries — Door Glasses
KNOWLES MOTOR CO.
North Seventh and Highway 80 West Monroe, La.

NOW IS THE TIME . . .
. . . And Here's the Place
To Buy the Most Up-to-Date Late Model Used Car in the City of Monroe

1941 BUICK SEDAN. Only been driven a short distance. Radio and seat covers. See this car today.
1940 BUICK CENTURY SEDAN. Radio, seat covers, under-seat heater, spotlight and fog lights. Big saving.
1940 STUDEBAKER COMMANDER SEDAN. Radio, seat covers, overdrive and white sidewall tires. Your gain—our loss.
1940 BUICK CENTURY SEDAN. Radio and under-seat heater. Can't be told from new—50% discount.

WE HAVE 40 OTHERS TO SELECT FROM
Will be open all day Sunday for the convenience of those who can't visit our Used Car Department during the week days.
TRADE AND TERMS TO SUIT
LENNON MOTOR CO.
"WHERE SATISFIED CUSTOMERS SEND THEIR FRIENDS"
North Fourth at Washington Phone 1462

Selected USED CARS for LESS MONEY
DON'T TAKE OUR WORD FOR IT—COME IN AND SEE FOR YOURSELF

1940 FORD DELUXE TUDOR SEDAN. Radio, heater, seat covers and white sidewall tires **$695**
1940 MERCURY 4-PASSENGER COUPE. Clean throughout with white sidewall tires and seat covers **$695**
1939 DODGE 2-DOOR SEDAN. Reconditioned motor, good tires and seat covers **$575**
1939 PLYMOUTH 2-DOOR SEDAN. Looks and runs like new **$545**
1938 PLYMOUTH 2-DOOR SEDAN. Clean as a pin throughout **$395**
1937 DODGE 4-DOOR SEDAN. Reconditioned motor, new seat covers and white sidewall tires **$375**

MANY MORE TO SELECT FROM
WE CARRY OUR OWN NOTES
Open Until Noon Sunday
Your Mercury and Lincoln Dea[ler]
Monroe Auto & Supply Co., Inc.
Second at Washington Phone 1438

STAPLE COTTON TESTED FOR USE IN GUN POWDER

Experiment Started When Shortage Of Linters Is Visualized

By J. Lacey Reyonlds

WASHINGTON, D. C., July 26.—The department of agriculture's southern regional laboratory at New Orleans is experimenting with a process for using staple cotton, instead of cotton linters, in the manufacture of smokeless powder.

The process, which is incidentally the first project to be completed at the New Orleans laboratory, will be given a plant test in the next few days in the factory of a Hopewell, Va., chemical company.

As a sequel to the laboratory work which was done at New Orleans, two new machines are being built to cut the long cotton fibers into short lengths for chemical processing and subsequent use in making smokeless powder.

Dr. Walter M. Scott, head of the cotton chemical division of the New Orleans laboratory has come to Washington to supervise the first run of the machines.

"Six months ago, officials visualized the probability of a shortage of cotton linters, which are a basic ingredient of smokeless powder," Dr. Scott said today.

"Cotton linters, in peacetime, are used almost entirely as a basis for plastics, synthetic fibers and lacquers. But it became obvious that with the projected large increase in use of linters for smokeless powder, the demand would exceed the supply within a reasonably short time."

It was then that scientists at the New Orleans laboratory turned to the possibility of substituting long-staple cotton for the cotton linters, Dr. Scott continued.

Cotton linters are the short, hairlike fuzz clinging to the seed after the staple cotton has been removed by ginning. They readily submit to the chemical processing which is necessary before they can be used in manufacturing smokeless powder, he explained.

"However, in trying to use the long cotton fibers, it was found that they got tangled up in the chemical solution, thus retarding the processing," he said. "Therefore, our problem was to chop the long fibers into short lengths of linters size."

To do this, the cotton chopping machines have been built. Two such machines are needed, Dr. Scott said. One reduces the long fibers to lengths of a quarter of an inch. The other takes the quarter-inch fibers and further chops them up to shorter lengths of approximately 15 hundredths of an inch.

These machines, which cost approximately $3,000 and $2,000 respectively, operate somewhat on the principle of a lawnmower, Dr. Scott said. They chop by a shearing action which makes the fiber resemble cotton linters even more closely, he said.

Dr. Scott said the chopped cotton has been found satisfactory, in laboratory tests, as a substitute for linters, without radically changing the chemical process for converting it into the nitrated material needed for smokeless powder.

The forthcoming experiments in Virginia represent the first time the process has been tried on a plant scale. From the chemical point of view, Dr. Scott said it had been found feasible in laboratory and semi-plant experiments.

The Virginia firm where the experiments will be carried out is a subsidiary of the Mercules Powder Company. The cotton will be chopped there, subjected to processing, and then the processed material, known as nitrated cotton, will be sent to the naval ordnance plant at Indianhead, Maryland, for manufacture into smokeless powder.

The whole process was originally conceived by the department as a means of cutting down the huge surplus of cotton by developing new uses, Dr. Scott said.

With cotton linters selling at 3 1-2 or four cents a pound and cotton staple selling for 15 or 16 cents, he said the chopped cotton would have to be considered as an emergency proposition, without regard for the economics of the situation.

Cost was eliminated as a factor in conducting the tests, he said, and the problem was confined to the question of the chemical and technical feasibility of using chopped cotton as a substitute.

Officials of the regional laboratory expect what they describe as "a tight situation" to develop in the supply of cotton linters by September, 1942, even if the requirements of powder are not increased in the meantime.

Dr. Scott said it is difficult to estimate the linters situation because the ordnance department had not given out information as to probable requirements for powder.

CHAPLAIN APPROVES PLAN TO SEND COOKIES TO MEN

CAMP CLAIBORNE, La., July 26.—(AP)—Captain DeLoss I. Marken, 34th division chaplain, today approved a plan by which "every mother in the four-state area from which the division comes" would send a box of cookies to some man of the outfit August 2.

The division is composed of men from Iowa, Minnesota, North and South Dakota.

ANNOUNCEMENTS

Cards Of Thanks (1)

CARD OF THANKS
We desire to use this medium to express to our many friends our sincere thanks for the many courtesies that have been rendered during these past trying days. The passing of our darling son was made more bearable by these many courtesies. We especially desire to thank the Dixie Funeral Home for their kindness and consideration. To everyone we give our heartfelt thanks.
MR. AND MRS. GRADY LEE.
GRADY LEE, JR.
JAMES D. LEE.
KATHERINE LEE.
MRS. F. A. LEE.

PHONE to place an ad 4800 — IF YOU ARE SEEKING EMPLOYMENT . . . IF YOU WANT TO BUY, SELL, OR RENT . . . YOU SHOULD USE THE WANT-ADS — PHONE to place an ad

Want Ad Information
Monroe News-Star—World

All classified advertisements for the week-day issues of The News-Star and Morning World appear in both afternoon and morning editions of The News-Star—World and must be in the office not later than 10:00 a.m. of the day of publication. All classified advertisements accepted after 10:00 a.m. will appear in the following afternoon issue of The Monroe News-Star. Classified advertisements for the Sunday paper will be accepted up until 5 o'clock Saturday afternoon. Sunday advertisements are counted as one full day. The publishers reserve the right to edit or reject those advertisements which they deem objectionable.

Want Ad Rates
Minimum Charge is
3 Lines or 15 Words
(Count 5 Average Words to Line)
1-Time Rate ....15c per line
Minimum charge 45c
3-Time Rate ....30c per line
Minimum charge 90c
7-Time Rate ....60c per line
Minimum charge $1.80
30-Time Rate ....$2.25 per line
Minimum charge $6.75

All classified advertisements are on a cash-with-copy basis and Want Ads accepted over the telephone are merely accommodation accounts that are due and payable immediately upon presentation of bill.

PHONE 4800
and Ask for the
Want Ad Department

ANNOUNCEMENTS

Cards Of Thanks (1)

CARD OF THANKS
We wish to express our heart-felt thanks and appreciation to our many friends for their sympathy and beautiful floral offerings received during the illness and death of our beloved husband, father and brother, Charles W. Lewis.
We are especially grateful to the fellow municipal employes for their kind deeds; Rev. D. D. Cantrell and Rev. G. M. Atkin for their consoling words; and the Dixie Funeral Home for their many courtesies.
MRS. ELMA WAINWRIGHT LEWIS.
ARTHUR LEWIS.
SEAB LEWIS.
JESSIE LEWIS.
MRS. ALLIE LOCKS.
MRS. BERTIE COX.
FRED WILLIAMS.
SAM STIFFLER.

CARD OF THANKS
We take this means to thank our many friends for the beautiful floral offerings and the courtesies tendered us during the illness and death of our beloved husband and father, John Daniel Headley. We especially desire to thank Parker-Blake Drug Company and all other wholesale and retail druggists throughout the states of Louisiana and Arkansas for their kind deeds; Rev. L. T. Hastings for his expressions of sympathy; and the Dixie Funeral Home for their efficient service.
MRS. IDA MAE HARDEN HEADLEY.
MRS. HAZEL BOUDREAUX.
MRS. J. S. HENDERSON.
MRS. H. C. DOTY.

CARD OF THANKS
We wish to express our appreciation for the many acts of kindness and expressions of sympathy and condolence extended by our friends and relatives during the recent illness and death of our beloved husband and father, William C. Coleman.
We especially want to thank Rev. G. W. Wall and the Dixie Funeral Home for their consoling service.
MRS. LINA COLEMAN AND FAMILY.

Highest STANDARDS
Every year the increasing number of calls made upon us proves our leadership in this community and the superiority of our service. One standard of service, THE HIGHEST, to all regardless of financial circumstances.
DIXIE FUNERAL HOME

Lost & Found (2)

LOST—Wednesday evening, red leather coin purse containing bills and change. North side. Reward. Phone 1502.

LOST—Male black and white setter pup. 8 months old. Reward. 1602 McGuire. Phone 6063.

Special Notices (4)

LET US HELP YOU
With Your Printing Problems
Ours Is a Complete Service
Call 4800 Today
MONROE PRINTING COMPANY

STOVE REPAIRING AND ADJUSTING
CALL LANKFORD
Phone 1057-W

CURTAINS AND BANQUET CLOTHS beautifully laundered by experts. Work guaranteed. Phone 6251.

BUSINESS SERVICES

FOR SHOE REPAIR
PHONE 5521 VICTOR'S SHOE SHOP

KEYS FITTED, safes opened, and repaired. Tennis rackets restrung. Phone 121. C. C. Lindley, 126 Jackson.

Bicycle Repairs (8)

LAWN MOWERS sharpened and adjusted. Bicycle parts. Twin City Bicycle Shop, 200 Sixth at Harrison. Phones 253—2498.

LAWN MOWERS, GARDEN TOOLS, service and repairs. City Cycle and Gun Shop, 132 South Grand. Phone 4640.

Mattress Renovating (10)

MATTRESSES RENOVATED—Tick furnished, $1.95. Innerspring, $5.75. Work guaranteed. Twin City Mattress Co., 511 Coleman, West Monroe. Phone 4065.

MATTRESS RENOVATING, $1.50 up. Innersprings, $5.75 up. Work guaranteed. Beauty Sleep Mattress Co. Phone 704.

MATTRESSES RENOVATED. Innerspring, $5.75. Work guaranteed. Call 2744 or write Ouachita Mattress Co., 2307 DeSiard.

MATTRESSES RENOVATED, $2.00. Furniture upholstered. West Monroe Mattress Co. 416 Claiborne. Phone 1145.

MATTRESSES RENOVATED, $1.95
We trade for old furniture
L. W. GRESHAM. PHONE 2177

Radio, Refrigeration (14)

MOAK'S
STOVE AND REFRIGERATION SERVICE
PHONE 5767

PATTERSON'S RADIO & SOUND SERVICE —Repairs to all makes of radios. Visit 411 Catalpa Street or phone 4141.

Upholstering, Furniture (17)

Upholstering—Refinishing
Reasonably priced
Work guaranteed
KOCH'S
2903 Lee Phone 4703

OUR BOARDING HOUSE

EMPLOYMENT

Help Wanted—Male (19)

EXPERIENCED CUTTERS FOR PANTS FACTORY. WHITE. STEADY WORK. GOOD WAGES. COMMUNICATE E. H. BLUM, 1521 CANAL ST., NEW ORLEANS.

Wanted
Experienced Man
In retail hardware. Must be good salesman; have high school education and be capable of operating a large department. Apply Monday only.
Montgomery Ward
124 N. Third Phone 6000

WANTED—Circular mill sawyer with good references. Apply G. E. Johnson Lbr. Co., Calhoun, La.

BARBERS WANTED at Camp Polk., La. Should make from $30 to $60. Write L. W. Head, Camp Polk.

Agents & Salesmen (20)

SALESMEN—Handle St. Joseph Aspirin, Ipana and Colgate Tooth Paste, Stanback, B. C.'s, Black Draught, (10c) Cosmetics and drugs, blades, laces, carded goods, etc. For low prices write National Specialty Company, Memphis, Tenn.

WANTED—Man with car for profitable Rawleigh route. Products well known. Real opportunity. Write Rawleigh's, Dept. LAG-103-119, Memphis, Tenn.

Help Wanted—Female (21)

CHRISTMAS CARDS pay amazing profits! Make 50c on 21-card $1 feature Christmas assortment. Sell 50 for $1 name imprinted Christmas cards. Also 12 big-value assortments. Samples on approval. Cardinal Craftsmen, Dept. 216-AD, Cincinnati, O.

UP TO $23 WEEKLY—Gorgeous line nationally advertised dresses, mostly $1.98 to $3.98 each, sell on sight; pay you big profits. No experience needed. Your own dresses free. Write Fashion Frocks, Dept. W-6261, Cincinnati, O.

CHRISTMAS CARDS—Thrill friends, make money with amazing special-value lowest-price personals. Also box assortments —matchless values. DeLuxe personals, stationery. Top profits. Samples on approval. Wallace Brown, 225 Fifth Avenue, Dept. 9326, New York.

WHITE WOMAN TO WORK in kitchen in cafe. Haynesville Hotel, Haynesville, La.

Male & Female Help (22)

Dixie Cooperative Insurance Co. has opening for ambitious man or woman willing to work and learn rural sales work in Ouachita Parish and adjacent parishes. Car necessary. Sales experience helpful, but not necessary as personal training will be given. Call in person at the Dixie Funeral Home, Monroe, this week.

Situations Wanted (23)

GOOD BARBER WANTS JOB
Out-of-town job preferred. Write Box 545, News-Star.

INSTRUCTIONS

"UNCLE SAM" JOBS—Commence $105 to $175 month. Men—women. Prepare now at home for Monroe examinations. Full particulars—list of positions, free. Write today. Franklin Institute, Dept. 122-D, Rochester, N. Y.

Business Schools (24)

TWO BOYS MAY earn their scholarship by cleaning school building. Act quickly. Monroe Commercial School.

FINANCIAL

Money To Loan (30)

Cash Loaned On Any Car;
IF CASH WILL SAVE THE DAY SEE MOTORS SECURITIES RIGHT AWAY. OLD RELIABLE COMPANY . . . AUTO LOANS SINCE 1922. IN MONROE 13 YEARS.
500 WALNUT STREET

ARE YOU needing money to pay your bills? Let Miss Lively help you. Phone 1289

IF you are unable to find a suitable position why not place a "Situation Wanted" ad in the next issues of the News-Star—World. The cost is small and the results will be surprising. Phone 4800 or bring your ad to the News-Star—World office and let an experienced Ad-Taker help you word a result-producing Ad.

FINANCIAL

Business Opportunities (27)

BARBER SHOP FOR SALE
Clearing good dividends. Write Postoffice Box 457, Monroe, La.

WILL PAY CASH for dry goods stock. Any size. Write Box 544, News-Star.

Money To Loan (30)

For a
CASH LOAN
See
JOHN SCOTT
He has $13,200 to loan this month (in amounts from $25 to $250 or more) to self-reliant employed folks. If you want $25 to $250 or more, phone or see him at PERSONAL today.
Personal FINANCE CO.
Second Floor
209 Bernhardt Bldg.
Phone 1288

ARTICLES FOR SALE

Furniture, Household (31)

ENTIRE HOUSEHOLD FURNITURE, including Tappan Gas Range and Stewart-Warner refrigerator. R. L. Wilson, Collinston, La.

Sacrifice for Cash
Genuine Imported Old English
Solid Oak Dining Room Suite
With Rare Old World Sofa
Can Be Seen Upon Appointment
Phone 2672-M

12 CU. FT. "LOW TEMP" Norge refrigerator. Used only few months. Sacrifice. Phone 5353 or 686.

USED RADIOS as low as $5. Bargains in used tires and tubes. Easy terms. Goodyear Service, 306 Walnut. Phone 1040.

Wards Clearance Bargains
1 Only—Montgomery Ward Electric Refrigerator. A-1 Condition. Newly finished. Only $29.95
1 Only—Electric Console Radio, 13 tubes First comer will buy this for only $20.00
Limited Quantity Good Used Ice Boxes, Priced from $1.00 Up.
Montgomery Ward
124 N. Third Phone 6000

MILLS FURNITURE CO.
We buy and sell new and used furniture. 423 Trenton, West Monroe. Phone 420

WE TRADE FOR OLD FURNITURE
MILLSAPS FURNITURE CO
303 Trenton—West Monroe—Phone 4546

Wanted To Buy (31-A)

1,000 FEET SECOND-HAND ship lap, 4 feet long. 3 squares second-hand metal roofing, 8 feet long. W. C. Chance, Route 3, Monroe, La.

ONE JERSEY MILK COW with young calf. 10 miles west on highway 80, J. C. Craft.

CASH FOR USED FURNITURE
Bell Furniture Co. Phone 1914 915 DeSiard

WE BUY AND SELL CHICKENS—Phone 4422. 1705 Washington or Route 3, Box 56-A, Monroe, La.

CALL WILLHITE. PHONE 8
CASH PAID FOR USED FURNITURE

WE PAY CASH for stoves, damaged goods, used furniture, etc. Star Furniture Co., 917 DeSiard. Phone 1664.

USED CASH REGISTER
HONEST JOHN
PHONE 4810 524 DESIARD

WILL BUY ANY AMOUNT USED FURNITURE—New York Hdw. & Furniture. Phone 5500—5501.

WE PAY CASH for all kinds of used furniture. Exchange Furniture Store, 105 North Sixth. Phone 384.

Miscellaneous (32)

FOUR-DRAWER FIRE-PROOF automatic slide filing cabinet, $25.00. Large solid oak roller top desk, $15.00. Mrs. R. Downes, Jr., 315 Louisville Avenue.

NEW AND USED SAFES—Will trade. C. C. Lindley, 126 Jackson Street. Phone 121.

BUSHEL PEACH BASKETS
With lids, 85c per dozen
TYNER-PETRUS CO.
West Monroe Phone 2660

ARTICLES FOR SALE

Miscellaneous (32)

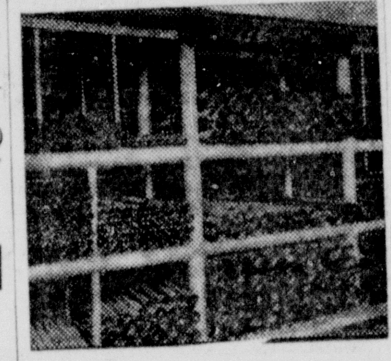

Pipe for Sale
•DRILL PIPE
•CASING
•LINE
Carried in Stock
We Invite Your Inquiries
M. KAPLAN & SON
Ninth and Adams St., Monroe, La.
Phone 942

Building Materials (34)

WE BUY—SELL—TRADE
ANYTHING
THE TRADING POST
711 WASHINGTON PHONE 6052

Dogs, Cats, Pets (36)

3 BEAUTIFUL REGISTERED Cocker Spaniels wanting a home. Have already sold 5. Better hurry to get yours. 101 Browning, 1 block south Mitchell's Lane, West Monroe.

CHIHUAHUA—Golden chocolate proven matron, champion stock, A. K. C. registered. $40.00. Parlor and Whelping Kennels reasonable. Mrs. R. Downs, Jr., 315 Louisville Avenue.

Chicks, Poultry, Eggs (37)

BABY CHICKS
United States-approved pullorum-tested Royal Feed and Seed Store. Phone 1068

Produce, Feeds (38)

CHOICE NEW lespedeza hay. Also well-cured mixed clover hay. Phone 2327-M or 1611, Robert Fennell.

Musical Mdse. (42)

STEINWAY UPRIGHT PIANO FOR SALE— We have a fine used Steinway upright piano for sale on easy terms and at a very reasonable price. Here is a piano for the discriminating buyer. See it at once. Brook Mays & Company, 108 South Grand Street, Monroe, La.

Good Things To Eat (45)

ELBERTA PEACHES, 90c a bushel. Third Street Curb Market, Third at Louisville.

PEACHES
ELBERTA, YELLOW CLING.
BEST QUALITY
STROZIER ORCHARD

FOR SALE—Nice figs for preserving and eating. Phone 3662-W. 509 Calypso. Mrs. O. F. Gill.

REAL ESTATE FOR RENT

ATTRACTIVE APARTMENTS FOR RENT
MRS. R. E. DAVIS
PHONE 1094

Furnished Rooms (46)

NICELY FURNISHED large front bedroom. Beautyrest mattress. Adjoining bath. Garage. 308 Bres. Phone 1853.

FURNISHED BEDROOMS IN PRIVATE HOMES
MRS. R. E. DAVIS PHONE 1094

NICELY FURNISHED FRONT BEDROOM— Southern exposure. Connecting bath. 303 Layton Avenue. Phone 4298-R.

2 NICELY FURNISHED BEDROOMS with connecting bath. Near Junior College. 308 Neuwirth. Phone 2248.

NICELY FURNISHED BEDROOM—Adjoining bath. Garage. 211 Rochelle Ave.

ONE LARGE FRONT BEDROOM with 2 beds. Also 2-room apartment. Nicely furnished. All private entrances. Convenient to bath. Close in. 115 Hart St.

FURNISHED BEDROOM FOR RENT—Private entrance. Men only. 403 Coleman, West Monroe.

BEDROOM
PHONE 4209-J

Room & Board (48)

LARGE, COMFORTABLE ROOMS—Attractive location. Meals. 1115 Jackson St. Phone 5132.

HOTEL STYLE
MEALS SERVED at your convenience. Hot and cold water in every room. Fans. Rates by day, week or month. 521 Ouachita Avenue.
ANN'S COFFEE SHOP

REAL ESTATE FOR RENT

Furnished Apts. (50)

2-ROOM FURNISHED APARTMENT—Private bath. Refrigeration. Adults. Available August 1. Phone 4466.

ONE-ROOM APARTMENT—Water. Close in. 214 Telemaque. $3.50 per week. Phone 5653.

FURNISHED TWO-ROOM APARTMENT— Sink. Adjoining bath. Close in. Phone 2815-W. 510 Breard Street.

SMALL APARTMENT—Living room, bedroom, dinette, kitchen. Suitable for couple. 111 Speed. Phone 4876.

TWO ROOMS WITH PRIVATE BATH
117 Louise Anne
Phone 1235 or 2876

GARAGE APARTMENT
Like new. Modern. Lot 50x150 ft. 114 McGuire Street, near college. Priced at $1,650.00. Small down payment, balance like rent.
LUTHER REED & CO.
Phone 3050

TWO NICE COOL ROOMS
NEXT TO BATH
PHONE 4177-W

2-ROOM FURNISHED APARTMENT
416 WOOD
PHONE 3715-J

TWO FURNISHED APARTMENTS
REFRIGERATION
401 LAYTON

FURNISHED 2, 3 OR 4-ROOM apartment. Private entrance. Phone 6395-J. 401 Filhiol, Monroe.

MODERN 4-ROOM BRICK APARTMENT— Gas and water paid. MRS. LELA KING. Phone 649.

MODERN FURNISHED BRICK APARTMENT. SCREENED PORCH. APPLY 401 AUBURN. RING 1312.

Unfurnished Apts. (51)

5 ROOMS, UNFURNISHED — Screened porch. Garage. Apply 305 Arkansas Avenue. Phone 1220.

5-ROOM UNFURNISHED APARTMENT
PHONE 2207-M
104 SOUTH FOURTH

LOVELY UNSTAIRS UNFURNISHED DUPLEX—Modern. 2 screened porches. Next to postoffice on Grammont. Mrs. Lester. Phone 3988.

LOVELY NEW UNFURNISHED APARTMENT—Close in. Private bath. Garage. 419 Catalpa. Mrs. Lester. Phone 3988.

FOR RENT—Unfurnished duplex apartment. Close in. Available immediately. Phone 2701.

Furnished Houses (52)

FURNISHED FIVE-ROOM private home. Available August 1. Rent reasonable. Apply 3001½ Lee Avenue.

FOR RENT
New two-story home, completely furnished. Located on Loop Road. Price $75.00. Call
LUTHER REED & CO.
Phone 3050

NICELY FURNISHED HOUSE
NORTH SIDE
MRS. LELA KING PHONE 649

MODERN 2-BEDROOM HOUSE—Electrolux. North of Junior College. Phone 2417, Mrs. Saucier. 4103 Webster.

Unfurnished Houses (53)

FOR RENT—2-ROOM HOUSE
WINNSBORO ROAD
PHONE 4325-J

5-ROOM HOUSE FOR RENT—904 Alabama Street. For information see Ellerbe Grocery on Mississippi Street.

6 ROOMS AND BATH. Hardwood floors. 307 Holly Street.
PHONE 1472

Wanted To Rent (55)

YOUNG BUSINESS WOMAN wants room with private bath, meals, garage in private home. Best references. Call 2033 after 6.

CLOSE IN—3-room furnished apartment. Private bath. For family of three. Address full particulars. Box 546, News-Star.

REAL ESTATE FOR SALE

Residences (56)

606 GLENMAR
Practically new house. 2 bedrooms. Tile bath. Excellent neighborhood.
MRS. R. E. DAVIS. PHONE 1094.

905 NORTH SECOND
Excellent for rooming house or apartments.
MRS. R. E. DAVIS. PHONE 1094.

WEST MONROE
1210 Cypress, 7 rooms, $4950.
1406 Cypress, 6 rooms, $3400.
404 Filhiol, 5 rooms, $3600.
222 Madison, 7 rooms, $2650.
MONROE
809 College, 6 rooms, $5400.
3806 Spurgeon, 7 rooms, $6450.
3706 Dick Taylor, 6 rooms, and 3706½ Dick Taylor, 4 rooms, $3500.
502 Moore, 7 rooms, $3000.
108 Georgia, 8 rooms, 2-story garage apartment in rear, $4900.
Marys Street, Winnsboro Rd., 3 rooms, screened porch, ½ acre, $800.
Prairie Road, 3 rooms, 2 acres, $475.
Winnsboro Rd., 4 rooms, screened porch, $1500.
Winnsboro Rd., 5 two-room houses, $1850.
MRS. GEORGE LESTER—PHONE 3988

HOME SUITABLE FOR APARTMENTS— Close in. Liberal terms to responsible party. 611 Calypso.

FOR SALE—4 and 5-room houses, with baths, in Ransom Addition, West Monroe. Priced from $1,400 to $1,750. E. W. Cruse. Phone 5400.

H. O. L. C. BROKER
MRS. R. E. DAVIS PHONE 1094.

FOR SALE
New 5-room cottage, 8 acres of ground, other improvements, all modern conveniences. Located on Dixie Overland Highway, West Monroe. Priced at $2,500.00. Terms can be arranged.
LUTHER REED & CO.
Phone 3050

NEW 5-ROOM HOUSE, partially completed. On Wall's Lane, near West Monroe. For quick sale, $1,850. E. W. Cruse. Phone 5400.

LARGE HOME—Lot 100x200. On Riverfront. Will sell very reasonably. Phone 5400. E. W. Cruse.

1317 SPENCER IN FAIRVIEW
Modern 6-room house. 3 bedrooms. Excellent condition. MRS. LELA KING PHONE 649.

4121 DESIARD—2 bedrooms, large tile bath, kitchen. Corner lot, 100x150. Beautiful trees, flowers. E. B. Johnston, 322 Bernhardt Bldg. Phone 45.

4-BEDROOM HOUSE—305 K. Lot 75x150. Beautiful pecan trees. Nice neighborhood. E. B. Johnston. Phone 45.

NICE 5-ROOM HOUSE, 2 porches. 305 South First, West Monroe. For quick sale, $2,000. Can be seen by appointment only. E. W. Cruse. Phone 5400.

FOR SALE—6-room house, 908 Pine street, West Monroe. 10% down, 20 years to pay balance. E. W. Cruse. Phone 5400.

3415 GORDON—New, modern 5-room home. Just completed. Hardwood floors. Small down payment, balance less than rent. E. W. Cruse. Phone 5400.

PEOPLES' HOMESTEAD AND SAVINGS ASSOCIATION PROPERTIES, MONROE AND WEST MONROE. CALL JONAS SELIG, 978.

NICE 4-ROOM HOUSE. Just refinished. Shade and fruit trees. Garden. North side of West Monroe. Phone 2436.

REAL ESTATE FOR SALE

Residences (56)

FOR SALE—16-room rooming house and 2 other houses in Springhill, La. This property rents for $90.00 per month. Owner will sacrifice for $4,500.00. Write E. W. Cruse, P. O. Box 982, Monroe, La.

ATTRACTIVELY PRICED HOMES
3312 Richmond
1911 North Fifth
615 North Fourth
3904 Spurgeon Drive in Sherrouse
2213 Jasmine
3810 Dick Taylor
3902 Webster Street
MRS. LELA KING. PHONE 649.

Lots (57)

CHOICE BUILDING LOTS
In Cole and Crescent Addition, near college. Prices range from $165.00 to $425.00.
LUTHER REED & CO.
Phone 3050

CORNER LOT 75x140
JASMINE AND EMERSON
MRS. LELA KING. PHONE 649.

H. L. Rosenhein, Realtor
815 Ouachita Bank Bldg. Phone 1307

Farms, Acreage (59)

LAND FOR SALE on Standifer Ave., in one to ten-acre tracts. Prices from $100 to $350. E. W. Cruse. Phone 5400.

2 ACRES, 6-ROOM HOUSE—Gas, lights. Small down payment. Easy terms. 2 miles out Winnsboro Road. Bob Jones.

FOR SALE
40 acres good farm land
Apply 1211 DeSiard

Farms for Sale
At a Right Price and
Terms You Can Meet
248 acres two miles north of Calhoun, La. About 65 in cultivation this year—50 in pasture and remainder in timber. Two houses.
24.5 acres on Bon Air Drive near Monroe. All open. Main house—tenant house—metal crib and other buildings.
For Further Information See
W. D. Ezell at Frances Hotel
or Write Him, 612—21 Street
Alexandria, La.

FOR SALE—187x600 feet deep, between Bayou DeSiard and DeSiard Street. Will sell all or any part. E. W. Cruse. Phone 5400.

116 ACRES on Bayou DeSiard near Polk's Camp. 50 acres in cultivation. For quick sale $2,500. Call E. W. Cruse, 5400.

200 ACRES and 6-room house, 2½ miles north of Calhoun, La. 50 acres in cultivation. Price $2,500 cash. E. W. Cruse. Phone 5400.

Wanted To Lease (62-A)

WANT TO LEASE a residence between Second and Sixth Streets on Louisville Avenue. E. W. Cruse. Phone 5400.

REAL ESTATE FOR SALE

Real Estate Loans (61)

LOANS
ON REAL ESTATE
5%
Direct Reduction Plan
PEOPLE'S HOMESTEAD AND SAVINGS ASSN.

AUTOMOTIVE

Used Cars (63)

WILL SELL EQUITY in 1940 Dodge, 4 door, with new 1941 motor, radio, etc. Phone 5947.

BETTER CARS—BETTER PRICES
BETTER TERMS
Twin City Motor Co., Inc.
Used Car Lot, N. 2nd & Wash. Ph. 2028

FOR BETTER USED CARS—ALL MAKES—ALL MODELS—See
McCain-Richards, Inc.
Phone 5590 318 Walnut St.

WANTED
TWO USED CAR SALESMEN
Only men with proven ability and interested in making real money need apply. See
CHARLIE HALL
Twin City Motor Co.
Incorporated
USED CAR LOT
North Second and Washington Sts.

Wanted, Automobiles (66)

100—CARS WANTED—100
HIGHEST CASH PRICES. USED CAR EXCHANGE, 1111 DESIARD. PHONE 221.

WANTED
To buy 50 used cars. See us before you sell.
718 Jackson St. Phone 5636

Used Cars Wanted
Weinberg's Used Auto Parts Phone 5888

Highest cash prices for late model cars, wrecked or burned
LENNON MOTOR COMPANY
4th at Washington. Phone 1462.

TOP PRICES PAID FOR USED CARS
SEE ALLEN RITTER
Phone 2330. 1919 DeSiard.

AUTOMOTIVE

Used Cars (63)

AUTOMOTIVE

Used Cars (63)

Recondition Your Automobile
SMALL MONTHLY PAYMENTS
NOTHING DOWN
Motor Overhaul
Painting
Seat Covers
Radios
Batteries
Tires
Brakes Relined
Fenders Straightened
Windshields
Door Glasses
KNOWLES MOTOR CO.
North Seventh and Highway 80 West Monroe, La.

NOW IS THE TIME . . .
. . . And Here's the Place
To Buy the Most Up-to-Date Late Model Used Car in the City of Monroe
1941 BUICK SEDAN. Only been driven a short distance. Radio and seat covers. See this car today.
1940 BUICK CENTURY SEDAN. Radio, seat covers, under-seat heater, spotlight and fog lights. Big saving.
1940 STUDEBAKER COMMANDER SEDAN. Radio, seat covers, overdrive and white sidewall tires. Your gain—our loss.
1940 BUICK CENTURY SEDAN. Radio and under-seat heater. Can't be told from new—50% discount.
WE HAVE 40 OTHERS TO SELECT FROM
Will be open all day Sunday for the convenience of those who can't visit our Used Car Department during the week days.
TRADE AND TERMS TO SUIT
LENNON MOTOR CO.
"WHERE SATISFIED CUSTOMERS SEND THEIR FRIENDS"
North Fourth at Washington Phone 1462

Selected USED CARS for LESS MONEY
DON'T TAKE OUR WORD FOR IT— COME IN AND SEE FOR YOURSELF
1940 FORD DELUXE TUDOR SEDAN. Radio, heater, seat covers and white sidewall tires $695
1940 MERCURY 4-PASSENGER COUPE. Clean throughout with white sidewall tires and seat covers $695
1939 DODGE 2-DOOR SEDAN. Reconditioned motor, good tires and seat covers $575
1939 PLYMOUTH 2-DOOR SEDAN. Looks and runs like new $545
1938 PLYMOUTH 2-DOOR SEDAN. Clean as a pin throughout $395
1937 DODGE 4-DOOR SEDAN. Reconditioned motor, new seat covers and white sidewall tires $375
MANY MORE TO SELECT FROM
WE CARRY OUR OWN NOTES
Open Until Noon Sunday
Your Mercury and Lincoln Dea[ler]
Monroe Auto & Supply Co., Inc.
Second at Washington Phone 1438

23 4-H MEMBERS TO VISIT L. S. U.

Parish Short Course Group To Leave Here At 8 A. M. Monday

Twenty-three members of Ouachita parish 4-H clubs are scheduled to leave at 8 a.m. Monday for the annual state short course on the Louisiana State university campus, according to Mrs. Doris Braden, assistant home demonstration agent, and H. B. Fairchild, assistant agricultural agent, who have charge of 4-H club activity.

The group will travel by special bus and will leave from the courthouse here.

Happy McDonald, Okaloosa club, and Jack Gelton, Calhoun club, will be local delegates to the state executive council.

Girls winning parish honors and making the state trip are Juanita Welch, Colony club, gardening; Helen Landrum, Colony club, reporter's scrapbook; Juanita Peacock, Watson club, poultry judging; Louise Jones, Watson, poultry judging; Dorothy Jordan, Watson, poultry judging; Greethel Firth, Watson, food preparation; Gladys Fae Bayles, Drew, clothing; Elaine Willis, Calhoun, food preservation; Thelma Calhoun and Joyce Calhoun, Calhoun club, dairy foods demonstration team; Mary Wilder and Joyce Sturdivant, Okaloosa, general demonstration team; Lenora Wagoner, Cypress, breadmaking.

Winners of the parish contests for boys who are going to the short course are Everett Zeagler, Colony, Robbie Rutledge, Lapine, and Buddy Griggs, Lapine, livestock judging; Glynn Jones, Watson, Julius Griggs, Lapine, and Gerald Avant, Calhoun, crop judging team; Kenneth Brown and J. T. Bush, Okaloosa, demonstration team.

VETERAN SCOUT TROOP DISPLAYS CAMPAIGN LOOT

Active in the house-to-house canvass for scrap aluminum to be used in the national defense program was Boy Scout troop 1, sponsored by the Monroe Knights of Columbus. Quite a pile of percolators, pots and pans and other metal scraps was collected by the troop members, several of whom are pictured above with Scoutmaster J. W. Webster.

Troop 1 will observe its 20th anniversary with an open house party at 7:30 p.m. Wednesday at the K. C. hall, 206 Hart street. Scouts, former scouts and scouters of all troops, as well as the general public, are invited to attend the informal celebration.

Activities of Troop 1 really go back as far as 1910, six years before the Boy Scouts of America was chartered by congress. Judge Charles Schulze, then of the Monroe city police court, and Isaac Cowden called together the late O. B. Morton, Sr., the late Charles Titche, Sr., and Osie Zeagler to organize the first troop. Mr. Zeagler was the first scoutmaster.

Present officers are Mr. Webster; J. F. Browne, assistant scoutmaster, and a troop committee composed of Fire Captain Tom Dupree, C. P. Brogan, J. W. Cunningham and J. C. Welch.

SURPLUS FOODS SET FOR AUGUST

Fresh Fruits And Enriched Flour Are Added To Food Lists

The list of foods available during August for purchase with blue stamps by families taking part in the food stamp plan in northeast Louisiana was announced yesterday by L. G. Hughes, local stamp plan representative. These foods are obtainable in local stores throughout the month of August.

Fresh pears, plums, prunes, apples and enriched wheat flour have been added to the list of foods which will be available nationally during August, while pork and pork lard, obtainable during July in all areas, are not included in the August list. Also, vegetable shortening, available during July in some areas, is not included in the August list.

With these revisions, the complete list of "blue stamp foods" for the period of August 1 through 31 in all stamp plan areas, is as follows: Fresh pears, plums, prunes, apples, oranges and peaches; fresh vegetables (including potatoes) corn meal, shell eggs; raisins, dried prunes; hominy (corn) grits; dry edible beans; wheat flour; enriched wheat flour; self-rising flour; enriched self-rising flour; and whole wheat (graham) flour.

AWAITS DUTY

Carl Edward Barnes, Monroe, has completed his recruit training with the United States marine corps and now is awaiting assignment to some division of the service. The local youth has been awarded badges for rifle and pistol sharpshooting and for bayonet marksmanship.

CHEMICAL PLANT NOW OPERATING

Full Capacity To Be Reached Soon; Output To Supply Mills

The $200,000 West Monroe unit of the General Chemical company, which has been under construction for some months, is now being placed in use, with A. W. Knipping of East St. Louis, Ill., as manager. Mr. Knipping will remove his family here at once. At the present time the plant is in position to operate at one-half capacity but inside of the next few weeks will be fully operated, it is said.

The plant is used to produce chemicals required in the manufacture of kraft paper, and a large part of the output will be used by the Brown Paper mill.

The General Chemical company is a large industrial enterprise and has plants in many cities of the United States and in Canada. Because of the necessity for national defense, the plans of the company are kept largely in strict confidence, the company officials not deeming it expedient to make any definite statement at this time as to future plans of the company.

The site of the plant comprises 36 acres and is located near the Brown Paper mill.

POLICE INVESTIGATE TWO BICYCLE THEFTS

Thefts of two bicycles were being investigated yesterday by local police, according to Acting Chief B. L. Brantley.

Fred Couvillion, 207 Hart street, reported that his machine was taken about 5 p.m. Friday. He described the bicycle as a two-tone red Liberty, size 28.

David Bullock, 2408 Short Washington street, told police his bicycle was taken Friday night from in front of Spatafora's drug store. He described the machine as a black and green Liberty, size 28, with twin lights on the front.

BACKACHE?

Try Flushing Excess Poisons And Acid Thru Kidneys And Stop Getting Up Nights

35 CENTS PROVES IT

When your kidneys are overtaxed and your bladder is irritated and passage scanty and often smarts and burns, you may need Gold Medal Haarlem Oil Capsules, a fine harmless stimulant and diuretic that starts to work at once and costs but 35 cents at any modern drugstore.

It's one good way to put more healthful activity into kidneys and bladder — you should sleep more soundly the whole night through. But be sure to get GOLD MEDAL—it's a genuine medicine for weak kidneys. Don't accept a substitute.

FARMER CONVICTED OF GIRL'S MURDER

GREENVILLE, Miss., July 26.—(AP)—Floyd Myers, middle-aged carpenter-farmer of Oakman, Ala., today was found guilty of murdering Imogene Smothers, 18, by a jury which fixed his punishment at life imprisonment.

Myers' counsel, who had sought to prove the man was insane, said he would take no appeal from the verdict which jurors said they had reached on the first ballot after deliberating two hours and 20 minutes.

Miss Smothers, former WPA library assistant of Jasper, Ala., was slain June 17 and her body tossed into Lake Ferguson, three miles north of Greenville.

Myers was arrested near Jasper, Ala., when Sheriff W. L. Crouch traced him through a laundry mark on a dress given by Miss Smothers to a negro woman.

The sheriff said Myers confessed he had killed the girl while they were in bathing at Lake Ferguson by wrapping the limb of a willow tree around her neck.

Marie Antoinette once sponsored a ship headdress to commemorate a French naval victory.

HAGUE HANDS OVER JERSEY LEADERSHIP

JERSEY CITY, N. J., July 26.—(AP)—Mayor Frank Hague has handed the leadership of the Democratic party in New Jersey to Governor Charles Edison so that "the people may be able to judge impartially" their feud over a railroad tax settlement.

"There must be no question of Edison versus Hague," he said in a statement announcing his bold action last night.

Edison promptly rejected the idea because, he said, "the mayor is presuming to give me something which is not within his power to give. That leadership is only within the gift of the Democratic voters and workers of the state."

Hague made clear that he was not abandoning political activity in his home stronghold of Hudson county, nor did he intend to relinquish the vice chairmanship of the National Democratic committee. He has been acknowledged leader of the party in New Jersey for 25 years but does not hold an office in the state organization.

Hague said his action would compel Edison to face the people "and justify his complete repudiation of the party platform upon which he was elected, and his sell-out of the people of New Jersey to the railroads."

The Hague-Edison controversy started when Edison signed into law four bills passed this week by the Republican-dominated legislature. The bills provided for payment by the railroads of $34,000,000 in delinquent taxes and waiving by the state of $18,000,000 in interest and penalties.

By Roofs, Walls, Trees And Such You Know A Man's Rank In Army

FORT SILL, Okla.—(AP)—Officers at Fort Sill give new arrivals a history lesson to help them understand the significance of the army's stripes, bars, leaves and stars.

Origin of the insignia distinguishing various ranks are explained in this manner:

The one-stripe chevron of the private first class, in the form of an inverted "V," in the earliest period designated the householder—the man who had a roof. He brought a small number of followers.

The headman with two or three houses came with a more respectable following. Hence the corporal's two-stripe chevron.

Above the headman was the chief of the village or district whose three stripes represented many roofs, or followers. Thus the sergeant's three-stripe chevron.

The bars of the lieutenants and captains signified walls. That is, they had commands large enough to be enclosed within walls, or garrisons.

The leaf worn by the major or lieutenant colonel represented a tree. In other words they commanded a great number of men, as many as might assemble under a great tree.

The colonel's insignia, the eagle, indicated the command of as many men as would come under the vision of the soaring bird.

A star, symbol of a general, represented the height of power, so great it could only be represented by a heavenly body.

BETTE DAVIS SETS NEW MISHAP MARK

HOLLYWOOD, July 26.—(AP)—This just isn't Bette Davis' year—physically speaking.

Hurrying down a small flight of stairs from a sound stage, Miss Davis fell yesterday. She sprained an ankle and skinned a leg.

Previously this year the film actress had:

January—Leaped from a plane and landed in a cactus patch. O-u-c-h!

February—Been hit on the cactus scars with a pebble sailed from a slingshot. By James Cagney, the prankster.

April—Became ill after taking household ammonia, mistakenly given her for spirits of ammonia. A quickly administered antidote revived her.

May—Collapsed on a set from physical exhaustion.

Miss Davis doesn't know how she escaped misfortune in March and June. But she's on the point of organizing an accident-of-the-month club.

C. E. BARNES ENDS RECRUIT TRAINING

Private Carl Edward Barnes, U. S. marine corps, son of Mr. and Mrs. Ted Barnes of 1024 South First street, who joined the corps last May at the local recruiting office, has completed his recruit training and is now awaiting transfer to some division of the marine corps, according to information from the local marine station.

Private Barnes has attained excellent qualifications with military weapons, officials stated. He has been awarded badges for rifle sharpshooter, pistol sharpshooter, and expert with the bayonet.

He is a former student of Neville High school, where he took an active part in school athletics.

Commenting on his enlistment, Barnes said, "I joined the marines for adventure and to offer my service to Uncle Sam for the greatest cause, national freedom."

American factories shipped 30,449 pianos in the first quarter of 1940, compared with 26,089 in the first quarter of 1939.

Attention FARMERS!

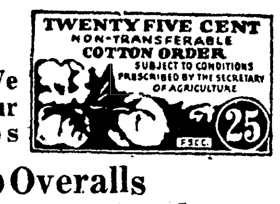

We Redeem Your Cotton Stamps

Select Your Needs From Our Complete Stock of American Cotton Goods

- Overalls
- Piece Goods
- Khaki Pants and Shirts
- Underwear
- Hosiery
- Anything Cotton

Phone 4024 **HADDAD'S** 506-08 DeSiard St.

BETTER CLOTHES FOR LESS MONEY

SOLDIERS ARE FREE TO WRITE LETTERS

CAMP SHELBY, Miss., July 26.—(AP)—Major Generals Robert S. Beightler and Daniel I. Sultan, respectively commanders of the 37th and 38th divisions, in answer to a question said they had not instructed their men in the matter of publicly expressing themselves on the proposal to extend their army service.

The generals were asked whether they had issued instructions to their troops on the subject of freely expressing themselves in letters to their congressmen or newspapers on the lengthened service proposal.

General Beightler said he had "no thought or desire to interfere with the individual right of a man to express his opinions."

Colonel John Robinson, camp commander, said that while he favored free speech and a free press "I do not believe any good purpose is served by public letters of individuals who do not have all the facts but are activated mainly by personal desires to return home."

Quebec ranks second among the provinces in mineral production in Canada.

N. Y. A. GROUP ENDS WORK ON AGREEMENTS

All was quiet on the western front of the courthouse yesterday.

Reason: The NYA girls and boys were conspicuously absent.

Offices of Bert Coverdale, parish tax assessor, and R. Dean Farr, clerk of court, were lonely places indeed. The youths, who for weeks have enlivened them with their laughter and chatter, were gone.

The NYA force has been assigned to the maneuver agreement work here and has been directed by Colonel W. A. Cunningham and Major Niels I. Poulsen, army representatives.

Mr. Coverdale, secretary of the parish maneuver council, who with his staff has assisted the NYA group with the land agreement work, expressed the parish's appreciation for the NYA help, commended the young people for their good work, and declared that he would miss the "gang."

LATTER-DAY SAINTS TO HONOR MORMONS

Commemorating the 94th year since the Mormon pioneers entered the Great Salt Lake valley, services of the Church of Jesus Christ of Latter-Day Saints will be held at 10 a.m. today at the Knights of Pythias hall, 127 St. John street.

Evening services will be held at 7:30 o'clock at 307 North Fifth street, West Monroe, where all visitors are welcome. Each Sunday at 10:30 a.m., 30 minutes of sacred music by the tabernacle choir and organ from the Mormon tabernacle in Salt Lake City, Utah, may be heard here over the Columbia Broadcasting system.

Pause... Refresh

5¢

COCA-COLA BOTTLING COMPANY

MONROE, LA. PHONE 184

Car Payments Too High? Need Cash? We Can Help Regardless Of Who You Now Owe!

See us about borrowing additional cash on your car. We can reduce your car payments, too—often as much as ONE-HALF! It makes no difference where you live or whom you owe. We require no signature but your own. We give you as long as 18 months to repay. NOTHING DUE UNTIL SEPTEMBER 1st. Drive to 500 Walnut Street. You'll get prompt, courteous service.

MOTORS SECURITIES COMPANY, INC.

Phone 2463 500 Walnut St.

We Redeem Cotton Stamps

MEN'S WEAR		LADIES' WEAR	
SHIRTS	49c	DRESSES	69c
KHAKI PANTS	$1.19	HATS	39c
HANES SHORTS	22c	SLIPS	39c
MEN'S FELT HATS	98c	SHOES	$1.00

ABRAHAM BROTHERS

502 DESIARD

GREATER THAN ANY AUGUST SALE!!

Look! Only 1% Down

FREE

YOUR CHOICE OF THESE LOVELY GIFTS WITH YOUR PURCHASE!

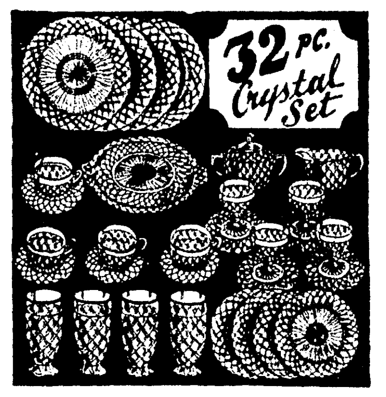

This gorgeous 32-Pc. Luncheon Set Free with any purchase of $49 or more!

This smart 8-Pc. Hostess Set Free with any purchase of $29 or more!

TREMENDOUS SAVINGS FROM ALL DEPARTMENTS IN THIS STORE-WIDE SALE! BUY NOW ON THESE EASY 1% DOWN TERMS!

2-PC. MODERN SUITE

In Rich Tapestry

Deep, luxurious comfort rests here! A spacious and roomy Sofa and a comfortable Lounge Chair. Upholstered in attractive, long wearing Tapestry. Fine spring construction throughout.

48.85

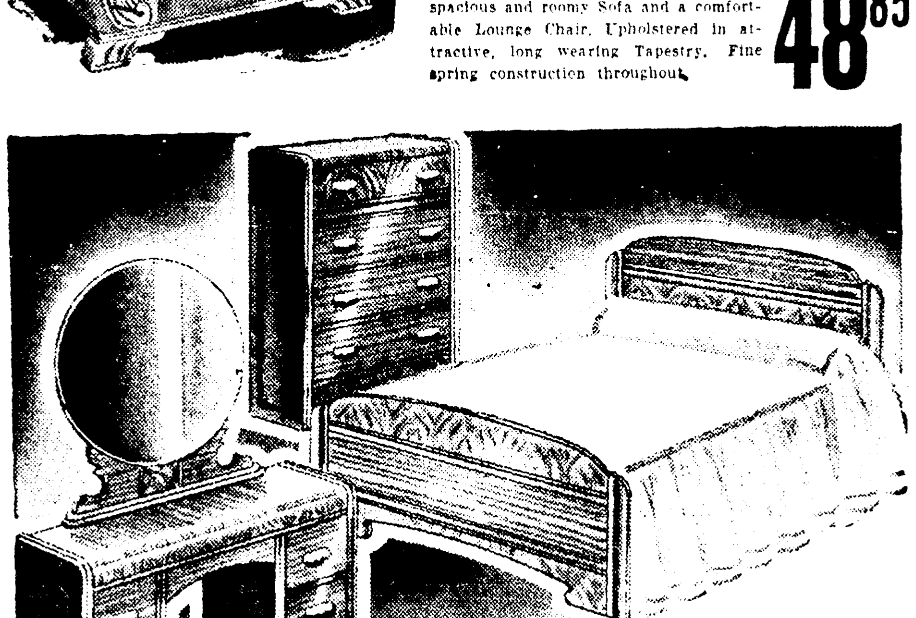

WALNUT FINISH 3-PC. SUITE

Style, richness, strength . . . all three are found in this smart 3-Piece Suite! Consists of handsome full size Bed, lovely Vanity with round mirror, roomy Chest of Drawers. All seasoned hardwood richly Walnut finished.

49.95

LOOK! 1% DOWN DELIVERS!

Easy to Figure it Yourself:

10c	down delivers	$10 worth
20c	down delivers	$20 worth
30c	down delivers	$30 worth
40c	down delivers	$40 worth
50c	down delivers	$50 worth
60c	down delivers	$60 worth
75c	down delivers	$75 worth
90c	down delivers	$90 worth

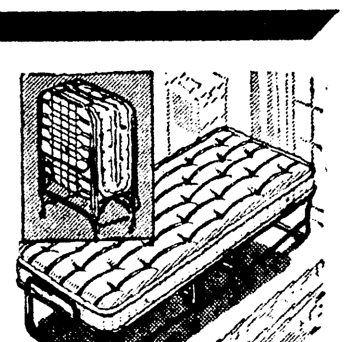

ROLLAWAY BED

Sturdy all-steel, full-length bed easily folded up and rolled away. Complete with a comfortable mattress $11.95

MODERN "SOFA-BED"

A big, full-size "Easy-Open" Sofa Bed. Upholstered in smart tapestry, fine innerspring construction throughout $39.95

INNERSPRING MATTRESS

A fine quality mattress with heavy layers of padded cotton and finest inner coil construction in heavy ACA cover $13.85

SPECIALS

Large 20x30 inch Gold Frame Pictures	99c
Smart Walnut Finished End Tables	99c
Lovely Chintz Cover Boudoir Chair	$5.95
Richly Carved Gold Frame Mirrors	99c
Big, Comfortable Platform Rockers	$9.85
Walnut Finish Magazine Baskets	99c

MONROE FURNITURE Company, Ltd.

132 N. Second St. Phone 5200

23 4-H MEMBERS TO VISIT L. S. U.

Parish Short Course Group To Leave Here At 8 A. M. Monday

Twenty-three members of Ouachita parish 4-H clubs are scheduled to leave at 8 a.m. Monday for the annual state short course on the Louisiana State university campus, according to Mrs. Doris Braden, assistant home demonstration agent, and H. B. Fairchild, assistant agricultural agent, who have charge of 4-H club activity.

The group will travel by special bus and will leave from the courthouse here.

Happy McDonald, Okaloosa club, and Jack Golson, Calhoun club, will be local delegates to the state executive council.

Girls winning parish honors and making the state trip are Juanita Welch, Colony club, gardening; Helen Landrum, Colony club, reporter's scrapbook; Juanita Peacock, Watson club, poultry judging; Louise Jones, Watson, poultry judging; Dorothy Jordan, Watson, poultry judging; Greethel Firth, Watson, food preparation; Gladys Fae Bayles, Drew, clothing; Elaine Willis, Calhoun, food preservation; Thelma Calhoun and Joyce Calhoun, Calhoun club, dairy foods demonstration team; Mary Wilder and Joyce Sturdivant, Okaloosa, general demonstration team; Lenora Wagoner, Cypress, breadmaking.

Winners of the parish contests for boys who are going to the short course are Everett Zeagler, Colony, Robbie Rutledge, Lapine, and Buddy Griggs, Lapnie, livestock judging; Glynn Jones, Watson, Julius Griggs, Lapine, and Gerald Avant, Calhoun, crop judging team; Kenneth Brown and J. T. Bush, Okaloosa, demonstration team.

FARMER CONVICTED OF GIRL'S MURDER

GREENVILLE, Miss., July 26.—(AP)—Floyd Myers, middle-aged carpenter-farmer of Oakman, Ala., today was found guilty of murdering Imogene Smothers, 18, by a jury which fixed his punishment at life imprisonment.

Myers' counsel, who had sought to prove the man was insane, said he would take no appeal from the verdict which jurors said they had reached on the first ballot after deliberating two hours and 20 minutes.

Miss Smothers, former WPA library assistant of Jasper, Ala., was slain June 17 and her body tossed into Lake Ferguson, three miles north of Greenville.

Myers was arrested near Jasper, Ala., when Sheriff W. L. Crouch traced him through a laundry mark on a dress given by Miss Smothers to a negro woman.

The sheriff said Myers confessed he had killed the girl while they were in bathing at Lake Ferguson by wrapping the limb of a willow tree around her neck.

Marie Antoinette once sponsored a ship headdress to commemorate a French naval victory.

VETERAN SCOUT TROOP DISPLAYS CAMPAIGN LOOT

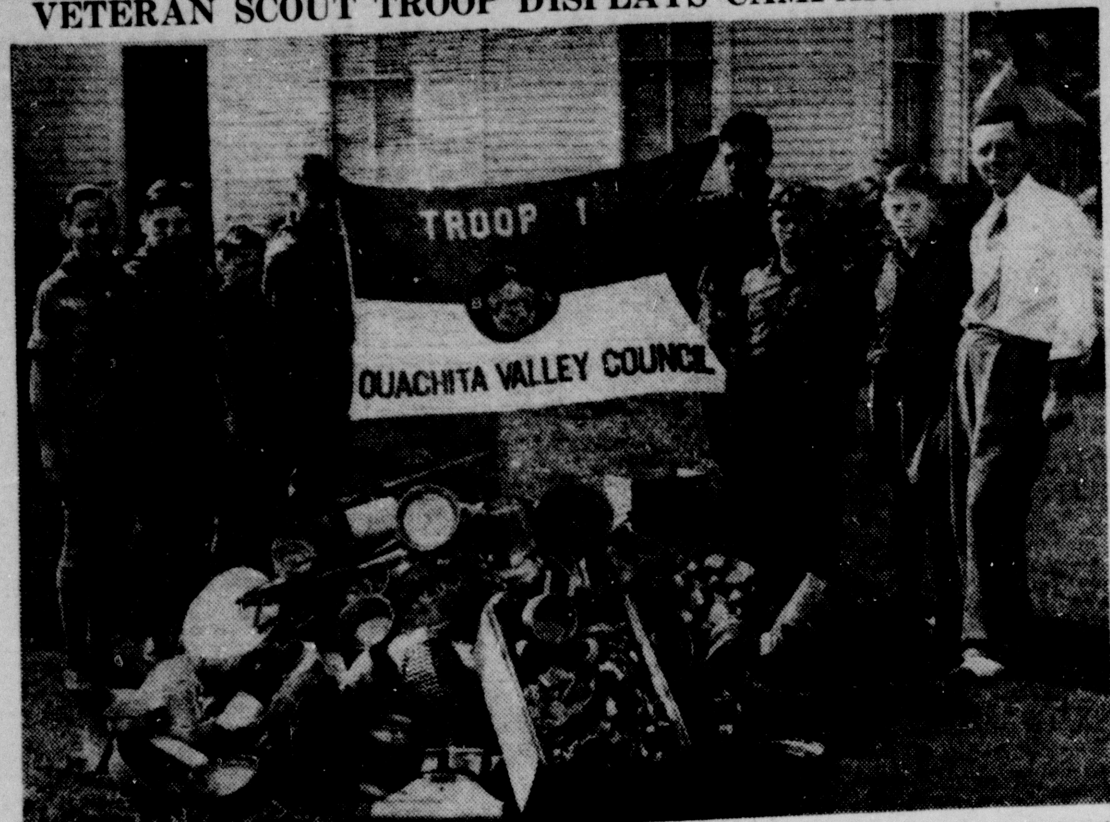

Active in the house-to-house canvass for scrap aluminum to be used in the national defense program was Boy Scout troop 1, sponsored by the Monroe Knights of Columbus. Quite a pile of percolators, pots and pans and other metal scraps was collected by the troop members, several of whom are pictured above with Scoutmaster J. W. Webster.

Troop 1 will observe its 20th anniversary with an open house party at 7:30 p.m. Wednesday at the K. C. hall, 206 Hart street. Scouts, former scouts and scouters of all troops, as well as the general public, are invited to attend the informal celebration.

Activities of Troop 1 really go back as far as 1910, six years before the Boy Scouts of America was chartered by congress. Judge Charles Schulze, then of the Monroe city police court, and Isaac Cowden called together the late O. B. Morton, Sr., the late Charles Titche, Sr., and Osie Zeagler to organize the first troop. Mr. Zeagler was the first scoutmaster.

Present officers are Mr. Webster; J. F. Browne, assistant scoutmaster, and a troop committee composed of Fire Captain Tom Dupree, C. P. Brogan, J. W. Cunningham and J. C. Welch.

HAGUE HANDS OVER JERSEY LEADERSHIP

JERSEY CITY, N. J., July 26.—(AP)—Mayor Frank Hague has handed the leadership of the Democratic party in New Jersey to Governor Charles Edison so that "the people may be able to judge impartially" their feud over a railroad tax settlement.

"There must be no question of Edison versus Hague," he said in a statement announcing his bold action last night.

Edison promptly rejected the idea because, he said, "the mayor is presuming to give me something which is not within his power to give. That leadership is only within the gift of the Democratic voters and workers of the state."

Hague made clear that he was not abandoning political activity in his home stronghold of Hudson county, nor did he intend to relinquish the vice chairmanship of the National Democratic committee. He has been acknowledged leader of the party in New Jersey for 25 years but does not hold an office in the state organization.

Hague said his action would compel Edison to face the people "and justify his complete repudiation of the party platform upon which he was elected and his sell-out of the people of New Jersey to the railroads."

The Hague-Edison controversy started when Edison signed into law four bills passed this week by the Republican-dominated legislature. The bills provided for payment by the railroads of $34,000,000 in delinquent taxes and waiving by the state of $18,000,000 in interest and penalties.

N. Y. A. GROUP ENDS WORK ON AGREEMENTS

All was quiet on the western front of the courthouse yesterday.

Reason: The NYA girls and boys were conspicuously absent.

Offices of Bert Coverdale, parish tax assessor, and R. Dean Farr, clerk of court, were lonely places indeed. The youths, who for weeks have enlivened them with their laughter and chatter, were gone.

The NYA force has been assigned to the maneuver agreement work here and has been directed by Colonel W. A. Cunningham and Major Niels I. Poulsen, army representatives.

Mr. Coverdale, secretary of the parish maneuver council, who with his staff has assisted the NYA group with the land agreement work, expressed the parish's appreciation for the NYA help, commended the young people for their good work, and declared that he would miss the "gang."

LATTER-DAY SAINTS TO HONOR MORMONS

Commemorating the 94th year since the Mormon pioneers entered the Great Salt Lake valley, services of the Church of Jesus Christ of Latter-Day Saints will be held at 10 a.m. today at the Knights of Pythias hall, 127 St. John street.

Evening services will be held at 7:30 o'clock at 307 North Fifth street, West Monroe, where all visitors are welcome. Each Sunday at 10:30 a.m., 30 minutes of sacred music by the tabernacle choir and organ from the Mormon tabernacle in Salt Lake City, Utah, may be heard here over the Columbia Broadcasting system.

By Roofs, Walls, Trees And Such You Know A Man's Rank In Army

FORT SILL, Okla.—(AP)—Officers at Fort Sill give new arrivals a history lesson to help them understand the significance of the army's stripes, bars, leaves and stars.

Origin of the insignia distinguishing various ranks are explained in ths manner:

The one-stripe chevron of the private first class, in the form of an inverted "V," in the earliest period designated the householder—the man who had a roof. He brought a small number of followers.

The headman with two or three houses came with a more respectable following. Hence the corporal's two-stripe chevron.

Above the headman was the chief of the village or district whose three stripes represented many roofs, or followers. Thus the sergeant's three-stripe chevron.

The bars of the lieutenants and captains signified walls. That is, they had commands large enough to be enclosed within walls, or garrisons.

The leaf worn by the major or lieutenant colonel represented a tree. In other words they commanded a great number of men, as many as might assemble under a great tree.

The colonel's insignia, the eagle, indicated the command of as many men as would come under the vision of the soaring bird.

A star, symbol of a general, represented the height of power, so great it could only be represented by a heavenly body.

SOLDIERS ARE FREE TO WRITE LETTERS

CAMP SHELBY, Miss., July 26.—(AP)—Major Generals Robert S. Beightler and Daniel I. Sultan, respectively commanders of the 37th and 38th divisions, in answer to a question said they had not instructed their men in the matter of publicly expressing themselves on the proposal to extend their army service.

The generals were asked whether they had issued instructions to their troops on the subject of freely expressing themselves in letters to their congressmen or newspapers on the lengthened service proposal.

General Beightler said he had "no thought or desire to interfere with the individual right of a man to express his opinions."

Colonel John Robinson, camp commander, said that while he favored free speech and a free press "I do not believe any good purpose is served by public letters of individuals who do not have all the facts but are activated mainly by personal desires to return home."

Quebec ranks second among the provinces in mineral production in Canada.

SURPLUS FOODS SET FOR AUGUST

Fresh Fruits And Enriched Flour Are Added To Food Lists

The list of foods available during August for purchase with blue stamps by families taking part in the food stamp plan in northeast Louisiana was announced yesterday by L. G. Hughes, local stamp plan representative. These foods are obtainable in local stores throughout the month of August.

Fresh pears, plums, prunes, apples and enriched wheat flour have been added to the list of foods which will be available nationally during August, while pork and pork lard, obtainable during July in all areas, are not included in the August list. Also, vegetable shortening, available during July in some areas, is not included in the August list.

With these revisions, the complete list of "blue stamp foods" for the period of August 1 through 31 in all stamp plan areas, is as follows: Fresh pears, plums, prunes, apples, oranges and peaches; fresh vegetables (including potatoes) corn meal, shell eggs; raisins, dried prunes; hominy (corn) grits; dry edible beans; wheat flour; enriched wheat flour; self-rising flour; enriched self-rising flour; and whole wheat (graham) flour.

BETTE DAVIS SETS NEW MISHAP MARK

HOLLYWOOD, July 26.—(AP)—This just isn't Bette Davis' year—physically speaking.

Hurrying down a small flight of stairs from a sound stage, Miss Davis fell yesterday. She sprained an ankle and skinned a leg.

Previously this year the film actress had:

January—Leaped from a plane and landed in a cactus patch. O-u-c-h!

February—Been hit on the cactus scars with a pebble sailed from a slingshot. By James Cagney, the prankster.

April—Became ill after taking household ammonia, mistakenly given her for spirits of ammonia. A quickly administered antidote revived her.

May—Collapsed on a set from physical exhaustion.

Miss Davis doesn't know how she escaped misfortune in March and June. But she's on the point of organizing an accident-of-the-month club.

AWAITS DUTY

Carl Edward Barnes, Monroe, has completed his recruit training with the United States marine corps and now is awaiting assignment to some division of the service. The local youth has been awarded badges for rifle and pistol sharpshooting and for bayonet marksmanship.

C. E. BARNES ENDS RECRUIT TRAINING

Private Carl Edward Barnes, U. S. marine corps, son of Mr. and Mrs. Ted Barnes of 1024 South First street, who joined the corps last May at the local recruiting office, has completed his recruit training and is now awaiting transfer to some division of the marine corps, according to information from the local marine station.

Private Barnes has attained excellent qualifications with military weapons, officials stated. He has been awarded badges for rifle sharpshooter, pistol sharpshooter, and expert with the bayonet.

He is a former student of Neville High school, where he took an active part in school athletics.

Commenting on his enlistment, Barnes said, "I joined the marines for adventure and to offer my service to Uncle Sam for the greatest cause, national freedom."

American factories shipped 30,449 pianos in the first quarter of 1940, compared with 26,089 in the first quarter of 1939.

CHEMICAL PLANT NOW OPERATING

Full Capacity To Be Reached Soon; Output To Supply Mills

The $200,000 West Monroe unit of the General Chemical company, which has been under construction for some months, is now being placed in use, with A. W. Knipping of East St. Louis, Ill., as manager. Mr. Knipping will remove his family here at once. At the present time the plant is in position to operate at one-half capacity but inside of the next few weeks will be fully operated, it is said.

The plant is used to produce chemicals required in the manufacture of kraft paper, and a large part of the output will be used by the Brown Paper mill.

The General Chemical company is a large industrial enterprise and has plants in many cities of the United States and in Canada. Because of the necessity for national defense, the plans of the company are kept largely in strict confidence, the company officials not deeming it expedient to make any definite statement at this time as to future plans of the company.

The site of the plant comprises 36 acres and is located near the Brown Paper mill.

POLICE INVESTIGATE TWO BICYCLE THEFTS

Thefts of two bicycles were being investigated yesterday by local police, according to Acting Chief B. L. Brantley.

Fred Couvillion, 207 Hart street, reported that his machine was taken about 5 p.m. Friday. He described the bicycle as a two-tone red Liberty, size 28.

David Builock, 2408 Short Washington street, told police his bicycle was taken Friday night from in front of Spatafora's drug store. He described the machine as a black and green Liberty, size 28, with twin lights on the front.

BACKACHE?

Try Flushing Excess Poisons And Acid Thru Kidneys And Stop Getting Up Nights

35 CENTS PROVES IT

When your kidneys are overtaxed and your bladder is irritated and passage scanty and often smarts and burns, you may need Gold Medal Haarlem Oil Capsules, a fine harmless stimulant and diuretic that starts to work at once and costs but 35 cents at any modern drugstore.

It's one good way to put more healthful activity into kidneys and bladder — you should sleep more soundly the whole night through. But be sure to get GOLD MEDAL—it's a genuine medicine for weak kidneys. Don't accept a substitute.

Attention FARMERS!

TWENTY FIVE CENT NON-TRANSFERABLE COTTON ORDER SUBJECT TO CONDITIONS PRESCRIBED BY THE SECRETARY OF AGRICULTURE 25

We Redeem Your Cotton Stamps

Select Your Needs From Our Complete Stock of American Cotton Goods

- Overalls
- Piece Goods
- Khaki Pants and Shirts
- Underwear
- Hosiery
- Anything Cotton

Phone 4024 HADDAD'S 506-08 DeSiard St.

BETTER CLOTHES FOR LESS MONEY

Pause... Refresh

5¢

COCA-COLA BOTTLING COMPANY

MONROE, LA. PHONE 184

TWENTY FIVE CENT
NON-TRANSFERABLE
COTTON ORDER
SUBJECT TO CONDITIONS
PRESCRIBED BY THE SECRETARY
OF AGRICULTURE
U.S.D.A. 25

We Redeem Cotton Stamps

MEN'S WEAR		LADIES' WEAR	
SHIRTS	49c	DRESSES	69c
KHAKI PANTS	$1.19	HATS	39c
HANES SHORTS	22c	SLIPS	39c
MEN'S FELT HATS	98c	SHOES	$1.00

ABRAHAM BROTHERS

502 DESIARD

Car Payments Too High? Need Cash? We Can Help Regardless Of Who You Now Owe!

See us about borrowing additional cash on your car. We can reduce your car payments, too—often as much as ONE-HALF! It makes no difference where you live or whom you owe. We require no signature but your own. We give you as long as 18 months to repay. NOTHING DUE UNTIL SEPTEMBER 1st. Drive to 500 Walnut Street. You'll get prompt, courteous service.

MOTORS SECURITIES COMPANY, INC.

Phone 2463 500 Walnut St.

GREATER THAN ANY AUGUST SALE!!

Look! Only 1% Down

TREMENDOUS SAVINGS FROM ALL DEPARTMENTS IN THIS STORE-WIDE SALE! BUY NOW ON THESE EASY 1% DOWN TERMS!

LOOK! 1% DOWN DELIVERS! Easy to Figure it Yourself!

10c	down delivers	$10	worth
20c	down delivers	$20	worth
30c	down delivers	$30	worth
40c	down delivers	$40	worth
50c	down delivers	$50	worth
60c	down delivers	$60	worth
75c	down delivers	$75	worth
90c	down delivers	$90	worth

FREE

YOUR CHOICE OF THESE LOVELY GIFTS WITH YOUR PURCHASE!

This gorgeous 32-Pc. Luncheon Set Free with any purchase of $49 or more!

This smart 8-Pc. Hostess Set Free with any purchase of $29 or more!

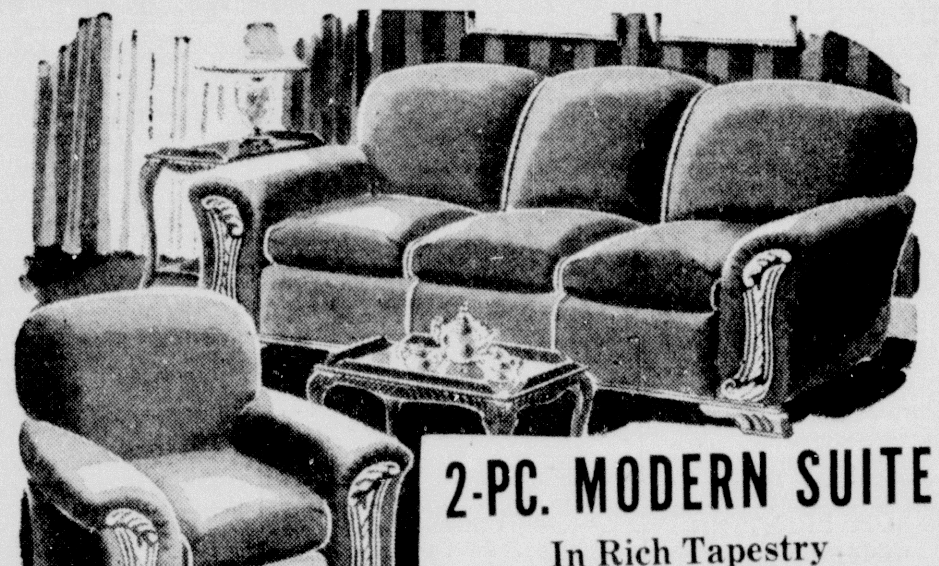

2-PC. MODERN SUITE

In Rich Tapestry

Deep, luxurious comfort rests here! A spacious and roomy Sofa and a comfortable Lounge Chair. Upholstered in attractive, long wearing Tapestry. Fine spring construction throughout. 48.85

WALNUT FINISH 3-PC. SUITE

Style, richness, strength . . . all three are found in this smart 3-Piece Suite! Consists of handsome full size Bed, lovely Vanity with round mirror, roomy Chest of Drawers. All seasoned hardwood richly Walnut finished. 49.95

SPECIALS

Large 20x30 inch Gold Frame Pictures	99c
Smart Walnut Finished End Tables	99c
Lovely Chintz Cover Boudoir Chair	$5.95
Richly Carved Gold Frame Mirrors	99c
Big, Comfortable Platform Rockers	$9.85
Walnut Finish Magazine Baskets	99c

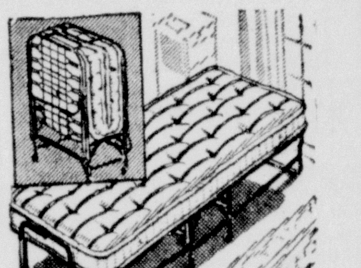

ROLLAWAY BED

Sturdy all-steel, full-length bed easily folded up and rolled away. Complete with a comfortable mattress $11.95

MODERN "SOFA-BED"

A big, full-size "Easy-Open" Sofa Bed. Upholstered in smart tapestry, fine innerspring construction throughout $39.95

INNERSPRING MATTRESS

A fine quality mattress with heavy layers of padded cotton and finest innercoil construction in heavy ACA cover $13.85

MONROE FURNITURE Company, Ltd.

132 N. Second St. Phone 5200

SOCIETY SECTION

Monroe Morning World

WOMEN'S FEATURE

SECOND SECTION

MONROE, LOUISIANA, SUNDAY, JULY 27, 1941

SECOND SECTION

Mrs. Nathan Gaston, Mrs. Briscoe Trousdale, Jr., and Mrs. Milling Bernstein await guests at the Lotus club, where Mrs. Trousdale entertained with a morning conversational hour complimentary to Mrs. Ruth Allen of Los Angeles, Calif., a much feted guest in the Trousdale home.

Miss Martha Grafton and her house guest, Miss Beverly Helm, of El Dorado, enjoy a quiet interlude between the many social affairs given in honor of Miss Helm last week. Miss Grafton's garden party was the initial event. Lower left.

Miss Merilyn Bush, member of this year's graduating class of the Neville High school, who spent a portion of her vacation in Colorado as the guest of relatives from New Orleans. Miss Bush will matriculate at Sophie Newcomb college, New Orleans, in September. Lower right.

Monroe Morning World

MONROE, LOUISIANA, SUNDAY, JULY 27, 1941

Mrs. Nathan Gaston, Mrs. Briscoe Trousdale, Jr., and Mrs. Milling Bernstein await guests at the Lotus club, where Mrs. Trousdale entertained with a morning conversational hour complimentary to Mrs. Ruth Allen of Los Angeles, Calif., a much feted guest in the Trousdale home.

Miss Martha Grafton and her house guest, Miss Beverly Helm, of El Dorado, enjoy a quiet interlude between the many social affairs given in honor of Miss Helm last week. Miss Grafton's garden party was the initial event. Lower left.

Miss Merilyn Bush, member of this year's graduating class of the Neville High school, who spent a portion of her vacation in Colorado as the guest of relatives from New Orleans. Miss Bush will matriculate at Sophie Newcomb college, New Orleans, in September. Lower right.

Eve Bradford's CHAT COLUMN

THE summer is simply racing by. Even now the presage of autumn glows over the land. The first flush of summer freshness has left the garden and that indescribable something that hints of waning summer has made its appearance.

Gardens have been unusually beautiful this year, thanks to energetic garden club members who have learned how to bring additional beauty into their gardens each year. Visitors in the city, and especially the soldiers from nearby army camps, comment on the pride home owners take in their yards. All of this proves that despite cataclysmic world changes, people do not change in ideals, in principals and love for the beautiful.

Someone asked—why do people garden? Such a question is almost analagous to why people sing, paint, or play the piano. Gardening is really an outer expression of an inner desire. The deep seated reverence for the beautiful no doubt prompted Dorothy Sholars to plant heavenly blue morning glories along the garden wall of her home on Riverside. Unless you have seen these flowers in all their early morning freshness you have missed something infinitely beautiful.

There is still another beauty spot in Monroe that has created considerable comment. It is a long avenue of flowering crape myrtle trees at the L. T. I. The trees resemble huge bouquets and shade from deep rose to pale pink. Be sure to feast your eyes on this beautiful sight while summer still lingers.

* * *

This is the time of year when carefree mothers find their thoughts wandering ahead to the busy season when they will have to struggle with school equipment, new winter raiment and arrange children's dancing classes and music lessons.

One group of women in particular, officers of the Louisiana Federated Women's clubs, realize how close the busy season really is. Mrs. F. A. Leaming, state president, was in the city recently, conferring with the state vice-president, Mrs. A. D. Tisdale, and the state publicity chairman, Mrs. J. R. White, on the subject of the state convention to be held in Monroe early in November. The program will be a comprehensive and timely one as it deals with "Women In Defense."

Three of the most hectic days ever experienced by local club women will be experienced on this occasion. The responsibility of the success of this year's convention rests on the shoulders of the Fifth district federated club members who will serve as hostesses. However, they have nothing to fear with such splendid hotel facilities at their command and the good old southern hospitality that radiates in this city, to rely upon.

* * *

Quite the busiest people in town at this time are those who are building new homes. Richard and Georgia Kellogg long have been bending over blueprints. The home is now nearing completion and when ready for occupancy will be one of the most beautiful residences in this section. The location is ideal, sloping down to the bayou's edge in the rear, and with verdant green meadowlands in the distance. The massive white columns, front and rear, give a commanding appearance.

"Prayer For A New House" is our favorite poem. The words should be memorized by every husband and wife and fervently repeated when they first become established in their new home.

Dear Lord, before we enter in,
Go Thou before us, opening the door.
First give Thy blessing, ere the good friends come
To bless it. First Thy feet upon the floor,
Treading the untried carpet. Fill each room
With peace and loving-kindness. Make the air
Congenial, that no swift or careless word
Shall sound among these walls, and everywhere
Spread gentleness—beside the waiting hearth,
The kitchen, parlor, in the nursery,
And in the guest room. Keep the windows clean
That face the dawn and sunset, that we see
Always the splendor of the world outside;
Also that strangers, neighbors passing by
Shall sense a lovely world of peace inside.
Keep bright the torch lamps at the door when sky
And wind are menacing. Make the door
So strong that storm and fear shall not intrude,
So easy opened that a child's soft hand
Can swing it wide. Yet one thing more we pray—
Grant we shall love home always—as today.

* * *

When letters we receive from Halifax are censored then we realize how very close to home the war really is. Mrs. Elliott W. Langley, of Toronto, Canada, well-known in this city where she has visited her brother, Herman Brinsmade, from time to time, writes such interesting letters from Halifax and the Gaspe where she and her son are spending a rather thrilling vacation. They are guests at the Lord Nelson hotel in Halifax and tell of the great war defense activity. At this point, the closest to England, United States bombers are being flown across the Atlantic.

The Gaspe peninsula, Mrs. Langley writes, is a rare country of marine views and natural history. The village of Perce, of French-speaking English, Irish, and Guernsey islanders, is the climax of the entire trip around the Gaspe.

For over half a century geologists have come from all over the country to view and study Perce Rock, which has two natural arches cut into it by the incessant pounding of the waves of the St. Lawrence Gulf. Standing 288 feet, the summit of the Rock is accessible only to birds. Double-breasted cormorants and herring gulls nest there. Sea birds run a close second to attracting tourists to the place every summer.

* * *

For three days last week Mildred Reid suffered mental agony. Her diamond engagement ring that meant more to her than all her material possessions, was taken from the jewel box in her bedroom. So sure was she of the return of the ring she hesitated calling the police. Her faith was rewarded on the third day by the return of the ring. A servant in the Reid home couldn't resist the desire to wear the ring to church and to flash it before members of the congregation. She intended to wear the ring just one day, on Sunday, but she couldn't give it up and continued wearing it at night after her work was finished in the Reid home. When she found that Mrs. Reid intended to notify the police she stealthily replaced the ring. Never more will Mildred leave her valuables, and especially her engagement ring, in the path of temptation.

* * *

Billy Haynes' affability and geniality has been one of his most valuable assets. Now he will be able to cash in on it. By day he will continue to be a staid business man but at night he will throw aside his dignified exterior and be his real self in the role of a night club host. Billy is going to open a sort of fashionable rendezvous for his friends who would like to dance Friday and Saturday nights. He is calling it the Crystal club. Everything will be conducted in high class manner, thus offering the dancing set an ideal place of amusement.

* * *

Many forms of transportation are offered the traveler these days, but E. N. Faulk prefers his own automobile and the winding highway above all others. In fact he hasn't purchased a railroad ticket in 20 years. He has traveled from the Atlantic to the Pacific, from the gulf coast to the Great Lakes, but always he has driven his own car. Last week, however, he purchased a railroad ticket and when asked where he was going he replied that he wasn't going anywhere. He purchased the ticket for a former colored servant who left Monroe but now desired to return and requested that Mr. Faulk aid him in getting back home.

Fine Interiors

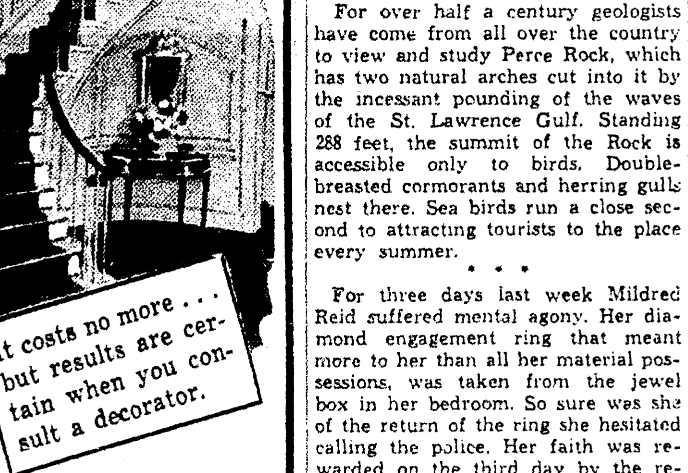

It costs no more ... but results are certain when you consult a decorator.

BOB UNDERWOOD
Interior Decorations and Designs
245 South Grand St.
Phone 2325

Miss Eunice Renfrow Weds Drew A. Fowler

A wedding of interest in north Louisiana was solemnized at the Baptist church, in Tallulah, when Miss Eunice Agnes Renfrow, daughter of Mr. and Mrs. J. H. Renfrow and Drew Ardis Fowler, son of Mr. and Mrs. D. E. Fowler of Ruston, were united in marriage. Rev. Clarence Crow, pastor of the church, performed the impressive ring ceremony.

White candles in floor candelabra against a trellis formed the decorations within the chancel and at either side stood vases of white dahlias and fern. The nuptial music was rendered by Mrs. J. O. Horn who played "At Dawning" and "I Love You Truly" and accompanied Mrs. James Willard Goodwin who sang in lovely voice, "Because." Lohengrin's wedding march was used for the processional and Mendelssohn's for the recessional.

The bride had as her only attendant, Miss Aline Britt of Pineville who wore a dusty pink crepe model with pink accessories and a corsage of pink roses. The bride, who was given in marriage by her father, wore an attractive wedding dress of poudre blue with lace trimming and white accessories with which she wore a corsage of white carnations.

The bridegroom had as his best man, Ralph Allen of Abbeville, Ala. The ushers were Cleonis Fowler, brother of the groom and Billy Baugh. The bride's mother wore navy lace with a pink carnation corsage and the groom's mother, white crepe with a pink carnation corsage.

After the ceremony the couple left for a wedding trip and on their return will reside in Ruston. The bride is a graduate of the Tallulah High School and Louisiana Polytechnic Institute and is the assistant home economics teacher of the Tallulah High school. Mr. Fowler is a graduate of the Ruston High School and the Louisiana Polytechnic Institute where he was president of the Baptist Student Union. He is employed at the Ruston postoffice.

Out-of-town guests at the wedding were Mr. and Mrs. Zollie Meadows and children, Miss Atlanta Meadows, Frank Baxter, Edwin Slater, Mr. and Mrs. Emmett Loyd, and son and daughter, Lester and Bobbie Jean, Miss Fannie Fowler, Mrs. E. E. Baugh, Mr. and Mrs. D. E. Fowler, Miss Eloise and Miss Nelda Fowler and Billy Fowler, all of Ruston, Mr. and Mrs. C. A. Loyd of St. Joseph, Mr. and Mrs J. C. Smith, Mr. and Mrs. C. A. Dougherty and son and Miss Jessie Belle Smith of Jena, Mr. and Mrs. Dick Brothers and Mrs. J. B. St. John of Monroe, Mr. and Mrs. Bill Dominique of Alexandria, Mr. and Mrs. Britt and son of Pineville and Miss Edwina Wade of Oak Ridge.

Altrusa Club Enjoys Supper On Noe's Ark

Of all the summertime amusements Monroe has to offer none can compare with boating on the river after sundown. It means several hours of perfect relaxation among congenial friends and returning home greatly refreshed.

Members of the Altrusa club, a group of business women who plan social activities throughout the summer, were entertained on board the Noe's Ark Thursday night with a buffet supper served on the top deck, the highlight of the evening's pleasure. Leaving at sundown, the boat dropped anchor at a cool spot up the river.

The ride home was most delightful, with everyone seated in comfortable chairs on the top deck where they received the benefit of the cool night breeze.

In addition to the hostess of the evening, Mrs. James A. Noe, the following club members were present: Faye Walker, Dovey Goodlett, Elmese Brice, Clydie Cox, Maud Golson, Bernice McCoy, Julia Hunter, Thelma Bond, Hattie Raylor and Agatha Burkette.

INTERESTING VISITORS . . .

Prominent among the visitors in the city last week for the ceremonies in connection with the investiture of Monsignor Nicholas Vandegaer as a domestic prelate of Pope Pius XII, was his niece, Mrs. Carling Dinkler, Jr., of Atlanta, Ga. Mrs. Dinkler is seen to the right and to the left is Mrs. John Carnes, who accompanied Mrs. Dinkler to Monroe and assisted in receiving friends who called on them in their suite at the Frances hotel.

Current Favorites At Monroe Public Library

Out of the 50 books listed by the New York Herald Tribune as being current favorites in America, right now 33 are available at the local public library. Fiction titles available are:

This Above All by Eric Knight; Random Harvest by James Hilton; Captain Paul by Edward Ellsberg; They Came To a River by Allis McKay; H. M. Pulham, Esquire by John P. Marquand; Mr. and Mrs. Cugat by Isabel Scott Rorick; In This Our Life by Ellen Glasgow; The Transposed Heads by Thomas Mann; Oliver Wiswell by Kenneth Roberts; Junior Miss by Sally Benson.

Flotsam by Erich Remarque; Neutral Ground by Frank Hough; Restless Are the Sails by Evelyn Eaton; Up At The Villa by W. Somerset Maugham; City of Illusion by Vardis Fisher; Something of a Hero by I. J. Kapstein; Delilah by Marcus Goodrich; Mountain Meadow by John Buchan; What Makes Sammy Run by Budd Schulberg. Non-fiction favorites available are Berlin Diary by William L. Shirer; White Cliffs of Dover by Alice Duer Miller; The Time Is Now by Pierre Van Passen; Blood, Sweat and Tears by Winston Churchill.

Out of the Night by Jan Valtin, Exit Laughing by Irvin S. Cobb; Amazon Throne by Bertita Harding; The Soong Sisters by Emily Hahn; Low Man On a Totem Pole by H. Allen Smith; My Sister and I by Dirk Van der Heide; Lanterns on the Levee by W. A. Percy; Oracles of Nostradamus: Kabloona by Gontran de Poncins; Readers Digest Readers.

Miss Helm Honoree At Supper Party Here

Mrs. W. F. Grafton entertained with an informal supper party at her home on Milton Avenue, complimentary to Miss Beverly Helm of El Dorado who is visiting Miss Martha Grafton.

Supper was served at individual tables on the cool, screened porch overlooking the garden.

The guests in addition to Miss Helm and Miss Grafton were Miss Mary Lena Ballard, Miss Mildred Keller, Miss Floy Rhodes, Miss Frances Smitty, "Ginger" Bubb, "Buddie" Bubb, Garland Moore, Ben Francis, Billy Baskin, John Barnes of Ruston and John Goodlett.

The Sardis Home Demonstration club held their annual picnic on Chenier creek, Thursday, July 24. Interesting games were enjoyed by all, followed by a picnic lunch. After lunch a regular meeting was held and plans were discussed for the short course to be held in Baton Rouge in August. The next meeting will be in the home of Mrs. R. T. Stultner on August 1. Members present: Mesdames J. E. Rutledge, J. P. Armstorng, Paul Owens, L. C. Williams, F. T. Dowdy, Futch, P. Warren, D. C. Calhoun, H. Holmes, W. D. Norris, W. C. Donnell and R. T. Stultner.

Dilworth-Trussell Rites Solemnized In Ruston

In the quiet environs of the First Presbyterian church of Ruston, Miss Margaret Trussell became the bride of Hal Conn Dilworth, lieutenant, United States army, at 6:30 in the evening, Wednesday, July 23. The Rev. Henry W. Darden, pastor of the church, read the impressive double ring vows in the presence of a small group of relatives and intimate friends.

Pink radiance roses and flowering obelia artistically arranged in tall floor baskets formed an effective background for the ceremony.

Preceding the ceremony, Miss Mary Frances Butler, of Oak Grove, rendered several nuptial selections at the piano. Wagner's traditional wedding march was used for the processional.

The bride's only attendant was her sister, Miss Olive Trussell. She wore a silhouette model of black net trimmed with white, with black and white accessories, and a corsage of deep peach-colored gladioli.

The bride wore a handsome tailleur of navy blue, an original model with white accessories. Her hat was fashioned of navy grosgrain, with a full shoulder-length veil. She wore a shoulder corsage of pale pink and white gladioli.

Lieutenant Dilworth had as his best man H. C. Breckinridge of Pioneer.

Following the ceremony, Lieutenant and Mrs. Dilworth left for a honeymoon in Mississippi and Tennessee.

Mrs. Dilworth is the daughter of Mrs. Chester Leroy Trussell and the late Mr. Trussell of Simsboro. She is a graduate of Louisiana Tech, and a member of the faculty at Forest, La.

Lieutenant Dilworth is the son of Mr. and Mrs. B. O. Dilworth of Rienzi, Miss., and received his degree from Mississippi State. Until early this year, when he was called for active service with the army, he was vocational agriculture supervisor at Forest. He is now stationed at Camp Beauregard.

Mrs. Thompson Gives Tea For Mississippi Guest

Mrs. W. M. Wilborn of Senatobia, Miss., the attractive house guest of Mrs. E. N. Thompson, was introduced to a large concourse of guests at a twilight tea arranged by Mrs. Thompson in her home in Fairview.

Beautiful garden flowers adorning the reception suite and dining room supplied a colorful background for the hostess who wore a lovely navy blue marquisette model and her honor guest, who wore a black chiffon model with corsage of white gladioli.

The piece de resistance of the flower arrangement was the mantle graced at either end with antique Chinese "pillow" vases overflowing with long stemmed pink roses.

The long mirror over the buffet in the dining room reflected the graceful Butterfly bush used for ornamentation. Pink roses adorned the tea table overlaid with handsome Italian cutwork.

Frozen fruit frappe was served with assorted sandwiches, pastries and cakes embossed in pink and orchid.

Mrs. Thompson was assisted in serving by Mrs. W. E. Andrews, in blue lace, Mrs. William Thompson, black net and chiffon, Mrs. A. L. Peters, in white sharkskin, Mrs. Irving Wolff, in black net, Mrs. Haile Shandow of Ruston, in royal blue lace, Mrs. Henry in rose-colored net, and Mrs. Credille Calhoun, in deep rose-colored lace

Miss Gertie Bell Self Weds Dr. John L. Pepe

The wedding of Miss Gertie Bell Self and Dr. John L. Pepe of Bogalusa, La., took place in the presence of relatives and close friends at the Cathedral Catholic Church in Alexandria on July 23.

The bride wore an attractive tailored model of black with accessories of black and white and a shoulder corsage of red roses. Her only attendant was her sister, Mrs. J. F. McBride of Jonesboro.

Mrs. Pepe is the daughter of Mr. and Mrs. I. J. Self of Jonesboro. She is a graduate of the Shreveport Charity Hospital School of Nursing and at the present time is a member of the School of Anesthesia of Charity Hospital, New Orleans.

Dr. Pepe is the son of Mr. and Mrs. George Pepe of Bogalusa and is a graduate of L. S. U. Medical School. He served his internship and was later a member of the staff of the Pineville Charity Hospital.

After graduation, September 1, Mrs. Pepe will join Dr. Pepe who since July 1 has been stationed at Camp Jackson, S. C.

Society Calendar

Monday

Meeting of Dixie chapter, 179, O. E. S., at Masonic temple, 8 p.m.

Tuesday

Program meeting of the Wesleyan Service Guild at the Methodist church, 7:45 p.m.

The W. M. U. of the First Baptist church will hold supper No. 6 at the home of Mrs. L. A. Materne, 513 Calypso street.

Thursday

Mrs. Fred Stovall and Mrs. J. E. Lane will entertain at bridge for Miss Mary Elizabeth Shaughnessy, 8 p.m.

Miss Evelyn Griffis Marries H. G. Cochran

The First Presbyterian Church of Rayville was the scene of a beautiful wedding Sunday morning July 20th at 9 o'clock when Miss Evelyn Griffis became the bride of Mr. Horace G. Cochran, Jr.

The church was attractively decorated with southern smilax, white lilies and tall white tapers.

Prenuptial music was rendered by Mrs. Charles Gay, violinist, and Mrs. J. W. Summerlin, organist, who played Intermezzo by Mascagni, Ave Maria by Gounod, L'Amour-Toujours-L'Amour and Liebestraum.

The bride wore an Eleanor blue model with white accessories and corsage of orchids. She was given in marriage by her father, Mr. C. B. Griffis.

Mrs. J. A. Marsalis of Athens, La. aunt of the bride, played Annie Laurie during the double ring ceremony. She also played Lohengrin's processional as she did at the marriage of the bride's parents and her two sisters.

The maid of honor, Miss Margaret Calhoun of Vicksburg, Miss. was a schoolmate of the bride.

Mr. Harold Cochran, brother of the groom served as best man.

The bridesmaids were Mrs. Louise Griffis DeBellevue of Crowley, La. and Mrs. Virginia Griffis Reeves of Arcadia, La. The maid of honor and the bridesmaids wore corsages of talisman roses.

Charles B. Griffis, Jr., James M. Griffis, Allen Buie, Lewis Hubbard, and Zollie Meredith served as ushers.

Immediately following the ceremony out-of-town guests and intimate friends were invited to an informal reception at the home of the bride's parents. In the receiving line were both the bride's mother and the groom's mother, wearing sheer navy blue with corsage of talisman roses.

Mrs. H. C. Chambers, Jr., presided at the punch bowl, assisted by a bevy of young ladies. After the cutting of the wedding cake the bride changed her costume for a military suit of beige and saddle tan with accessories to match. Mr. and Mrs. Cochran left for their wedding trip going to the Ozark mountains. On their return they will be at home to their friends in Holly Ridge, La.

THINK MADAM
Poor Hairshaping makes
Poor Permanents
Ceil-et Albert
HAIRDRESSERS
Albert Cuts Your Hair Curly
Louisville Ave at 6th Street — Phone 2540

MONTGOMERY WARD

USE YOUR COTTON STAMPS AT MONTGOMERY WARD

Help American cotton growers by buying articles made of cotton!

Help yourself by buying your cotton goods now at Montgomery Wards low prices.

Your cotton stamps are as good as cash when you buy cotton goods at Wards!

MONTGOMERY WARD
124-26-28 N. Third St. Phone 6000

To Obtain
RELIABLE BURIAL INSURANCE
Call
MULHEARN
PROTECTIVE INSURANCE CO., INC.
PHONE 66

THE PALACE

REMODELING SALE

To make room for remodeling, we have some extra special prices in seasonable millinery, to clear. The carpenters will be in our department this week and these special groups of hats must go at special low prices.

CASUAL FELTS
Nonchalant felts, for town or country. Smart styles in black, navy, brown and others.
SPECIAL $2.

JERSEY TURBANS
Packable for travel. Flattering and head hugging. Crisp and cool.
WHITE BLACK NAVY $1.

DRESSMAKER FABRIC BRIMS
Brim up or brim down to suit your mood. Cool, comfortable, flattering, light on your budget.
$2

MILLINERY . . . SECOND FLOOR
The Palace

THE PALACE

ENTIRE FIFTH FLOOR FOR YOUTH
The Palace

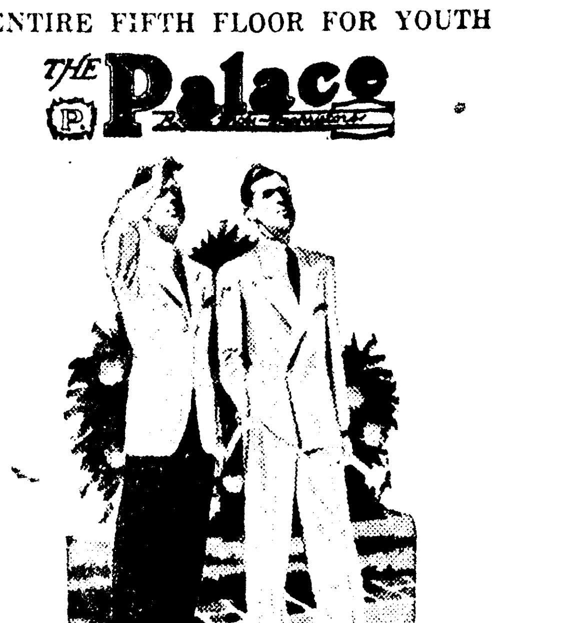

BOYS..too!
come in on the
PALM BEACH SUIT SALE

$16.50 Students' Palm Beach Suits—Now	$12.95
$10.95 Cadet Palm Beach Suits—Now	$8.55
$6.95 Rugby Palm Beach Suits—Now	$5.40

$3.95 STUDENTS' SLACKS—NOW $2.95

FIFTH FLOOR

AIR-CONDITIONED FOR YOUR COMFORT

Eve Bradford's CHAT COLUMN

THE summer is simply racing by. Even now the presage of autumn glows over the land. The first flush of summer freshness has left the garden and that indescribable something that hints of waning summer has made its appearance.

Gardens have been unusually beautiful this year, thanks to energetic garden club members who have learned how to bring additional beauty into their gardens each year. Visitors in the city, and especially the soldiers from nearby army camps, comment on the pride home owners take in their yards. All of this proves that despite cataclysmic world changes, people do not change in ideals, in principals and love for the beautiful.

Someone asked—why do people garden? Such a question is almost analagous to why people sing, paint, or play the piano. Gardening is really an outer expression of an inner desire. The deep seated reverence for the beautiful no doubt prompted Dorothy Sholars to plant heavenly blue morning glories along the garden wall of her home on Riverside. Unless you have seen these flowers in all their early morning freshness you have missed something infinitely beautiful.

There is still another beauty spot in Monroe that has created considerable comment. It is a long avenue of flowering crape myrtle trees at the L. T. I. The trees resemble huge bouquets and shade from deep rose to pale pink. Be sure to feast your eyes on this beautiful sight while summer still lingers.

* * *

This is the time of year when carefree mothers find their thoughts wandering ahead to the busy season when they will have to struggle with school equipment, new winter raiment and arrange children's dancing classes and music lessons.

One group of women in particular, officers of the Louisiana Federated Women's clubs, realize how close the busy season really is. Mrs. F. A. Leaming, state president, was in the city recently, conferring with the state vice-president, Mrs. A. D. Tisdale, and the state publicity chairman, Mrs. J. R. White, on the subject of the state convention to be held in Monroe early in November. The program will be a comprehensive and timely one as it deals with "Women In Defense."

Three of the most hectic days ever experienced by local club women will be experienced on this occasion. The responsibility of the success of this year's convention rests on the shoulders of the Fifth district federated club members who will serve as hostesses. However, they have nothing to fear with such splendid hotel facilities at their command and the good old southern hospitality that radiates in this city, to rely upon.

* * *

Quite the busiest people in town at this time are those who are building new homes. Richard and Georgia Kellogg long have been bending over blueprints. The home is now nearing completion and when ready for occupancy will be one of the most beautiful residences in this section. The location is ideal, sloping down to the bayou's edge in the rear, and with verdant green meadowlands in the distance. The massive white columns, front and rear, give a commanding appearance.

"Prayer For A New House" is our favorite poem. The words should be memorized by every husband and wife and fervently repeated when they first become established in their new home.

Dear Lord, before we enter in,
Go Thou before us, opening the door,
First give Thy blessing, ere the good friends come
To bless it. First Thy feet upon the floor,
Treading the untried carpet. Fill each room
With peace and loving-kindness. Make the air
Congenial, that no swift or careless word
Shall sound among these walls, and everywhere
Spread gentleness—beside the waiting hearth,
The kitchen, parlor, in the nursery,
And in the guest room. Keep the windows clean
That face the dawn and sunset, that we see
Always the splendor of the world outside;
Also that strangers, neighbors passing by
Shall sense a lovely world of peace inside.
Keep bright the torch lamps at the door when sky
And wind are menacing. Make the door
So strong that storm and fear shall not intrude,
So easy opened that a child's soft hand
Can swing it wide. Yet one thing more we pray—
Grant we shall love home always—as today.

* * *

When letters we receive from Halifax are censored then we realize how very close to home the war really is. Mrs. Elliott W. Langley, of Toronto, Canada, well-known in this city where she has visited her brother, Herman Brinsmade, from time to time, writes such interesting letters from Halifax and the Gaspe where she and her son are spending a rather thrilling vacation. They are guests at the Lord Nelson hotel in Halifax and tell of the great war defense activity. At this point, the closest to England, United States bombers are being flown across the Atlantic.

The Gaspe peninsula, Mrs. Langley writes, is a rare country of marine views and natural history. The village of Perce, of French-speaking English, Irish, and Guernsey islanders, is the climax of the entire trip around the Gaspe.

For over half a century geologists have come from all over the country to view and study Perce Rock, which has two natural arches cut into it by the incessant pounding of the waves of the St. Lawrence Gulf. Standing 288 feet, the summit of the Rock is accessible only to birds. Double-breasted cormorants and herring gulls nest there. Sea birds run a close second to attracting tourists to the place every summer.

* * *

For three days last week Mildred Reid suffered mental agony. Her diamond engagement ring that meant more to her than all her material possessions, was taken from the jewel box in her bedroom. So sure was she of the return of the ring she hesitated calling the police. Her faith was rewarded on the third day by the return of the ring. A servant in the Reid home couldn't resist the desire to wear the ring to church and to flash it before members of the congregation. She intended to wear the ring just one day, on Sunday, but she couldn't give it up and continued wearing it at night after her work was finished in the Reid home. When she found that Mrs. Reid intended to notify the police she stealthily replaced the ring. Never more will Mildred leave her valuables, and especially her engagement ring, in the path of temptation.

* * *

Billy Haynes' affability and geniality has been one of his most valuable assets. Now he will be able to cash in on it. By day he will continue to be a staid business man but at night he will throw aside his dignified exterior and be his real self in the role of a night club host. Billy is going to open a sort of fashionable rendezvous for his friends who would like to dance Friday and Saturday nights. He is calling it the Crystal club. Everything will be conducted in high class manner, thus offering the dancing set an ideal place of amusement.

* * *

Many forms of transportation are offered the traveler these days, but E. N. Faulk prefers his own automobile and the winding highway above all others. In fact he hasn't purchased a railroad ticket in 20 years. He has traveled from the Atlantic to the Pacific, from the gulf coast to the Great Lakes, but always he has driven his own car. Last week, however, he purchased a railroad ticket and when asked where he was going he replied that he wasn't going anywhere. He purchased the ticket for a former colored servant who left Monroe but now desired to return and requested that Mr. Faulk aid him in getting back home.

Fine Interiors

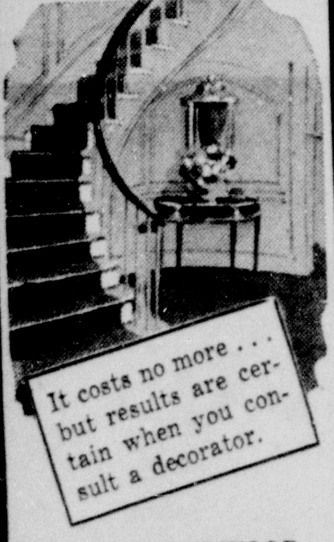

It costs no more... but results are certain when you consult a decorator.

BOB UNDERWOOD
Interior Decorations and Designs
245 South Grand St.
Phone 2325

Miss Eunice Renfrow Weds Drew A. Fowler

A wedding of interest in north Louisiana was solemnized at the Baptist church, in Tallulah, when Miss Eunice Agnes Renfrow, daughter of Mr. and Mrs. J. H. Renfrow and Drew Ardis Fowler, son of Mr. and Mrs. D. E. Fowler of Ruston, were united in marriage. Rev. Clarence Crow, pastor of the church, performed the impressive ring ceremony.

White candles in floor candelabra against a trellis formed the decorations within the chancel and at either side stood vases of white dahlias and fern. The nuptial music was rendered by Mrs. J. O. Horn who played "At Dawning" and "I Love You Truly" and accompanied Mrs. James Willard Goodwin who sang in lovely voice, "Because." Lohengrin's wedding march was used for the processional and Mendelssohn's for the recessional.

The bride had as her only attendant, Miss Aline Britt of Pineville who wore a dusty pink crepe model with pink accessories and a corsage of pink roses. The bride, who was given in marriage by her father, wore an attractive wedding dress of poudre blue with lace trimming and white accessories with which she wore a corsage of white carnations.

The bridegroom had as his best man, Ralph Allen of Abbeville, Ala. The ushers were Cleonis Fowler, brother of the groom and Billy Baugh. The bride's mother wore navy lace with a pink carnation corsage and the groom's mother, white crepe with a pink carnation corsage.

After the ceremony the couple left for a wedding trip and on their return will reside in Ruston. The bride is a graduate of the Tallulah High School and Louisiana Polytechnic Institute and is the assistant home economics teacher of the Tallulah High school. Mr. Fowler is a graduate of the Ruston High School and the Louisiana Polytechnic Institute where he was president of the Baptist Student Union. He is employed at the Ruston postoffice.

Out-of-town guests at the wedding were Mr. and Mrs. Zollie Meadows and children, Miss Atlanta Meadows, Frank Baxter, Edwin Slater, Mr. and Mrs. Emmett Loyd, and son and daughter, Lester and Bobbie Jean, Miss Fannie Fowler, Mrs. E. E. Baugh, Mr. and Mrs. D. E. Fowler, Miss Eloise and Miss Nelda Fowler and Billy Fowler, all of Ruston, Mr. and Mrs. C. A. Loyd of St. Joseph, Mr. and Mrs. J. C. Smith, Mr. and Mrs. C. A. Dougherty and son and Miss Jessie Belle Smith of Jena, Mr. and Mrs. Dick Brothers and Mrs. J. B. St. John of Monroe, Mr. and Mrs. Bill Dominique of Alexandria, Mr. and Mrs. Britt and son of Pineville and Miss Edwina Wade of Oak Ridge.

Altrusa Club Enjoys Supper On Noe's Ark

Of all the summertime amusements Monroe has to offer none can compare with boating on the river after sundown. It means several hours of perfect relaxation among congenial friends and returning home greatly refreshed.

Members of the Altrusa club, a group of business women who plan social activities throughout the summer, were entertained on board the Noe's Ark Thursday night with a buffet supper served on the top deck, the highlight of the evening's pleasure. Leaving at sundown, the boat dropped anchor at a cool spot up the river.

The ride home was most delightful, with everyone seated in comfortable chairs on the top deck where they received the benefit of the cool night breeze.

In addition to the hostess of the evening, Mrs. James A. Noe, the following club members were present: Faye Walker, Dovey Goodlett, Elmese Brice, Clydie Cox, Maud Golson, Bernice McCoy, Julia Hunter, Thelma Bond, Hattie Raylor and Agatha Burkette.

INTERESTING VISITORS . . .

Prominent among the visitors in the city last week for the ceremonies in connection with the investiture of Monsignor Nicholas Vandegaer as a domestic prelate of Pope Pius XII, was his niece, Mrs. Carling Dinkler, Jr., of Atlanta, Ga. Mrs. Dinkler is seen to the right and to the left is Mrs. John Carnes, who accompanied Mrs. Dinkler to Monroe and assisted in receiving friends who called on them in their suite at the Frances hotel.

Current Favorites At Monroe Public Library

Out of the 50 books listed by the New York Herald Tribune as being current favorites in America, right now 33 are available at the local public library. Fiction titles available are:

This Above All by Eric Knight; Random Harvest by James Hilton; Captain Paul by Edward Ellsberg; They Came To a River by Allis McKay; H. M. Pulham, Esquire by John P. Marquand; Mr. and Mrs. Cugat by Isabel Scott Rorick; In This Our Life by Ellen Glasgow; The Transposed Heads by Thomas Mann; Oliver Wiswell by Kenneth Roberts; Junior Miss by Sally Benson.

Flotsam by Erich Remarque; Neutral Ground by Frank Hough; Restless Are the Sails by Evelyn Eaton; Up At The Villa by W. Somerset Maugham; City of Illusion by Vardis Fisher; Something of a Hero by I. J. Kapstein; Delilah by Marcus Goodrich; Mountain Meadow by John Buchan; What Makes Sammy Run by Budd Schulberg. Non-fiction favorites available are Berlin Diary by William L. Shirer; White Cliffs of Dover by Alice Duer Miller; The Time Is Now by Pierre Van Passen; Blood, Sweat and Tears by Winston Churchill.

Out of the Night by Jan Valtin, Exit Laughing by Irvin S. Cobb; Amazon Throne by Bertita Harding; The Soong Sisters by Emily Hahn; Low Man On a Totem Pole by H. Allen Smith; My Sister and I by Dirk Van der Heide; Lanterns on the Levee by W. A. Percy; Oracles of Nostradamus; Kabloona by Gontran de Poncins; Readers Digest Readers.

Miss Helm Honoree At Supper Party Here

Mrs. W. F. Grafton entertained with an informal supper party at her home on Milton Avenue, complimentary to Miss Beverly Helm of El Dorado who is visiting Miss Martha Grafton.

Supper was served at individual tables on the cool, screened porch overlooking the garden.

The guests in addition to Miss Helm and Miss Grafton were Miss Mary Lena Ballard, Miss Mildred Keller, Miss Floy Rhodes, Miss Frances Smitty, "Ginger" Bubb, "Buddie" Bubb, Garland Moore, Ben Francis, Billy Baskin, John Barnes of Ruston and John Goodlett.

The Sardis Home Demonstration club held their annual picnic on Chenier creek, Thursday, July 24. Interesting games were enjoyed by all, followed by a picnic lunch. After lunch a regular meeting was held and plans were discussed for the short course to be held in Baton Rouge in August. The next meeting will be in the home of Mrs. R. T. Stiltner on August 1. Members present: Mesdames J. E. Rutledge, J. P. Armstorng, Paul Owens, L. C. Williams, F. T. Dowdy, Futch, P. Warren, D. C. Calhoun, H. Holmes, W. D. Norris, W. C. Donnell and R. T. Stiltner.

Dilworth-Trussell Rites Solemnized In Ruston

In the quiet environs of the First Presbyterian church of Ruston, Miss Margaret Trussell became the bride of Hal Conn Dilworth, lieutenant, United States army, at 6:30 in the evening, Wednesday, July 23. The Rev. Henry W. Darden, pastor of the church, read the impressive double ring vows in the presence of a small group of relatives and intimate friends.

Pink radiance roses and flowering obelia artistically arranged in tall floor baskets formed an effective background for the ceremony.

Preceding the ceremony, Miss Mary Frances Butler, of Oak Grove, rendered several nuptial selections at the piano. Wagner's traditional wedding march was used for the processional.

The bride's only attendant was her sister, Miss Olive Trussell. She wore a silhouette model of black net trimmed with white, with black and white accessories, and a corsage of deep peach-colored gladioli.

The bride wore a handsome tailleur of navy blue, an original model with white accessories. Her hat was fashioned of navy grosgrain, with a full shoulder-length veil. She wore a shoulder corsage of pale pink and white gladioli.

Lieutenant Dilworth had as his best man H. C. Breckinridge of Pioneer.

Following the ceremony, Lieutenant and Mrs. Dilworth left for a honeymoon in Mississippi and Tennessee.

Mrs. Dilworth is the daughter of Mrs. Chester Leroy Trussell and the late Mr. Trussell of Simsboro. She is a graduate of Louisiana Tech, and a member of the faculty at Forest, La.

Lieutenant Dilworth is the son of Mr. and Mrs. B. O. Dilworth of Rienzi, Miss., and received his degree from Mississippi State. Until early this year, when he was called for active service with the army, he was vocational agriculture supervisor at Forest. He is now stationed at Camp Beauregard.

Mrs. Thompson Gives Tea For Mississippi Guest

Mrs. W. M. Wilborn of Senatobia, Miss., the attractive house guest of Mrs. E. N. Thompson, was introduced to a large concourse of guests at a twilight tea arranged by Mrs. Thompson in her home in Fairview.

Beautiful garden flowers adorning the reception suite and dining room supplied a colorful background for the hostess who wore a lovely navy blue marquisette model and her honor guest, who wore a black chiffon model with corsage of white gladioli.

The piece de resistance of the flower arrangement was the mantle graced at either end with antique Chinese "pillow" vases overflowing with long stemmed pink roses.

The long mirror over the buffet in the dining room reflected the graceful Butterfly bush used for ornamentation. Pink roses adorned the tea table overlaid with handsome Italian cutwork.

Frozen fruit frappe was served with assorted sandwiches, pastries and cakes embossed in pink and orchid.

Mrs. Thompson was assisted in serving by Mrs. W. E. Andrews, in blue lace, Mrs. William Thompson, black net and chiffon, Mrs. A. L. Peters, in white sharkskin, Mrs. Irving Wolff, in black net, Mrs. Haile Shandow of Ruston, in royal blue lace, Mrs. Henry in rose-colored net, and Mrs. Credille Calhoun, in deep rose-colored lace

Miss Gertie Bell Self Weds Dr. John L. Pepe

The wedding of Miss Gertie Bell Self and Dr. John L. Pepe of Bogalusa, La., took place in the presence of relatives and close friends at the Cathedral Catholic Church in Alexandria on July 23.

The bride wore an attractive tailored model of black with accessories of black and white and a shoulder corsage of red roses. Her only attendant was her sister, Mrs. J. F. McBride of Jonesboro.

Mrs. Pepe is the daughter of Mr. and Mrs. I. J. Self of Jonesboro. She is a graduate of the Shreveport Charity Hospital School of Nursing and at the present time is a member of the School of Anesthesia of Charity Hospital, New Orleans.

Dr. Pepe is the son of Mr. and Mrs. George Pepe of Bogalusa and is a graduate of L. S. U. Medical School. He served his internship and was later a member of the staff of the Pineville Charity Hospital.

After graduation, September 1, Mrs. Pepe will join Dr. Pepe who since July 1 has been stationed at Camp Jackson, S. C.

Society Calendar

Monday

Meeting of Dixie chapter, 179, O. E. S., at Masonic temple, 8 p.m.

Tuesday

Program meeting of the Wesleyan Service Guild at the Methodist church, 7:45 p.m.

The W. M. U. of the First Baptist church will hold supper No. 6 at the home of Mrs. L. A. Materne, 513 Calypso street.

Thursday

Mrs. Fred Stovall and Mrs. J. E. Lane will entertain at bridge for Miss Mary Elizabeth Shaughnessy, 8 p.m.

Miss Evelyn Griffis Marries H. G. Cochran

The First Presbyterian Church of Rayville was the scene of a beautiful wedding Sunday morning July 20th at 9 o'clock when Miss Evelyn Griffis became the bride of Mr. Horace G. Cochran, Jr.

The church was attractively decorated with southern smilax, white lilies and tall white tapers.

Prenuptial music was rendered by Mrs. Charles Gay, violinist, and Mrs. J. W. Summerlin, organist, who played Intermezzo by Mascagni, Ave Maria by Gounod, L'Amour-Toujours-L'Amour and Liebestraum.

The bride wore an Eleanor blue model with white accessories and corsage of orchids. She was given in marriage by her father, Mr. C. B. Griffis.

Mrs. J. A. Marsalis of Athens, La., aunt of the bride, played Annie Laurie during the double ring ceremony. She also played Lohengrin's processional as she did at the marriage of the bride's parents and her two sisters.

The maid of honor, Miss Margaret Calhoun of Vicksburg, Miss. was a schoolmate of the bride.

Mr. Harold Cochran, brother of the groom served as best man.

The bridesmaids were Mrs. Louise Griffis DeBellevue of Crowley, La., and Mrs. Virginia Griffis Reeves of Arcadia, La. The maid of honor and the bridesmaids wore corsages of talisman roses.

Charles B. Griffis, Jr., James M. Griffis, Allen Buie, Lewis Hubbard, and Zollie Meredith served as ushers.

Immediately following the ceremony out-of-town guests and intimate friends were invited to an informal reception at the home of the bride's parents. In the receiving line were both the bride's mother and the groom's mother, wearing sheer navy blue with corsage of talisman roses.

Mrs. H. C. Chambers, Jr., presided at the punch bowl, assisted by a bevy of young ladies. After the cutting of the wedding cake the bride changed her costume for a military suit of beige and saddle tan with accessories to match. Mr. and Mrs. Cochran left for their wedding trip going to the Ozark mountains. On their return they will be at home to their friends in Holly Ridge, La.

THINK MADAM

Poor Hairshaping makes
Poor Permanents

Ceil-et Albert
HAIRDRESSERS
Albert Cuts Your Hair Curly
Louisville Ave at 6th Street — Phone 3344

MONTGOMERY WARD

USE YOUR COTTON STAMPS AT MONTGOMERY WARD

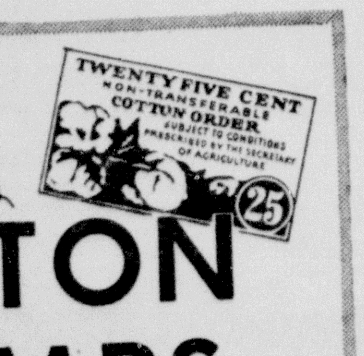

Help American cotton growers by buying articles made of cotton!

Help yourself by buying your cotton goods now at Montgomery Wards low prices.

Your cotton stamps are as good as cash when you buy cotton goods at Wards!

MONTGOMERY WARD
124-26-28 N. Third St. Phone 6000

To Obtain
RELIABLE BURIAL INSURANCE
Call
MULHEARN
PROTECTIVE INSURANCE CO., INC.
PHONE 66

THE PALACE

REMODELING SALE

To make room for remodeling, we have some extra special prices in seasonable millinery, to clear. The carpenters will be in our department this week and these special groups of hats must go at special low prices.

CASUAL FELTS

Nonchalant felts, for town or country. Smart styles in black, navy, brown and others.

SPECIAL $2.

JERSEY TURBANS

Packable for travel. Flattering and head hugging. Crisp and cool.

WHITE BLACK NAVY $1.

DRESSMAKER FABRIC BRIMS

Brim up or brim down to suit your mood. Cool, comfortable, flattering, light on your budget. $2

MILLINERY . . . SECOND FLOOR

THE Palace
Rand Bros.—Proprietors

THE PALACE

ENTIRE FIFTH FLOOR FOR YOUTH

THE Palace
Rand Bros.—Proprietors

BOYS..too!
come in on the
PALM BEACH SUIT SALE

$16.50 Students' Palm Beach Suits—Now	$12.95
$10.95 Cadet Palm Beach Suits—Now	$8.55
$6.95 Rugby Palm Beach Suits—Now	$5.40
$3.95 STUDENTS' SLACKS—NOW	$2.95

FIFTH FLOOR

AIR-CONDITIONED FOR YOUR COMFORT

Mrs. St. Jule Moore Pigott Hopes To Revive Colonial Finger-Work Here

Camp Fire Girls Learn Ornamental Hair-Work

Descendant Of Pioneer Family Gives Group Benefit Of Knowledge Of Delicate Craft

Seated at a table strewn with strands of bright-colored threads, and with fingers busily engaged in shaping locks of human hair into beautiful flowers, Mrs. St. Jule Moore Pigott, descendant of one of the first families of Colonial days, assumed the task of teaching camp fire girls the homely art of ornamental hair-work.

Sweeping aside the cobwebs of the years, Mrs. Pigott told her attentive little audience gathered at Camp Fire headquarters on St. John street how members of her family, long since dead, fashioned beautiful things from hair of members of the family and distinguished officers of the Civil war. She had on display a picture, beautifully framed, of flowers made of hair from the heads of Robert E. Lee and Jackson and other distinguished persons who visited in the family home. The picture, very rare, is priceless. Mrs. Pigott has been offered flattering sums by collectors of antiques but has steadfastly refused to part with it. Hair wreaths, momentoes both of the living and the dead—the making of which was one of the frivolities of the fifties—are very scarce.

It was sentiment and a craving of the women and girls of early America for the beautiful that prompted them to set their fingers to the task of weaving flowers out of human hair. Often the result was crude and ugly and served only as a need for self-expression, but in most cases the handicraft such as ornamental hair-work, was beautiful.

Hair-work was one of the accomplishments of Mrs. Pigott's great-grandmother, who lived at Limeric plantation, where now stands Northeast Junior college. The plantation home stood in the midst of far-flung cotton fields, where now stands the John Sherrouse home. The family burial ground adjoining the plantation home has remained untouched through the changing years. Descendants of the family hesitate to desecrate the graves, so this ploc of ground is still claimed by the family. It is hidden from view of motorists along DeSiard road beneath a tangle of vines and towering oaks. Inscriptions on the weather-beaten tombs are growing dimmer with the march of time, but for those who care to look the names are still discernible.

Tucked away under the eaves of the garret of the old plantation home, redolent with the ghostly fragrance of other days, was found such valuable articles as the picture Mrs. Pigott had on display at Camp Fire headquarters last week. Her alert, beauty-seeking little audience listened, wide-eyed, to the story she wove around the picture. In fancy they saw hoop-skirted ladies of long ago seated primly at work fashioning ornamental things from strands of hair.

In those days girls were encouraged to sing a little and to tinkle tunes on a spinet and it was considered fitting that they should paint, as well, but finger-work was considered most necessary of all the arts. Out of this desire to excel in finger-work grew the ornamental hair wreaths. Every accomplished young lady was expected to produce a finger-work picture to be hung in a place of honor in her home to be proudly pointed out by a fond mother to admiring friends and relatives.

Mrs. Pigott hopes to revive this homely art of colonial days in Monroe and is giving Camp Fire girls the benefit of her knowledge.

There is something very satisfying and beautiful about making things with our hands. Especially fortunate is the girl who possesses the craftsman's sensitive hands and fashions her work with painstaking and delicate care so that whatever she makes has the beauty of a lovely thing. Under the direction of Mrs. Pigott, Camp Fire girls are enjoying an anticipatory thrill over the pleasant hours in store for them. The things they are creating today will be proudly displayed in years to come and will be regarded as priceless by those in whose hands they happen to fall.

Mrs. Pigott firmly believes that the knowledge of craftsmanship adds beauty to everyday living. Like Laurence Sterne, she believes that "a large volume of adventures may be grasped within this little span of life by him who interests himself in everything and who, having eyes to see what time and change are perpetually holding out to him as he journeyeth on his way, misses nothing he can rightfully lay his hands on."

Of sincere interest in this section is the marriage of Miss Eva Blanchard, daughter of Mr. and Mrs. C. F. Blanchard of Epps, La., to Mr. George Frederick Beckett of Monroe, son of Mr. and Mrs. W. F. Beckett of Shreveport, La., in a double ring ceremony which took place in Southside Baptist church in Shreveport, Saturday evening, July 5th in the presence of a few relatives and friends with Rev. J. F. Kane officiating.

The bride wore a lovely navy sheer crepe model with a corsage of gardenias and English daisies. Her hat was a large off-the-face navy straw worn with matching accessories. She was attended by Miss Irene Nicholson, an intimate friend.

Mrs. Beckett is a graduate of Epps High school and Draughon's Business college of Memphis, Tenn. She has held a responsible position in the office of E. L. Bruce company, Oak Grove, La. for the past few years.

The bridegroom is a graduate of Northeast Junior college and Louisiana Tech and did advanced work at Louisiana State university. He was attended by his brother, Johnny Rew Beckett of Shreveport.

Immediately after the ceremony the couple left on a trip to the Gulf Coast, and upon their return will be at home to their friends in this city.

Mr. and Mrs. Edwin W. Crowley are enjoying a vacation in Florida. Mr. and Mrs. Crowley will attend the annual convention of the Lamar Life Insurance company in Hollywood, Fla.

VALUABLE HEIRLOOM . . .

Reminiscent of the fifties is the beautiful ornamental hair-work picture owned by a Monroe family. The entire picture was fashioned from hair from the heads of Civil war officers including General Lee and Andrew Jackson.

Miss Grace Brown And C. B. Green Married

Announcement has just been made of the marriage of Miss Grace Merle Brown and Mr. C. B. Green, Sunday, July 20, at the First Baptist Church, Shreveport, with the pastor, Dr. M. E. Dodd, officiating in the presence of a few intimate friends and relatives.

The bride was attended by Miss Dorothy Ellerbe of this city. She wore a flowered pique model with white accessories and a corsage of yellow Burbank daisies.

Mr. Carlton Wade served in the capacity of best man.

The bride wore a smart navy blue ensemble with blue and white accessories and a corsage of Marconi daisies.

Following the ceremony, Mr. and Mrs. Green motored to Monroe where a reception was held at the home of Mr. and Mrs. F. L. Guerriero.

Beautiful garden flowers banked the reception suite where Mr. and Mrs. Green stood to receive their friends assisted by Mr. and Mrs. Guerriero. Mrs. Guerriero wore a black chiffon model with white accessories and a corsage of yellow Burbank daisies. Mr. Green's mother, assisting in the courtesies, wore a blue flowered chiffon model with corsage of pink gladioli.

The wedding cake, centering the bride's table in the dining room, was cut by the bride and bridegroom. Ices and a variety of confections were served.

Paying their respects to the bride and bridegroom during the receiving hours were Mr. and Mrs. B. T. Humphries, Mr. and Mrs. Clyde Green, Mrs. J. F. Gillum, Mrs. S. J. Overton, Mr. C. Wade, Miss Dorothy Ellerbe, Miss Armandine Renaud, Mrs. Robert Ledbetter, Miss Irene Quinn Renaud, Elvin Kilpatrick and Herlong Averett.

Mangham

Mrs. A. V. Landry left last week for Cuba, where she will visit several weeks.

Dr. and Mrs. W. W. Wooten, Miss Edith Wooten, Mr. and Mrs. C. Q. Blackwell have returned from a most enjoyable trip to Ohio, West Virginia and other interesting points.

Mr. and Mrs. E. E. Randall were dinner guests of Mr. and Mrs. W. R. Beam of Monroe recently.

Miss Janet Hixon enjoyed a visit to friends in New Orleans and Alexandria during the past week.

Miss Marjie Tillman of Shreveport is enjoying a visit with her relatives here.

Mr. and Mrs. Cecil Pardue and Mrs. Linda Pardue motored to New Orleans this week, where Mr. Pardue received medical treatment.

Mrs. Ed Barfield had as her guest this week Mrs. J. V. Palmer and daughter of Meridian, Miss.

Mrs. Matt Boughton returned this week from a visit with her son, Dr. and Mrs. Herman Boughton, of Miami, Fla.

Mrs. H. H. Nash had as guests Sunday Mrs. G. L. Nash and children, and Miss Frances Smylie of Baton Rouge. Mrs. Lela Nash returned to Baton Rouge with them, after having spent several weeks here with Mrs. Nash.

Mrs. B. O. Griffing and Mr. Gilbert Talbert have returned this week from a 10-day trip to Florida, where Mrs. Griffing met her son, who is in the army.

Mrs. S. H. Wood and her two children of Gilbert are spending a week with her parents, Mr. and Mrs. J. W. DeMoss.

Mrs. Ed Baker was hostess to the young people's Bible class on Thursday evening at her home. After an interesting lesson, taught by Miss Bessie Noble, Mrs. Baker assisted by Mrs. W. C. Baker served delicious refreshments to the members.

Bonita

Mr. and Mrs. Carl Hill and family of Springhill are guests in the home of Mr. and Mrs. F. R. Newsom.

Mrs. Katie Higginbotham of Little Rock, Ark., is a guest of her cousin, Mrs. G. A. Allen.

Mr. and Mrs. Malcolm Seab enoyed a motor trip to Hot Springs, Ark., and Memphis, Tenn., recently.

BROADLOOM
Carpeting as Low as
$2.98 Per Sq. Yd.
For Free Estimate, Call 6000
Mr. Herbert Rinehart
at
MONTGOMERY WARD

Miss Relda Laseter, Raymond Butler Married

Announcement has just been made of the marriage of Miss Relda Laseter, daughter of Mr. and Mrs. H. L. Laseter of West Monroe, and Raymond Butler of West Monroe, July 12.

Mrs. Butler is a graduate of the O. P. H. S. and attended Northeast Junior College and is now connected with the West Monroe Beauty Salon.

Mr. Butler is the son of Mrs. W. B. Camp and is connected with the Brown Paper Mill.

Following the ceremony Mr. and Mrs. Butler motored to Galveston and Houston for their honeymoon. They are now at home, 305 Ludwig avenue, West Monroe.

A wedding of interest to many friends was that of Miss Mariette LaGrange, daughter of Mr. and Mrs. Adolph LaGrange of Lake Charles, and Mr. Edward Bruff Folse, Jr., son of Mr. and Mrs. E. B. Folse of Bastrop, at the home of the bride's parents. The impressive ring ceremony was performed by Father Richard of Lake Charles.

During the ceremony, "Ave Maria" by Gounod was featured.

A white satin prie-dieu was placed beneath an improvised altar flanked by tall baskets overflowing with Burbank daisies and fern.

The six maids, wearing white organza dresses and each carrying nosegay bouquets from which fell yards of illusion, formed an aisle for the bride. The matrons of honor, Mrs. Victor LaGrange, sister-in-law of the bride, and Mrs. Edward Moore, cousin of the bride, also wore white organza and carried arm bouquets.

The bride, entering on the arm of her father, wore a distinctive wedding gown of white brocaded satin with a tiara of pearls caught to a veil of illusion. Her bouquet was of white wild iris.

Wiley Heath served as best man. A. J. and Victor LaGrange, brothers of the bride, served as ushers.

Following the ceremony a reception was held. Punch was served on the porch from an embossed silver bowl. The table was covered with a beautiful white lace cloth and centrally adorned with a plaque of Burbank daisies. In the double parlor the seven-tiered wedding cake centered a beautiful lace covered mahogany table and was cut by Mrs. C. W. Heath of Darnell, sister of the groom.

After the reception the bride and bridegroom left for a honeymoon in Mexico. For traveling the bride chose navy print with navy accessories. The bride and bridegroom will be at home with the bridegroom's family in Bastrop after August 1.

Those attending the wedding were: Mr. and Mrs. E. B. Folse of Bastrop, Mr. Neil Mott of Oak Ridge, Mrs. C. W. Heath of Darnell, Mr. Wiley Heath of Darnell, Mrs. Charles Heath of Scottsboro, Ala., and friends and family of the bride.

Fred N. Graff, son of Mrs. Sallie Graff, 302 Ludwig avenue, West Monroe, arrived Thursday for a 15-day visit. He recently completed a course in aeroplane mechanics at the Air Corps Technical Training school at Chanute field, Illinois.

Mrs. David Carter is entertaining her attactive niece, Miss Ruth Elise Flohr, of Vicksburg, Miss. Several social courtesies have been bestowed upon Miss Flohr during her visit in the city.

Lieutenant and Mrs. George Fink and little daughter, Cheryl Ann, arrived from Fort Benning, Ga., last week and are visiting in the home of Mrs. Max Fink. Lieutenant Fink will leave the first of the week for Lake Charles where he is assistant regimental trial judge advocate in the 24th infantry. Mrs. Fink and daughter, during his absence, will divide their time with her mother, Mrs. Robert Ervin.

Mrs. Jack Gorn of New York City arrived in Monroe today for a visit with her son and daughter-in-law, Mr. and Mrs. Milton Gorn, and Mr. and Mrs. Sig Masur in their home, Gray Gables.

Harry W. Haines, Jr., of Fort Smith, Ark., is spending a few days with Lory M. Frey, Jr. Mr. Haines and Mr. Frey were roommates at New Mexico Military institute this past year.

Captain and Mrs Moreland Feltus of Natchez, and their son, Midshipman John Feltus who is home on leave from Annapolis, were guests over the week-end of Mr. and Mrs. Bert Cov-

THE PALACE

SUMMER'S SMARTEST
COTTON
FABRICS

80-SQUARE PERCALE
These fabrics are ideal for summer and school wear. All guaranteed fast colors. Unusual designs in medium and dark grounds. . . . 36 in. wide.
19c

SHEER BATISTE
Over 50 beautiful patterns. Fast colors and washable. In stripes, checks, prints and novelty designs. A summer fabric for any occasion. . . . 36 in. wide.
25c

FAIRYSPUN SWISS
A permanent finish material that is pre-shrunk. Prints in pastels and medium shades. For your summer afternoon and evening frocks. . . . 36 in. wide.
35c

POWDER PUFF MUSLIN
Over 100 patterns in this popular summer fabric. Guaranteed fast colors, permanent finish and washable. Light, medium and dark shades. . . . 36 in. wide.
39c

STREET FLOOR

We Accept Your Cotton Stamps

Air Conditioned

The Palace

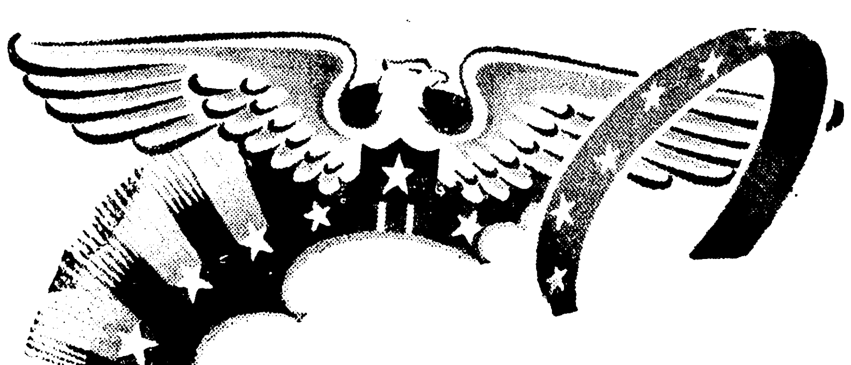

PRESENTING
the 1941 and 1942
All American
FUR FASHIONS
At AUGUST SALE PRICES

Four Good "ALL AMERICAN" Reasons for Buying YOUR FURS in August . . .

1. BECAUSE August Fur Coats are made up from prime "fresh-catch" pelts . . . the choicest, thickest, furriest and most pliable skins.

2. BECAUSE August Furs SET THE STYLE PACE . . . represent more careful and painstaking workmanship . . . and therefore BETTER BUYS for YOU.

3. BECAUSE you have from now until Winter to pay for your coat. Free Storage and Insurance until your coat is wanted.

4. BECAUSE we bought early so you could BUY EARLY and SAVE THE DIFFERENCE.

LOOK FORWARD . . . AND SAVE

You have seen it coming! . . . a drastic rise in the value of furs. We saw it before you did because we were able to observe the consistent rise in the cost of raw pelts. So we shopped the markets very early to get the FINEST furs at the LOWEST prices for the BIGGEST event of the entire year. Select your coat during our August Fur Sale and save!

"All American" creations by America's foremost designers are the fashions you will see only in the better Fur Salons . . . and worn by the best-dressed women from Fifth Avenue to Hollywood Boulevard. But of course this is the type of Fur Coat you would expect to find at The Palace. We absolutely cannot duplicate these low prices of future purchases.

WE HAVE TERMS TO MEET YOUR REQUIREMENTS

A 10% DEPOSIT WILL HOLD YOUR COAT

FULL LENGTH COATS

GRAY KID CARACUL — A Youthful Favorite	August Sale Price	$95.00 up
SQUIRREL LOCKE — Perfectly Blended	August Sale Price	$98.50
BLACK CARACUL — Silky, Beautiful Fur	August Sale Price	$129.50 up
SOUTHERN MUSKRAT — Styled With Simplicity	August Sale Price	$149.50 up
NORTHERN MUSKRAT — Hollander Dyed	August Sale Price	$195.00
NATURAL SQUIRREL — Also Brown Squirrel	August Sale Price	$249.50

FUR JACKETS

BROWN SQUIRREL — Eaton Jacket	August Sale Price	$69.50 up
NORTHERN BLUE FOX — 26-Inch Jacket	August Sale Price	$98.50
PARADISE FOX — 32-Inch Jacket	August Sale Price	$129.50
BLACK FOX — 36-Inch Jacket	August Sale Price	$149.50
NORTHERN BLUE FOX — 40-Inch Jacket	August Sale Price	$179.50

FREE REPAIRS on your fur coat resulting from the first season's wear.

AIR-CONDITIONED

The Palace — Masur Bros. Proprietors

FUR SALON . . . SECOND FLOOR

Mrs. St. Jule Moore Pigott Hopes To Revive Colonial Finger-Work Here

Camp Fire Girls Learn Ornamental Hair-Work

Descendant Of Pioneer Family Gives Group Benefit Of Knowledge Of Delicate Craft

Seated at a table strewn with strands of bright-colored threads, and with fingers busily engaged in shaping locks of human hair into beautiful flowers, Mrs. St. Jule Moore Pigott, descendant of one of the first families of Colonial days, assumed the task of teaching camp fire girls the homely art of ornamental hair-work.

Sweeping aside the cobwebs of the years, Mrs. Pigott told her attentive little audience gathered at Camp Fire headquarters on St. John street how members of her family, long since dead, fashioned beautiful things from hair of members of the family and distinguished officers of the Civil war. She had on display a picture, beautifully framed, of flowers made of hair from the heads of Robert E. Lee and Jackson and other distinguished persons who visited in the family home. The picture, very rare, is priceless. Mrs. Pigott has been offered flattering sums by collectors of antiques but has steadfastly refused to part with it. Hair wreaths, momentoes both of the living and the dead—the making of which was one of the frivolities of the fifties—are very scarce.

It was sentiment and a craving of the women and girls of early America for the beautiful that prompted them to set their fingers to the task of weaving flowers out of human hair. Often the result was crude and ugly and served only as a need for self-expression, but in most cases the handicraft such as ornamental hair-work, was beautiful.

Hair-work was one of the accomplishments of Mrs. Pigott's great-grandmother, who lived at Limeric plantation, where now stands Northeast Junior college. The plantation home stood in the midst of far-flung cotton fields, where now stands the John Sherrouse home. The family burial ground adjoining the plantation home has remained untouched through the changing years. Descendants of the family hesitate to desecrate the graves, so this plot of ground is still claimed by the family. It is hidden from view of motorists along DeSiard road beneath a tangle of vines and towering oaks. Inscriptions on the weather-beaten tombs are growing dimmer with the march of time, but for those who care to look the names are still discernible.

Tucked away under the eaves of the garret of the old plantation home, redolent with the ghostly fragrance of other days, was found such valuable articles as the picture Mrs. Pigott had on display at Camp Fire headquarters last week. Her alert, beauty-seeking little audience listened, wide-eyed, to the story she wove around the picture. In fancy they saw hoop-skirted ladies of long ago seated primly at work fashioning ornamental things from strands of hair.

In those days girls were encouraged to sing a little and to tinkle tunes on a spinet and it was considered fitting that they should paint, as well, but finger-work was considered most necessary of all the arts. Out of this desire to excel in finger-work grew the ornamental hair wreaths. Every accomplished young lady was expected to produce a finger-work picture to be hung in a place of honor in her home to be proudly pointed out by a fond mother to admiring friends and relatives.

Mrs. Pigott hopes to revive this homely art of colonial days in Monroe and is giving Camp Fire girls the benefit of her knowledge.

There is something very satisfying and beautiful about making things with our hands. Especially fortunate is the girl who possesses the craftsman's sensitive hands and fashions her work with painstaking and delicate care so that whatever she makes has the beauty of a lovely thing. Under the direction of Mrs. Pigott, Camp Fire girls are enjoying an anticipatory thrill over the pleasant hours in store for them. The things they are creating today will be proudly displayed in years to come and will be regarded as priceless by those in whose hands they happen to fall.

Mrs. Pigott firmly believes that the knowledge of craftsmanship adds beauty to everyday living. Like Laurence Sterne, she believes that "a large volume of adventures may be grasped within this little span of life by him who interests himself in everything and who, having eyes to see what time and change are perpetually holding out to him as he journeyeth on his way, misses nothing he can rightfully lay his hands on."

* * *

Of sincere interest in this section is the marriage of Miss Eva Blanchard, daughter of Mr. and Mrs. C. F. Blanchard of Epps, La., to Mr. George Frederick Beckett of Monroe, son of Mr. and Mrs. W. F. Beckett of Shreveport, La., in a double ring ceremony which took place in Southside Baptist church in Shreveport, Saturday evening, July 5th in the presence of a few relatives and friends with Rev. J. F. Kane officiating.

The bride wore a lovely navy sheer crepe model with a corsage of gardenias and English daisies. Her hat was a large off-the-face navy straw worn with matching accessories. She was attended by Miss Irene Nicholson, an intimate friend.

Mrs. Beckett is a graduate of Epps High school and Draughon's Business college of Memphis, Tenn. She has held a responsible position in the office of E. L. Bruce company, Oak Grove, La. for the past few years.

The bridegroom is a graduate of Northeast Junior college and Louisiana Tech and did advanced work at Louisiana State university. He was attended by his brother, Johnny Rew Beckett of Shreveport.

Immediately after the ceremony the couple left on a trip to the Gulf Coast, and upon their return will be at home to their friends in this city.

Mr. and Mrs. Edwin W. Crowley are enjoying a vacation in Florida. Mr. and Mrs. Crowley will attend the annual convention of the Lamar Life Insurance company in Hollywood, Fla.

VALUABLE HEIRLOOM . . .

Reminiscent of the fifties is the beautiful ornamental hair-work picture owned by a Monroe family. The entire picture was fashioned from hair from the heads of Civil war officers including General Lee and Andrew Jackson.

Miss Grace Brown And C. B. Green Married

Announcement has just been made of the marriage of Miss Grace Merle Brown and Mr. C. B. Green, Sunday, July 20, at the First Baptist Church, Shreveport, with the pastor, Dr. M. E. Dodd, officiating in the presence of a few intimate friends and relatives.

The bride was attended by Miss Dorothy Ellerbe of this city. She wore a flowered pique model with white accessories and a corsage of yellow Burbank daisies.

Mr. Carlton Wade served in the capacity of best man.

The bride wore a smart navy blue ensemble with blue and white accessories and a corsage of Marconi daisies.

Following the ceremony, Mr. and Mrs. Green motored to Monroe where a reception was held at the home of Mr. and Mrs. F. L. Guerriero.

Beautiful garden flowers banked the reception suite where Mr. and Mrs. Green stood to receive their friends assisted by Mr. and Mrs. Guerriero. Mrs. Guerriero wore a black chiffon model with white accessories and a corsage of yellow Burbank daisies. Mr. Green's mother, assisting in the courtesies, wore a blue flowered chiffon model with corsage of pink gladioli.

The wedding cake, centering the bride's table in the dining room, was cut by the bride and bridegroom. Ices and a variety of confections were served.

Paying their respects to the bride and bridegroom during the receiving hours were Mr. and Mrs. B. T. Humphries, Mr. and Mrs. Clyde Green, Mrs. J. F. Gillum, Mrs. S. J. Overton, Mr. C. Wade, Miss Dorothy Ellerbe, Miss Armandine Renaud, Mrs. Robert Ledbetter, Miss Irene Quinn Renaud, Elvin Kilpatrick and Herlong Averett.

Mangham

Mrs. A. V. Landry left last week for Cuba, where she will visit several weeks.

Dr. and Mrs. W. W. Wooten, Miss Edith Wooten, Mr. and Mrs. C. Q. Blackwell have returned from a most enjoyable trip to Ohio, West Virginia and other interesting points.

Mr. and Mrs. E. E. Randall were dinner guests of Mr. and Mrs. W. R. Beam of Monroe recently.

Miss Janet Hixon enjoyed a visit to friends in New Orleans and Alexandria during the past week.

Miss Marjie Tillman of Shreveport is enjoying a visit with her relatives here.

Mr. and Mrs. Cecil Pardue and Mrs. Linda Pardue motored to New Orleans this week, where Mr. Pardue received medical treatment.

Mrs. Ed Barfield had as her guest this week Mrs. J. V. Palmer and daughter of Meridian, Miss.

Mrs. Matt Boughton returned this week from a visit with her son, Dr. and Mrs. Herman Boughton, of Miami, Fla.

Mrs. H. H. Nash had as guests Sunday Mrs. G. L. Nash and children, and Miss Frances Smylie of Baton Rouge. Mrs. Lela Nash returned to Baton Rouge with them, after having spent several weeks here with Mrs. Nash.

Mrs. B. O. Griffing and Mr. Gilbert Talbert have returned this week from a 10-day trip to Florida, where Mrs. Griffing met her son, who is in the army.

Mrs. S. H. Wood and her two children of Gilbert are spending a week with her parents, Mr. and Mrs. J. W. DeMoss.

Mrs. Ed Baker was hostess to the young people's Bible class on Thursday evening at her home. After an interesting lesson, taught by Miss Bessie Noble, Mrs. Baker assisted by Mrs. W. C. Baker served delicious refreshments to the members.

Bonita

Mr. and Mrs. Carl Hill and family of Springhill are guests in the home of Mr. and Mrs. F. R. Newsom.

Mrs. Katie Higginbotham of Little Rock, Ark., is a guest of her cousin, Mrs. G. A. Allen.

Mr. and Mrs. Malcolm Seab enoyed a motor trip to Hot Springs, Ark., and Memphis, Tenn., recently.

BROADLOOM
Carpeting as Low as
$2.98 Per Sq. Yd.
For Free Estimate, Call 6000
Mr. Herbert Rinehart
at
MONTGOMERY WARD

Miss Relda Laseter, Raymond Butler Married

Announcement has just been made of the marriage of Miss Relda Laseter, daughter of Mr. and Mrs. H. L. Laseter of West Monroe, and Raymond Butler of West Monroe, July 12.

Mrs. Butler is a graduate of the O. P. H. S. and attended Northeast Junior College and is now connected with the West Monroe Beauty Salon.

Mr. Butler is the son of Mrs. W. B. Camp and is connected with the Brown Paper Mill.

Following the ceremony Mr. and Mrs. Butler motored to Galveston and Houston for their honeymoon. They are now at home, 305 Ludwig avenue, West Monroe.

* * *

A wedding of interest to many friends was that of Miss Mariette LaGrange, daughter of Mr. and Mrs. Adolph LaGrange of Lake Charles, and Mr. Edward Bruff Folse, Jr., son of Mr. and Mrs. E. B. Folse of Bastrop, at the home of the bride's parents. The impressive ring ceremony was performed by Father Richard of Lake Charles.

During the ceremony, "Ave Maria" by Gounod was featured.

A white satin prie-dieu was placed beneath an improvised altar flanked by tall baskets overflowing with Burbank daisies and fern.

The six maids, wearing white organza dresses and each carrying nosegay bouquets from which fell yards of illusion, formed an aisle for the bride. The matrons of honor, Mrs. Victor LaGrange, sister-in-law of the bride, and Mrs. Edward Moore, cousin of the bride, also wore white organza and carried arm bouquets.

The bride, entering on the arm of her father, wore a distinctive wedding gown of white brocaded satin with a tiara of pearls caught to a veil of illusion. Her bouquet was of white wild iris.

Wiley Heath served as best man. A. J. and Victor LaGrange, brothers of the bride, served as ushers.

Following the ceremony a reception was held. Punch was served on the porch from an embossed silver bowl. The table was covered with a beautiful white lace cloth and centrally adorned with a plaque of Burbank daisies. In the double parlor the seven-tiered wedding cake centered a beautiful lace covered mahogany table and was cut by Mrs. C. W. Heath of Darnell, sister of the groom.

After the reception the bride and bridegroom left for a honeymoon in Mexico. For traveling the bride chose navy print with navy accessories. The bride and bridegroom will be at home with the bridegroom's family in Bastrop after August 1.

Those attending the wedding were: Mr. and Mrs. E. B. Folse of Bastrop, Mr. Neil Mott of Oak Ridge, Mrs. C. W. Heath of Darnell, Mr. Wiley Heath of Darnell, Mrs. Charles Heath of Scottsboro, Ala., and friends and family of the bride.

Fred N. Graff, son of Mrs. Sallie Graff, 302 Ludwig avenue, West Monroe, arrived Thursday for a 15-day visit. He recently completed a course in aeroplane mechanics at the Air Corps Technical Training school at Chanute field, Illinois.

Mrs. David Carter is entertaining her attactive niece, Miss Ruth Elise Flohr, of Vicksburg, Miss. Several social courtesies have been bestowed upon Miss Flohr during her visit in the city.

Lieutenant and Mrs. George Fink and little daughter, Cheryl Ann, arrived from Fort Benning, Ga., last week and are visiting in the home of Mrs. Max Fink. Lieutenant Fink will leave the first of the week for Lake Charles where he is assistant regimental trial judge advocate in the 24th infantry. Mrs. Fink and daughter, during his absence, will divide their time with her mother, Mrs. Robert Ervin.

Mrs. Jack Gorn of New York City arrived in Monroe today for a visit with her son and daughter-in-law, Mr. and Mrs. Milton Gorn, and Mr. and Mrs. Sig Masur in their home, Gray Gables.

Harry W. Haines, Jr., of Fort Smith, Ark., is spending a few days with Lory M. Frey, Jr. Mr. Haines and Mr. Frey were roommates at New Mexico Military institute this past year.

Captain and Mrs Moreland Feltus of Natchez, and their son, Midshipman John Feltus, who is home on leave from Annapolis, were guests over the week-end of Mr. and Mrs. Bert Coverdale and family.

THE PALACE

SUMMER'S SMARTEST COTTON FABRICS

80-SQUARE PERCALE — 19c
These fabrics are ideal for summer and school wear. All guaranteed fast colors. Unusual designs in medium and dark grounds. . . . 36 in. wide.

SHEER BATISTE — 25c
Over 50 beautiful patterns. Fast colors and washable. In stripes, checks, prints and novelty designs. A summer fabric for any occasion. . . . 36 in. wide.

FAIRYSPUN SWISS — 35c
A permanent finish material that is pre-shrunk. Prints in pastels and medium shades. For your summer afternoon and evening frocks. . . . 36 in. wide.

POWDER PUFF MUSLIN — 39c
Over 100 patterns in this popular summer fabric. Guaranteed fast colors, permanent finish and washable. Light, medium and dark shades. . . . 36 in. wide.

STREET FLOOR

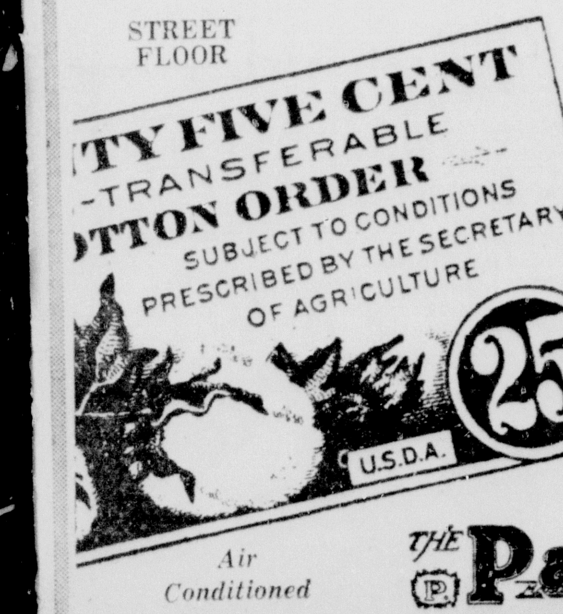

We Accept Your Cotton Stamps

Air Conditioned

THE Palace

PRESENTING the 1941 and 1942 All American FUR FASHIONS At AUGUST SALE PRICES

Four Good "ALL AMERICAN" Reasons for Buying YOUR FURS in August . . .

1. BECAUSE August Fur Coats are made up from prime "fresh-catch" pelts . . . the choicest, thickest, furriest and most pliable skins.

2. BECAUSE August Furs SET THE STYLE PACE . . . represent more careful and painstaking workmanship . . . and therefore BETTER BUYS for YOU.

3. BECAUSE you have from now until Winter to pay for your coat. Free Storage and Insurance until your coat is wanted.

4. BECAUSE we bought early so you could BUY EARLY and SAVE THE DIFFERENCE.

LOOK FORWARD . . . AND SAVE

You have seen it coming! . . . a drastic rise in the value of furs. We saw it before you did because we were able to observe the consistent rise in the cost of raw pelts. So we shopped the markets very early to get the FINEST furs at the LOWEST prices for the BIGGEST event of the entire year. Select your coat during our August Fur Sale and save!

"All American" creations by America's foremost designers are the fashions you will see only in the better Fur Salons . . . and worn by the best-dressed women from Fifth Avenue to Hollywood Boulevard. But of course this is the type of Fur Coat you would expect to find at The Palace. We absolutely cannot duplicate these low prices of future purchases.

WE HAVE TERMS TO MEET YOUR REQUIREMENTS

A 10% DEPOSIT WILL HOLD YOUR COAT

FULL LENGTH COATS

GRAY KID CARACUL *A Youthful Favorite*	August Sale Price	$95.00 up
SQUIRREL LOCKE *Perfectly Blended*	August Sale Price	$98.50
BLACK CARACUL *Silky, Beautiful Fur*	August Sale Price	$129.50 up
SOUTHERN MUSKRAT *Styled With Simplicity*	August Sale Price	$149.50 up
NORTHERN MUSKRAT *Hollander Dyed*	August Sale Price	$195.00
NATURAL SQUIRREL *Also Brown Squirrel*	August Sale Price	$249.50

FUR JACKETS

BROWN SQUIRREL *Eaton Jacket*	August Sale Price	$69.50 up
NORTHERN BLUE FOX *26-Inch Jacket*	August Sale Price	$98.50
PARADISE FOX *32-Inch Jacket*	August Sale Price	$129.50
BLACK FOX *36-Inch Jacket*	August Sale Price	$149.50
NORTHERN BLUE FOX *40-Inch Jacket*	August Sale Price	$179.50

FREE REPAIRS on your fur coat resulting from the first season's wear.

AIR-CONDITIONED

THE Palace
Masur Bros.—Proprietors

FUR SALON . . . SECOND FLOOR

Report On Music Club Convention Is Given

Mrs. Luther Beene, Louisiana President, Tells Of Meeting; Mrs. Selig Attends From Monroe

Mrs. Luther A. Beene of Shreveport, president of the Louisiana Federation of Music clubs, represented this state at the biennial convention held recently in Los Angeles, Calif. Monroe was represented by Mrs. Dean Selig, who was accompanied to Los Angeles by her son, Dean.

Mrs. Beene submitted the following report of the convention:

"Eight thousand club members from every state met in Los Angeles recently for the 22nd biennial convention with headquarters at the Ambassador hotel. Primarily stressing American music, the constant use of the twin slogans, 'Loyalty Through Music,' and 'Build America's Cultural Defense Through Music,' through 10 days of intensive musical activity, clearly indicated the awareness of federation leaders of the crisis faced by America and the world, and their desire to put the full force of their membership of more than a half million members at the disposal of those who are combatting the totalitarian onsweep.

"With the object of uniting the various nationalities in this country through the bond of music, the convention opened with a stirring pageant of the nations, at the Shrine auditorium. Songs and dances of Korea, Mexico, Argentina, Hungary, Hawaii, Japan, Greece, China and Norway were given. The pageant concluded with the massing of flags of many lands, with the American flag to the fore.

"Following closely upon this demonstration came Inter-American day. Highlight of this program was the inter-American luncheon at the Coconut Grove with speakers who are authorities on Latin-American relations. These included Dr. Carleton Sprague-Smith, head of the music department of the New York public library; Manuel Gonzales, University of California; Lazare Siminsky, New York composer and author; Maria Coceicao de Barros Barreto, Brazilian music authority; Elsie Houston, Brazilian soprano, and a duo piano team of North American artists, Beryl Rubenstein and Author Loesser, presented the evening program.

"Many distinctive features in keeping with the locale of the biennial were arranged, chief among them being the festival of motion picture music held at Hollywood bowl. This marked the presentation of the federation's first awards in recognition of outstanding musical achievements in pictures. Twenty-seven film celebrities received the awards, among them being Jeanette MacDonald, Nelson Eddy, Deanna Durbin, Allan Jones, Suzanne Foster and others. Among the composers receiving awards were Louis Gruenberg, Korngold, Aaron Copeland, Richard Hageman and others. Award for the best arrangement of music went to Leopold Stokowski for the work done in 'Fantasia.' A hundred-piece orchestra directed by conductors from the different studios, several conducting their own compositions, was included on the program.

"A junior symphony orchestra and a massed national chorus of 1,000 juniors helped celebrate junior day, and Josef Hoffman, celebrated American pianist, known for his great interest in young musicians, was the featured artist of the day.

"Two score or more speakers addressed the convention, among them Robert MacGimsey, Louisiana composer and authority on negro folk music; John Warren Erb of New York university; Carleton Smith, music critic of Esquire; Charles Wakefield Cadman, and Richard Hageman, composers; Dr. Sigmund Spaeth, president of the National Association of American Composers and Conductors; Mrs. L. Atherton Irish, manager of the Los Angeles Philharmonic orchestra, and Dr. Frederic P. Woellner, professor of education at U. C. L. A.

"Featured artists during the convention were Eudice Shipero, violinist; Roselyn Tureck, pianist; Helen Jepson, soprano; Charles Kullman, Metropolitan tenor; and Rose Dirman, lyric soprano, and a native of Louisiana. Miss Dirman made her New York debut at Town Hall in 1939, and since then has had mounting triumphs, her greatest successes being in opera and oratorio.

"One of the most important features of the biennial was the young artists' final contests. Thirty-two young artists competed in the three divisions of voice, violin and piano. Louisiana and the Dixie district were ably represented by Miss Marguerite Luft, dramatic soprano of New Orleans, and a pupil of Mr. Ferdinand Dunkley, teacher and composer. First place in violin went to Elizabeth Carroll Glenn, 21, of Chester, S. C. She was given the federation's award of $1,000 and also received the Shubert memorial award, which entitles her to make solo appearances with the Philadelphia Symphony orchestra and the New York Philharmonic orchestra. Eula Beal, contralto of Los Angeles, and Mary Louise Beltz, contralto of Belton, Tex., tied for first place in voice and received $500 each. An award of $500 was given Sylvia Haimowitz, Winter Park, Fla., as the outstanding piano entrant.

"Choral and instrumental groups from more than half the states in the union presented varied and interesting programs of music ranging from the classics to ultra-modern, but always containing a generous portion of American music.

"A strong resolution against 'jazzing' the classics and sacred songs, particularly negro spirituals, was adopted by the National Federation of Music clubs, prepared by Robert MacGimsey, composer and noted for his compositions of negro music, and a native son of Louisiana, and presented by Mrs. Luther A. Beene, present president of the Louisiana federation. It was accorded first place in the list of resolutions presented and reads as follows:

"'It has come to our attention that the beautiful musical compositions of Beethoven, Brahms, Shubert, Chopin, Tschaikowski, DeBussy and Foster and many other masters, have been deliberately converted into "jazz" and "swing" without the knowledge and consent of said composers now deceased.

"'Many of the beautiful negro spirituals, Deep River, Nobody Knows the Trouble I've Seen, Swing Low Sweet Chariot, and others with which a whole race worshipped God, have been converted into "jazz" and "swing."

"'Such jazz and swing versions of musical works of the masters constitutes trespass of the property of great composers, and burlesque and desecration of beautiful music in violation of good taste and fair play and such "jazz" and "swing" constitutes desecration of sacred works.'

"The resolution requested that the music of the masters be given the same respectful treatment which is accorded beautiful works of art and sculpture and asked that those now engaged in the so-called desecration refrain from doing so."

During the World war, London used a balloon barrage of 35. Today it uses hundreds.

MARRIAGE ANNOUNCED . . .

Mrs. George W. Sager, formerly Miss Frances Flo Savage, daughter of Mr. and Mrs. J. H. Savage, whose marriage was solemnized July 12 at the West Monroe Methodist church.

Rayville

Miss Undine Gaines entertained with a bridge shower in her home on Friday evening honoring Miss Evelyn Griffis, bride elect.

Throughout the house attractive arrangements of summer flowers were placed at vantage points.

Miss Gaines and Miss Griffis greeted the guests and Mrs. W. P. Gaines and Mrs. E. S. Gaines assisted in the serving courtesies.

Bridge prizes were awarded and the honoree was presented with attractively wrapped gifts of crystal in her chosen pattern.

Enjoying the occasion were: Miss Elaine O'Neal, Miss Ruth Cain, Miss Lula Newberry, Miss Marguerite Coenen, Miss Ola Mae Cain, Miss Neoma Warren, Miss Lillian Swetman, Mrs. George Donaldson, Mrs. Don Clay, Mrs. Gene Fairley and Mrs. C. B. Griffis.

Lieutenant Kirk L. Morley arrived Sunday from Ft. Leavenworth, Kans., where he attended Reserve Officers Training Corps, for a visit of several days to his mother, Mrs. J. W. Summerlin.

Mr. and Mrs. Hervey Mangham have returned from a delightful trip to Hot Springs, Ark., and Colorado Springs, Colo.

Miss Mary Katherine Sayre has returned home from a visit to her aunt in Alexandria, La. She was accompanied home by her sister, Patricia, and brothers, Simmie, Jr., and Stanley, who are visiting their grandmother, Mrs. L. M. Sayre in Mangham.

Mr. and Mrs. N. C. Woods and daughter Joy Louise are enjoying a motor trip to New Orleans and other points of interest in the southern part of the state. They were accompanied by Mr. and Mrs. Preston McKay of Monroe.

Mrs. Lee Edward Ineichen is visiting in the home of her parents, Mr. and Mrs. Joe Williamson, in Monroe.

Mrs. W. B. Banker of New Orleans arrived Monday for a visit of several days with her parents, Mr. and Mrs. C. L. Johnson.

Miss Ola Cooper returned home Sunday from Waterproof where she has been the guest of her sister and brother-in-law, Mr. and Mrs. Frank Greaves. She was accompanied home by Mrs. Greaves and young son Lanny who will visit relatives here.

Mrs. Fred Morgan and sister, Mrs. Joe Stratton of Wichita Falls, Tex., returned Monday from Pensacola, Fla., where they visited friends.

Mr. and Mrs. Dent Brown and young daughter Martha Ann spent last week in Fayette, Miss., guests of Mr. Brown's parents, Mr. and Mrs. Mark Brown.

Mrs. H. C. Chambers, Jr., was a bridge hostess on Friday afternoon at 2 o'clock when she entertained members of the bridal party and close friends of Miss Evelyn Griffis, bride-elect.

At the conclusion of the games Miss Undine Gaines was presented with high score prize and the hostess presented her guest of honor with a crystal tea ball.

Each guest received a favor in the form of a basket or swan of gold luster pottery filled with sweetheart roses.

Enjoying the occasion, in addition to Miss Griffis, were: Miss Margaret Calhoun, of Vicksburg, Miss., Mrs. Louise Griffis DeBellevue, of Crowley, La., Mrs. Virginia Griffis Reeves, of Arcadia, La., Miss Marguerite Coenen, Miss Undine Gaines, and Mrs. George Donaldson.

Mrs. Leroy Francis and two lovely children of Minden are guests in the home of her parents, Mr. and Mrs. W. L. Jones.

Senator and Mrs. W. D. Cotton have as their guest Miss Ann Oliver, daughter of Senator and Mrs. Brooks Oliver of Bastrop.

Bastrop

Dr. and Mrs. Jack Rawls and daughter, Elizabeth Ann have returned to Bastrop from Fort Bragg, N. C., where Dr. Rawls was in the army service. Dr. Rawls has been released from military service and has again resumed his position with Garnier's clinic.

Mr. and Mrs. R. E. Smith and daughter, Peggy and Janice of Jasper, Texas are spending this week with friends and relatives in Bastrop.

A son was born to Mr. and Mrs. John Smith, of Bastrop, Wednesday night at the Garnier's clinic.

A daughter was born to Mr. and Mrs. Ivan Wesley Aulds, Sunday, July 20, who has been given the name of Annette.

Mr. and Mrs. W. E. Carroll and daughter, Thelma and Mr. and Mrs. J. C. Carroll and young son, Bill have returned from an extended trip through Texas.

Mr. and Mrs. Roy Morris, accompanied by Misses Marie Crawford and Jacqueline Parker, left last week to enjoy a two weeks' vacation in Galveston, Tex., and Memphis, Tenn.

Mrs. E. S. Trippe was hostess Thursday morning at a social hour at her home, honoring Mrs. Harry Williams, who is a visitor here. A few close friends were invited to enjoy this occasion.

Mrs. John LeTard and Mrs. A. W. Moore were hostesses Saturday morning at a social hour at the Moore residence, honoring Mrs. Leslie Young and Mrs. Harry Williams. More than 40 guests were privileged to enjoy this occasion.

Mrs. Cara Hood of East Madison street has as her guest her sister, Mrs. Mannie Barnell, of Myrtle Beach, S. C.

Mr. and Mrs. Ansel Ard have as their guests Mr. and Mrs. Stewart Todd and sons of Sweeney, Tex.

Rev. and Mrs. H. M. Bennett left Wednesday for points in the Ozark mountains where they will spend the month of August while Rev. Bennett is away from the Baptist church on vacation.

David Bell, Jr., of Hodge, is spending a few days on Bee Hive farm with his aunts, Mrs. Kennedy and Mrs. Lilly Bell.

Miss Margarette Ann Andrews of Franklin, La., was the guest of Miss Oma Shaw Jones this week.

Mr. and Mrs. W. H. Stone who have been visiting friends and relatives in Shreveport and Texas, have returned home after a two weeks' vacation.

Mr. and Mrs. S. Ben Snell attended a community homecoming celebration at Mount Pleasant church in Jackson parish.

Sunday dinner guests in the home of Mr. and Mrs. S. Ben Shell were Mr. and Mrs. Julian C. McVay and son, Buddy, from Alexandria, and Mr. Frank McVay from Arcola, Miss.

Mr. and Mrs. George Sims Montgomery of Homer, La., were guests in the home of Mrs. Montgomery's mother, Mrs. Mary Domino, this week-end.

Friends of Mrs. L. F. Robertson will regret to learn that her mother, Mrs. John Lankford, of Union parish, is very ill in the home of her daughter, Mrs. Carl Freeman, of Monroe.

Private Johnny Parrino of Camp Shelby was a visitor in Bastrop last week-end.

Mrs. Mary Domino and daughter, Miss Annie Domino, had as their guests last week-end Mr. Tony Oddo and Mr. Robert Paul, who flew to Bastrop from Chicago, returning Sunday.

Mrs. Katie Matlock and son, C. T. Matlock, of Shreveport, were business visitors in Bastrop this week.

Mr. and Mrs. Sherwood Nesbit of Springhill were visitors in Bastrop Friday.

Mrs. Louis C. Crew and children, Elizabeth Ann, Martha and Crawford, left Wednesday for their home in Battle Creek, Mich., after a delightful visit in the home of Mrs. Crew's parents, Mr. and Mrs. Ben Shell.

Mr. and Mrs. Steve Westbrook left this week for Houston, Tex., to visit in the home of their son and daughter, Mr. and Mrs. Weldon Westbrook.

Miss Thelma Ruiz, who is connected with the Morehouse parish health department, is vacationing in Jefferson parish with her parents.

Mr. and Mrs. E. D. Massey have returned from a trip through Arkansas and Missouri, where they visited friends and relatives.

Mr. and Mrs. James Stewart, accompanied by Miss Mary Nell Harp, are vacationing in Biloxi and Gulfport, Miss.

Mrs. Gunner Olsen and son, Gunner, Jr., of New York, are visitors in the home of Mrs. O. J. Olsen.

MRS. RAYMOND BUTLER . . .

Mrs. Butler, a July bride, who will be remembered as Miss Relda Laseter, daughter of Mr. and Mrs. H. L. Laseter.

St. Joseph

The Baptist W. M. U. held its weekly meeting at the Baptist church. A royal service program was presented as follows: Bible study, Psalm 53, Mrs. Thomas Conner; "Consider China," a talk, Mrs. X. T. Matthews; "Considering Japan," a talk, Mrs. Viola Allen.

Mrs. Viola Allen has as her guests at "Sunnyside" her father, J. F. Durham, and her brother-in-law and sister, Mr. and Mrs. J. E. Heard, all of Shreveport.

Mrs. Edward Lynch is visiting her parents, Mr. and Mrs. Mayo McNeill, at the family home near Centre Point, La.

Mr. and Mrs. Hollomon Cook have as their guests at "Mayflower" Mrs. Cook's sister, Mrs. W. C. Chapman, of Water Valley, and Dr. and Mrs. H. R. Eliott of Courtland, Miss.

Frank Macpherson returned to Lake Charles after a visit with Burton Wade here.

Mrs. Maury Stanton was hostess at her home, "Thistle Ridge," entertaining at bridge with additional guests for tea. Quantities of summer flowers and ferns brightened the porch, where the card tables were placed. After a number of games had been played, attractive prizes were won as follows: Mrs. Richard H. Whitney, first prize; Miss Marion Curry, floating prize; Mrs. Wilbur Slaughter of New Orleans, guest prize.

Mrs. Marable Harper was presented a surprise gift, the occasion being Mrs. Harper's birthday. A delicious two-course luncheon was served after the presentation of the prizes.

Besides those already mentioned, Mrs. Stanton's guests included: Mrs. E. H. Biggs, Mrs. Alex Blackman, Mrs. Joseph Curry, Mrs. Hollomon Cook, Mrs. William Chrisp, Mrs. Fred Cassil, Mrs. P. A. Donnahoe, Mrs. Freemont Goodwine, Mrs. Annie M. Ratcliff, Mrs. Magruder Smith, Mrs. Fred Skinner, Miss Vera Skinner, Jean Stevens, and Mrs. William E. Scull of Washington, D. C.

JACKSONVILLE, N. C.—(AP)—Guy Lockamy's automobile was stolen ten minutes after he had parked it. But what made Guy jumping mad was that the fellow who swiped the car drove right past him—and he didn't recognize his own car.

NOW! Sale ON
ENTIRE STOCK—A CLOSE-OUT!
MEN'S AND BOYS'
SLACK SUITS
•Manhattan •Tom Sawyer and Other Brands
•Sharkskins •Poplins •Broadcloths and Other Materials
$6.50 to $6.85 Value Men's Slack Suits, now $5.00
$7.95 Value Manhattan Slack Suits, now $6.45
$8.95 and $9.45 Value Manhattan Slack Suits, now $6.95
BOYS' SLACK SUITS $2.95 Values Now $2.45
D. MASUR & SONS
"Outfitters for Men and Boys"

•We Redeem Cotton Stamps

Beautiful New Fresh Crisp New Cotton DRESSES
They are lovely— Fast color prints, stripes, checks, solids in all wanted styles and sizes.
$1.98

1 Rack Special Buy Dresses As Long As They Last $1 Ea.
New Cotton GOWNS AND PAJAMAS $1 ONLY
COTTON HOUSECOATS $1.00 AND $1.98
MANGEL'S
137 DeSiard Street

The economy of traveling by bus has made it possible for thousands of Americans to visit loved ones in camp and at home. Tri-State serves America, too, with frequent schedules and comfortable air-conditioned deluxe buses. Plan a trip now and plan to go the Tri-State way . . . anywhere in America.
Shreveport 5 thru coaches daily
Meridian 6 thru coaches daily
Memphis 4 coaches daily
Houston 4 coaches daily
Vicksburg-Jackson 8 thru coaches daily
Deluxe, air-conditioned coaches on all schedules. Shreveport, Monroe, Jackson, Houston, Meridian, Memphis.
UNION BUS TERMINAL
214 Grammont St. Phone 38
R. C. Dickason, Agent
Safe Courteous Drivers— Lowest Fares to All Points
TRI-STATE Trailways
J6-4-41

5 SKIN IMPROVEMENTS IN ONLY A FEW DAYS
Helps brighten, lighten, loosen blackheads, fade freckles, clear off dull skin. Join thousands now happy with fairer, and more admired complexions. Use as directed.

BLACK AND WHITE BLEACHING CREAM DOES IT

At FIELD'S ONE DAY ONLY! MONDAY!
SALE
STARTS MONDAY 9 A. M.
Closeout!
200 SUMMER DRESSES
VALUES TO $6.95
All summer dresses must go! Regardless of cost or former selling price!
$2 Your Choice at . . .
Sizes 9 to 44
No Window Display of These Dresses! See Them in the Store!

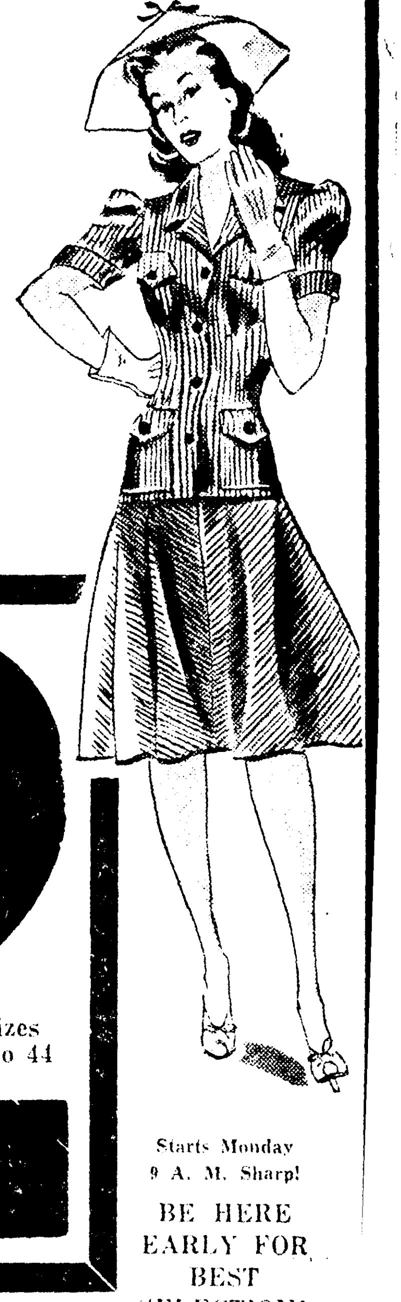

Starts Monday 9 A. M. Sharp!
BE HERE EARLY FOR BEST SELECTION!
• SPUNS • RAYONS • SHANTUNGS • "SUIT" DRESSES
• LINENS • EYELETS • 2-PIECE SHARKSKINS • BLACK and WHITES
SOME Slacks and Play Suits INCLUDED IN THIS GROUP
Field's

Report On Music Club Convention Is Given

Mrs. Luther Beene, Louisiana President, Tells Of Meeting; Mrs. Selig Attends From Monroe

Mrs. Luther A. Beene of Shreveport, president of the Louisiana Federation of Music clubs, represented this state at the biennial convention held recently in Los Angeles, Calif. Monroe was represented by Mrs. Dean Selig, who was accompanied to Los Angeles by her son, Dean.

Mrs. Beene submitted the following report of the convention:

"Eight thousand club members from every state met in Los Angeles recently for the 22nd biennial convention with headquarters at the Ambassador hotel. Primarily stressing American music, the constant use of the twin slogans, 'Loyalty Through Music,' and 'Build America's Cultural Defense Through Music,' through 10 days of intensive musical activity, clearly indicated the awareness of federation leaders of the crisis faced by America and the world, and their desire to put the full force of their membership of more than a half million members at the disposal of those who are combatting the totalitarian onsweep.

"With the object of uniting the various nationalities in this country through the bond of music, the convention opened with a stirring pageant of the nations, at the Shrine auditorium. Songs and dances of Korea, Mexico, Argentina, Hungary, Hawaii, Japan, Greece, China and Norway were given. The pageant concluded with the massing of flags of many lands, with the American flag to the fore.

"Following closely upon this demonstration came Inter-American day. Highlight of this program was the inter-American luncheon at the Coconut Grove with speakers who are authorities on Latin-American relations. These included Dr. Carleton Sprague-Smith, head of the music department of the New York public library; Manuel Gonzales, University of California; Lazare Siminsky, New York composer and author; Maria Coceicao de Barros Barreto, Brazilian music authority; Elsie Houston, Brazilian soprano, and a duo piano team of North American artists, Beryl Rubenstein and Author Loesser, presented the evening program.

"Many distinctive features in keeping with the locale of the biennial were arranged, chief among them being the festival of motion picture music held at Hollywood bowl. This marked the presentation of the federation's first awards in recognition of outstanding musical achievements in pictures. Twenty-seven film celebrities received the awards, among them being Jeanette MacDonald, Nelson Eddy, Deanna Durbin, Allan Jones, Suzanne Foster and others. Among the composers receiving awards were Louis Gruenberg, Korngold, Aaron Copeland, Richard Hageman and others. Award for the best arrangement of music went to Leopold Stokowski for the work done in 'Fantasia.' A hundred-piece orchestra directed by conductors from the different studios, several conducting their own compositions, was included on the program.

"A junior symphony orchestra and a massed national chorus of 1,000 juniors helped celebrate junior day, and Josef Hoffman, celebrated American pianist, known for his great interest in young musicians, was the featured artist of the day.

"Two score or more speakers addressed the convention, among them Robert MacGimsey, Louisiana composer and authority on negro folk music; John Warren Erb of New York university; Carleton Smith, music critic of Esquire; Charles Wakefield Cadman, and Richard Hageman, composers; Dr. Sigmund Spaeth, president of the National Association of American Composers and Conductors; Mrs. L. Atherton Irish, manager of the Los Angeles Philharmonic orchestra, and Dr. Frederic P. Woellner, professor of education at U. C. L. A.

"Featured artists during the convention were Eudice Shipero, violinist; Roselyn Tureck, pianist; Helen Jepson, soprano; Charles Kullman, Metropolitan tenor; and Rose Dirman, lyric soprano, and a native of Louisiana. Miss Dirman made her New York debut at Town Hall in 1939, and since then has had mounting triumphs, her greatest successes being in opera and oratorio.

"One of the most important features of the biennial was the young artists' final contests. Thirty-two young artists competed in the three divisions of voice, violin and piano. Louisiana and the Dixie district were ably represented by Miss Marguerite Luft, dramatic soprano of New Orleans, and a pupil of Mr. Ferdinand Dunkley, teacher and composer. First place in violin went to Elizabeth Carroll Glenn, 21, of Chester, S. C. She was given the federation's award of $1,000 and also received the Shubert memorial award, which entitles her to make solo appearances with the Philadelphia Symphony orchestra and the New York Philharmonic orchestra. Eula Beal, contralto of Los Angeles, and Mary Louise Beltz, contralto of Belton, Tex., tied for first place in voice and received $500 each. An award of $500 was given Sylvia Haimowitz, Winter Park, Fla., as the outstanding piano entrant.

"Choral and instrumental groups from more than half the states in the union presented varied and interesting programs of music ranging from the classics to ultra-modern, but always containing a generous portion of American music.

"A strong resolution against 'jazzing' the classics and sacred songs, particularly negro spirituals, was adopted by the National Federation of Music clubs, prepared by Robert MacGimsey, composer and noted for his compositions of negro music, and a native son of Louisiana, and presented by Mrs. Luther A. Beene, present president of the Louisiana federation. It was accorded first place in the list of resolutions presented and reads as follows:

"'It has come to our attention that the beautiful musical compositions of Beethoven, Brahms, Shubert, Chopin, Tschaikowski, DeBussy and Foster and many other masters, have been deliberately converted into "jazz" and "swing" without the knowledge and consent of said composers now deceased.

"'Many of the beautiful negro spirituals, Deep River, Nobody Knows the Trouble I've Seen, Swing Low Sweet Chariot, and others with which a whole race worshipped God, have been converted into "jazz" and "swing."

"'Such jazz and swing versions of musical works of the masters constitutes trespass of the property of great composers, and burlesque and desecration of beautiful music in violation of good taste and fair play and such "jazz" and "swing" constitutes desecration of sacred works.'

"The resolution requested that the music of the masters be given the same respectful treatment which is accorded beautiful works of art and sculpture and asked that those now engaged in the so-called desecration refrain from doing so."

During the World war, London used a balloon barrage of 35. Today it uses hundreds.

MARRIAGE ANNOUNCED . . .

Mrs. George W. Sager, formerly Miss Frances Flo Savage, daughter of Mr. and Mrs. J. H. Savage, whose marriage was solemnized July 12 at the West Monroe Methodist church.

MRS. RAYMOND BUTLER . . .

Mrs. Butler, a July bride, who will be remembered as Miss Relda Laseter, daughter of Mr. and Mrs. H. L. Laseter.

Rayville

Miss Undine Gaines entertained with a bridge shower in her home on Friday evening honoring Miss Evelyn Griffis, bride elect.

Throughout the house attractive arrangements of summer flowers were placed at vantage points.

Miss Gaines and Miss Griffis greeted the guests and Mrs. W. P. Gaines and Mrs. E. S. Gaines assisted in the serving courtesies.

Bridge prizes were awarded and the honoree was presented with attractively wrapped gifts of crystal in her chosen pattern.

Enjoying the occasion were: Miss Elaine O'Neal, Miss Ruth Cain, Miss Lula Newberry, Miss Marguerite Coenen, Miss Ola Mae Cain, Miss Neoma Warren, Miss Lillian Swetman, Mrs. George Donaldson, Mrs. Don Clay, Mrs. Gene Fairley and Mrs. C. B. Griffis.

Lieutenant Kirk L. Morley arrived Sunday from Ft. Leavenworth, Kans., where he attended Reserve Officers Training Corps, for a visit of several days to his mother, Mrs. J. W. Summerlin.

Mr. and Mrs. Hervey Mangham have returned from a delightful trip to Hot Springs, Ark., and Colorado Springs, Colo.

Miss Mary Katherine Sayre has returned home from a visit to her aunt in Alexandria, La. She was accompanied home by her sister, Patricia, and brothers, Simmie, Jr., and Stanley, who are visiting their grandmother, Mrs. L. M. Sayre in Mangham.

Mr. and Mrs. N. C. Woods and daughter Joy Louise are enjoying a motor trip to New Orleans and other points of interest in the southern part of the state. They were accompanied by Mr. and Mrs. Preston McKay of Monroe.

Mrs. Lee Edward Ineichen is visiting in the home of her parents, Mr. and Mrs. Joe Williamson, in Monroe.

Mrs. W. B. Banker of New Orleans arrived Monday for a visit of several days with her parents, Mr. and Mrs. C. L. Johnson.

Miss Ola Cooper returned home Sunday from Waterproof where she has been the guest of her sister and brother-in-law, Mr. and Mrs. Frank Greaves. She was accompanied home by Mrs. Greaves and young son Lanny who will visit relatives here.

Mrs. Fred Morgan and sister, Mrs. Joe Stratton of Wichita Falls, Tex., returned Monday from Pensacola, Fla., where they visited friends.

Mr. and Mrs. Dent Brown and young daughter Martha Ann spent last week in Fayette, Miss., guests of Mr. Brown's parents, Mr. and Mrs. Mark Brown.

Mrs. H. C. Chambers, Jr., was a bridge hostess on Friday afternoon at 2 o'clock when she entertained members of the bridal party and close friends of Miss Evelyn Griffis, bride-elect.

At the conclusion of the games Miss Undine Gaines was presented with high score prize and the hostess presented her guest of honor with a crystal tea ball.

Each guest received a favor in the form of a basket or swan of gold luster pottery filled with sweetheart roses.

Enjoying the occasion, in addition to Miss Griffis, were: Miss Margaret Calhoun, of Vicksburg, Miss., Mrs. Louise Griffis DeBellevue, of Crowley, La., Mrs. Virginia Griffis Reeves, of Arcadia, La., Miss Marguerite Coenen, Miss Undine Gaines, and Mrs. George Donaldson.

Mrs. Leroy Francis and two lovely children of Minden are guests in the home of her parents, Mr. and Mrs. W. L. Jones.

Senator and Mrs. W. D. Cotton have as their guest Miss Ann Oliver, daughter of Senator and Mrs. Brooks Oliver of Bastrop.

Bastrop

Dr. and Mrs. Jack Rawls and daughter, Elizabeth Ann have returned to Bastrop from Fort Bragg, N. C., where Dr. Rawls was in the army service. Dr. Rawls has been released from military service and has again resumed his position with Garnier's clinic.

Mr. and Mrs. R. E. Smith and daughter, Peggy and Janice of Jasper, Texas are spending this week with friends and relatives in Bastrop.

A son was born to Mr. and Mrs. John Smith, of Bastrop, Wednesday night at the Garnier's clinic.

A daughter was born to Mr. and Mrs. Ivan Wesley Aulds, Sunday, July 20, who has been given the name of Annette.

Mr. and Mrs. W. E. Carroll and daughter, Thelma and Mr. and Mrs. J. C. Carroll and young son, Bill have returned from an extended trip through Texas.

Mr. and Mrs. Roy Morris, accompanied by Misses Marie Crawford and Jacqueline Parker, left last week to enjoy a two weeks' vacation in Galveston, Tex., and Memphis, Tenn.

Mrs. E. S. Trippe was hostess Thursday morning at a social hour at her home, honoring Mrs. Harry Williams, who is a visitor here. A few close friends were invited to enjoy this occasion.

Mrs. John LeTard and Mrs. A. W. Moore were hostesses Saturday morning at a social hour at the Moore residence, honoring Mrs. Leslie Young and Mrs. Harry Williams. More than 40 guests were privileged to enjoy this occasion.

Mrs. Cara Hood of East Madison street has as her guest her sister, Mrs. Mannie Barnell, of Myrtle Beach, S. C.

Mr. and Mrs. Ansel Ard have as their guests Mr. and Mrs. Stewart Todd and sons of Sweeney, Tex.

Rev. and Mrs. H. M. Bennett left Wednesday for points in the Ozark mountains where they will spend the month of August while Rev. Bennett is away from the Baptist church on vacation.

David Bell, Jr., of Hodge, is spending a few days on Bee Hive farm with his aunts, Mrs. Kennedy and Mrs. Lilly Bell.

Miss Margarette Ann Andrews of Franklin, La., was the guest of Miss Oma Shaw Jones this week.

Mr. and Mrs. W. H. Stone who have been visiting friends and relatives in Shreveport and Texas, have returned home after a two weeks' vacation.

Mr. and Mrs. S. Ben Snell attended a community homecoming celebration at Mount Pleasant church in Jackson parish.

Sunday dinner guests in the home of Mr. and Mrs. S. Ben Shell were Mr. and Mrs. Julian C. McVay and son, Buddy, from Alexandria, and Mr. Frank McVay from Arcola, Miss.

Mr. and Mrs. George Sims Montgomery of Homer, La., were guests in the home of Mrs. Montgomery's mother, Mrs. Mary Domino, this week-end.

Friends of Mrs. L. F. Robertson will regret to learn that her mother, Mrs. John Lankford, of Union parish, is very ill in the home of her daughter, Mrs. Carl Freeman, of Monroe.

Private Johnny Parrino of Camp Shelby was a visitor in Bastrop last week-end.

Mrs. Mary Domino and daughter, Miss Annie Domino, had as their guests last week-end Mr. Tony Oddo and Mr. Robert Paul, who flew to Bastrop from Chicago, returning Sunday.

Mrs. Katie Matlock and son, C. T. Matlock, of Shreveport, were business visitors in Bastrop this week.

Mr. and Mrs. Sherwood Nesbit of Springhill were visitors in Bastrop Friday.

Mrs. Louis C. Crew and children, Elizabeth Ann, Martha and Crawford, left Wednesday for their home in Battle Creek, Mich., after a delightful visit in the home of Mrs. Crew's parents, Mr. and Mrs. Ben Shell.

Mr. and Mrs. Steve Westbrook left this week for Houston, Tex., to visit in the home of their son and daughter, Mr. and Mrs. Weldon Westbrook.

Miss Thelma Ruiz, who is connected with the Morehouse parish health department, is vacationing in Jefferson parish with her parents.

Mr. and Mrs. E. D. Massey have returned from a trip through Arkansas and Missouri, where they visited friends and relatives.

Mr. and Mrs. James Stewart, accompanied by Miss Mary Nell Harp, are vacationing in Biloxi and Gulfport, Miss.

Mrs. Gunner Olsen and son, Gunner, Jr., of New York, are visitors in the home of Mrs. O. J. Olsen.

St. Joseph

The Baptist W. M. U. held its weekly meeting at the Baptist church. A royal service program was presented as follows: Bible study, Psalm 53, Mrs. Thomas Conner; "Consider China," a talk, Mrs. X. T. Matthews; "Considering Japan," a talk, Mrs. Viola Allen.

Mrs. Viola Allen has as her guests at "Sunnyside" her father, J. F. Durham, and her brother-in-law and sister, Mr. and Mrs. J. E. Heard, all of Shreveport.

Mrs. Edward Lynch is visiting her parents, Mr. and Mrs. Mayo McNeill at the family home near Centre Point, La.

Mr. and Mrs. Hollomon Cook have as their guests at "Mayflower" Mrs. Cook's sister, Mrs. W. C. Chapman, of Water Valley, and Dr. and Mrs. H. R. Eliott of Courtland, Miss.

Frank Macpherson returned to Lake Charles after a visit with Burton Wade here.

Mrs. Maury Stanton was hostess at her home, "Thistle Ridge," entertaining at bridge with additional guests for tea. Quantities of summer flowers and ferns brightened the porch, where the card tables were placed. After a number of games had been played, attractive prizes were won as follows: Mrs. Richard H. Whitney, first prize; Miss Marion Curry, floating prize; Mrs. Wilbur Slaughter of New Orleans, guest prize.

Mrs. Marable Harper was presented a surprise gift, the occasion being Mrs. Harper's birthday. A delicious two-course luncheon was served after the presentation of the prizes.

Besides those already mentioned, Mrs. Stanton's guests included: Mrs. E. H. Biggs, Mrs. Alex Blackman, Mrs. Joseph Curry, Mrs. Hollomon Cook, Mrs. William Chrisp, Mrs. Fred Cassil, Mrs. P. A. Donnahoe, Mrs. Freemont Goodwine, Mrs. Annie M. Ratcliff, Mrs. Magruder Smith, Mrs. Fred Skinner, Miss Vera Skinner, Jean Stevens, and Mrs. William E. Scull of Washington, D. C.

JACKSONVILLE, N. C.—(AP)—Guy Lockamy's automobile was stolen ten minutes after he had parked it. But what made Guy jumping mad was that the fellow who swiped the car drove right past him—and he didn't recognize his own car.

5 SKIN IMPROVEMENTS IN ONLY A FEW DAYS

Helps brighten, lighten, loosen blackheads, fade freckles, clear off dull skin. Join thousands now happy with fairer, and more admired complexions. Use as directed.

BLACK AND WHITE BLEACHING CREAM DOES IT

NOW! Sale ON

ENTIRE STOCK—A CLOSE-OUT! MEN'S AND BOYS'

SLACK SUITS

•Manhattan •Tom Sawyer and Other Brands
•Sharkskins •Poplins •Broadcloths and Other Materials

$6.50 to $6.85 Value Men's Slack Suits, now $5.00
$7.95 Value Manhattan Slack Suits, now $6.45
$8.95 and $9.45 Value Manhattan Slack Suits, now $6.95

BOYS' SLACK SUITS $2.95 Values Now $2.45

D. MASUR & SONS
"Outfitters for Men and Boys"

•We Redeem Cotton Stamps

TWENTY FIVE CENT NON-TRANSFERABLE COTTON ORDER SUBJECT TO CONDITIONS PRESCRIBED BY THE SECRETARY OF AGRICULTURE 25 U.S.D.A.

Beautiful New Fresh Crisp New

Cotton DRESSES

They are lovely—Fast color prints, stripes, checks, solids in all wanted styles and sizes.

$1.98

1 Rack Special Buy Dresses As Long As They Last $1 Ea.

New Cotton GOWNS AND PAJAMAS ONLY $1

COTTON HOUSECOATS $1.00 AND $1.98

MANGEL'S
137 DeSiard Street

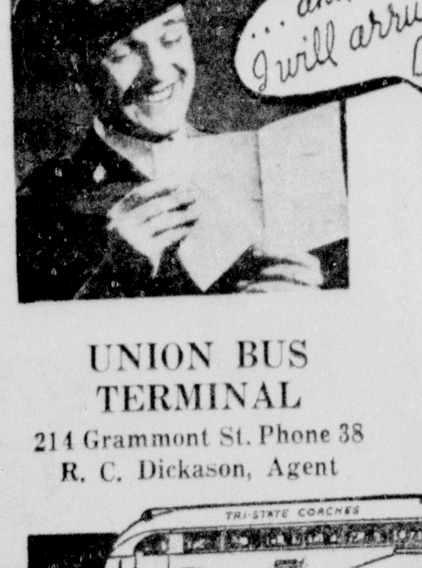

The economy of traveling by bus has made it possible for thousands of Americans to visit loved ones in camp and at home. Tri-State serves America, too, with frequent schedules and comfortable air-conditioned deluxe buses. Plan a trip now and plan to go the Tri-State way . . . anywhere in America.

Shreveport 5 thru coaches daily
Meridian 6 thru coaches daily
Memphis 4 coaches daily
Houston 4 coaches daily
Vicksburg-Jackson 5 thru coaches daily

Deluxe, air-conditioned coaches on all schedules. Shreveport, Monroe, Jackson, Houston, Meridian, Memphis.

UNION BUS TERMINAL
214 Grammont St. Phone 38
R. C. Dickason, Agent

Safe Courteous Drivers—Lowest Fares to All Points

TRI-STATE Trailways
J6-4-41

At FIELD'S ONE DAY ONLY! MONDAY!

SALE

STARTS MONDAY 9 A. M.

Closeout! 200 SUMMER DRESSES VALUES TO $6.95

All summer dresses must go! Regardless of cost or former selling price!

$2 Your Choice at . . .

Sizes 9 to 44

No Window Display of These Dresses! See Them in the Store!

Starts Monday 9 A. M. Sharp! BE HERE EARLY FOR BEST SELECTION!

• SPUNS
• RAYONS
• SHANTUNGS
• "SUIT" DRESSES
• LINENS
• EYELETS
• 2-PIECE SHARKSKINS
• BLACK and WHITES

SOME Slacks and Play Suits INCLUDED IN THIS GROUP

Field's

Lowly Soybean Takes Place Of Meat Dishes

Rising Costs Bring Bean Into Wide Use; Considered Valuable From Nutrition Standpoint

The lowly soybean has at last come into its own. The high cost of meat has made it necessary for many families to substitute other things, and the soybean is now taking the place of meat in many homes.

Mrs. Mae McIntosh Modes, publicity chairman of the local Business and Professional Women's club, recently received a communication from national headquarters relative to the use of soybeans, now considered an energy producer. Several recipes were enclosed and all members of the club were urged to pass the recipes on to their friends.

Some five thousand years ago, a Chinese emperor writing in a medical journal, stated that soybeans were valuable from a nutrition standpoint. They have been used by orientals for centuries.

The beans were not introduced into this country until around 1804 and were not considered of much commercial importance until 1920. During the World war, experiments were made with soybean flour and its value as a supplement to cereals was recognized.

So we'll take "old bossy" apart, product by product (because this household uses more products from a cow than other animals).

Weight for weight the protein yield of soybeans is approximately twice that of meat and twelve times that of milk. They are almost forty per cent protein and twenty per cent fat and in addition to being an energy producing food, are quite economical.

Their value as an energy producer has recently been demonstrated by the Germans. It is claimed that German soldiers have marched as far as thirty miles per day and reached their destination with sufficient energy to complete an assigned job.

This sustained energy is attributed to the use of "edelsoja," a soybean flour which is aded to soups, cereals and other foods. The soldiers get a balanced amount of protein, fat and mineral salt, without the use of meat or milk.

Used as a meat substitute, soybeans can be prepared in various ways such as loafs, croquettes, fried or broiled like steak.

The following recipes have been used successfully in this household for some time.

Dry soybeans should be soaked for hours or preferably overnight in at least three quarts of water to each quart of beans. Drain and cook in five quarts of water for two hours more or less, according to dryness or variety. A pressure cooker may be used. They may be cooked at ten to fifteen pounds, under pressure from fifteen to thirty minutes. The beans will increase two to three times in size during cooking.

These recipes, with the exception of salad, call for soybean pulp. The beans can either be mashed or put through a food grinder, to make a pulp.

Soybean Loaf
(1)

2 cups soybean pulp
2 cups corn, fresh or canned
4 tablespoons grated cheese
2 cups tomatoes, fresh or canned
Salt to taste
1 cup buttered bread crumbs

Put alternate layers of bean pulp, corn, cheese and drained tomatoes in a baking dish. Mix salt with the tomato juice and pour over top. Cover with bread crumbs and bake until crumbs are brown.

Soybean Loaf
(2)

3 cups soybean pulp
1 cup broken macaroni (cooked)
¼ cup tomato sauce
1 onion
1 egg
Salt to taste

Mix ingredients and bake in greased loaf pan. Slice and serve either cold or hot. This loaf can also be prepared with rice and bread crumbs, substituting hard boiled eggs for raw eggs.

For croquettes, prepare pulp, add salt and pepper and one egg, well beaten (to two cups of pulp). Shape into croquettes, dip in milk or beaten egg, roll in meal or cornflakes and fry in hot grease.

For broiling or frying prepare the pulp and mold into a loaf set in ice box until cold. Slice very thin and brown in greased skillet. For broiling, slice thin, place in slightly greased pan and set under flame until brown.

In salads the beans can be used with lettuce, tomatoes or with any other fresh vegetable salad mixture.

Mixed with hardboiled eggs, pickles, olives or relishes and salad dressing, a delicious sandwich filling can be made.

Now, for a glass of milk. Here again we use soybeans. Soybean milk has been used for treatment in certain types of diseases, and has been found beneficial. It has also been used successfully for infant feeding. Japan and China have long used soybean milk for daily consumption. Soybean milk is easily made and quite nutritious.

For making the milk, mix one cup of soybean flour with enough water to make a paste; add five cups boiling water and cook in a double boiler for ten minutes, stirring constantly to prevent scorching. Strain and add salt to taste, any desired fruit juices and sugar or honey to sweeten to taste. This milk is highly alkali in content.

Soybean oil is also available for seasoning and cooking purposes in place of lard. Soybeans can also be cooked and served just as any other beans.

JULY BRIDE . . .

Mrs. T. J. Johnson, formerly Miss Doris Ramsey, daughter of Mr. and Mrs. W. F. Ramsey, whose marriage took place July 8.

JULY BRIDE . . .

Mrs. Marion Cecil Williams, whose marriage in Jonesboro was a prominent event of the month.

Winnsboro

Mr. and Mrs. W. F. Prickett and Mr. and Mrs. F. A. Pott spent the week-end at Lapolico cottage on Lake Bruin.

Mrs. Elsie Everett of Washington, D. C., who is spending a while with her parents, Mr. and Mrs. Frank Ferguson, was the guest of Miss Ethel Jean Wheelus of Monroe several days last week. Miss Wheelus returned with her to spend the week-end with her parents, Mr. and Mrs. L. J. Wheelus.

Mrs. Ludie Boatman of Norman, Okla., is visiting her neices, Mrs. Frank Ferguson and Miss Lula Hemphill, and other relatives here.

Mrs. B. R. Richardson of Baton Rouge visited in the home of her parents, Mr. and Mrs. W. H. Hatfield, while in Winnsboro to attend the funeral of Mrs. Kate Cordill.

Mrs. Martha Doman, who has been spending several weeks with Mrs. Rosa O'Brian, left Sunday on a business trip to Cherokee, Ia., and Rochester, Minn.

Miss Marilyn Hammett of Rayville visited in the homes of Misses Mignonne Henry, Carolyn King and Janice Funderburk last week.

Mr. and Mrs. J. Davis Brown spent Sunday in Jena with their mothers, Mrs. L. M. Brown and Mrs. J. B. Wright.

Mrs. R. Dafatta of Shreveport visited her sisters, Mrs. Sam Peola and Mrs. Sarah Cascio, this week-end.

Miss Miriam Robinson is visiting relatives in Rayville this week.

Miss Marjorie Funderburk spent the week-end with her grandparents, Mr. and Mrs. W. S. Howell in Grayson.

The many friends of Mrs. Grady McDuff regret that she is ill at the home of her sister, Mrs. George V. Cotton.

Mr. and Mrs. A. Renfrow of Ruston spent Sunday in the home of Mr. and Mrs. Tillman Crutchfield.

Mr. and Mrs. Mack Rogillio spent Sunday with Mrs. Rogillio's mother, Mrs. Crooks in Baskin.

Mr. and Mrs. Herman Housford were present when Mr. Housford's mother, Mrs. Neil, of Chase, celebrated her fiftieth birthday with a dinner last Sunday.

Misses Myrtle Buie Womble and Rowena Taliaferro are spending a week with Miss Chloe Grayson in Jonesville.

Miss Dot Landis has been removed to her home in Winnsboro after being a patient in the St. Francis Sanitarium. Her many friends are glad to know she is doing nicely.

Mr. O. O. Nash, Sr., and Mrs. O. O. Nash, Jr., of Winnefield, spent Sunday in the home of Mr. and Mrs. Howard Bennett. Mrs. Nash returned with them after spending the past week in the Bennett home.

Lieutenant and Mrs. N. E. McElwee of Alexandria visited relatives here during the week-end.

Mr. and Mrs. Tillman Crutchfield and Miss Ruby Renfrow left Monday for several days on the gulf coast.

Of interest here is the announcement of the marriage of Miss Josephine Urso of Jeanerette, sister of Mrs. Joe C. Sontino of Winnsboro, to Mr. Sam Renaudo of Chicago, Ill., which took place at St. John's Catholic Church in Jeanerette Sunday, July 13. A reception at the home of the bride followed the ceremony. The couple will make their home in Chicago.

Miss Linda Tugwell of Farmerville spent last week in the home of Mrs. J. P. Henry. Miss Mignonne Henry accompanied her to Farmerville to spend several days.

Mrs. R. E. Applewhite and daughters, Mary Lou and Pat, spent the week-end with Mrs. Applewhite's mother in Alexandria.

Mrs. Luther Wheelus, Mr. and Mrs. Bailey Martin and Mr. Eppinette spent a very enjoyable day in Leesville Monday.

Guests in the home of Rev. and Mrs. O. L. Tucker last week were Miss Marjorie Murchison, of Alexandria, and Miss Jane Henderson, of Ferriday.

Thomas Brackett has returned from Jackson, Miss., after spending three weeks with relatives there.

Mrs. Robert Graves, Miss Barbara Graves, Mr. Julian Shipp and Mrs. Glasgow spent several days last week in New Orleans.

Mr. and Mrs. Bert Haller and Miss Margaret Byrd of Lake Providence, Mr. and Mrs. W. D. Byrd, Sr., and granddaughter, Patricia Byrd of Rayville, were Sunday guests of Mr. and Mrs. J. W. Byrd.

Mary Francis and Billy Welch of Camden, Ark., are vacationing with their grandfather, Mr. W. B. Welch, and Mrs. Welch.

Mr. and Mrs. A. H. Aplin and son and Mrs. Lucius Randall of Harrisonburg were Sunday guests of Mr. and Mrs. B. C. Lanier.

Miss Katie Ruth Mathes, student nurse at Street's Sanitarium, will arrive Saturday for a two weeks' vacation with home folks.

Mrs. W. C. Whitten and son, Billy, left Sunday for San Diego, Calif., on an extended visit to her sister, Mrs. C. H. Redfield and Mr. Redfield.

A very unusual birthday party was enjoyed Friday, July 18, when little Mack Rogillio entertained a number of his friends with a stag swimming party on his eighth birthday.

After a splendid swim in Winnsboro's fine swimming pool, ice cream and cake was served under the lovely spreading trees nearby. The lucky boys on this joyous occasion were Larry Taylor, Buddy Taliaferro, Buddy and Billy Smith, Bob and Jack Simmons, Sammy Hanna, Bobby Crick, Morris and Jules Dante and Kenner Bell.

Mrs. Rogillio was assisted by Mrs. A. H. Hanna and Miss Beth Rogillio.

About ten members of the American Legion Auxiliary surprised Mrs. G. R. Baldwin with a miscellaneous shower or house-warming last week. After the presentation of gifts, refreshments were brought in from the cars and all enjoyed a social hour on their lovely new porch. Many nice and useful gifts were received.

A reunion of the Ross family was held Sunday, July 6, on the W. F. Ross estate near Winnsboro. Dinner was served on the lawn in the pecan grove.

Those attending the family affair were Mrs. W. F. Ross, Mr. and Mrs. J. C. Ross and daughter, Mary Pat, Mr. and Mrs. John Ross and daughter, Elaine, Mr. and Mrs. Jesse Ross and daughter, Glenda Sue; Mr. and Mrs. Willis Ross and daughters, Mary Virginia and Sara Ann, Mr. and Mrs. H. E. McMurry and children, Shirley Jean and Ernest Ross, Mr. and Mrs. Steve Moore and children, Faydett, Steve, Gloria Nell and Charlie Burns; Mr. and Mrs. C. E. Burns of Lake Charles, Mr. and Mrs. A. J. Dial, Buster Ross, Carrie Francis Jennings, Mr. and Mrs. Harry Seffens, Jr., Mr. Joe Brock, Miss Bertice Moore, Miss Oneida Williams, Mr. J. D. Thomas and Mr. S. C. Shelton of Jefferson, Tex.

Mr. and Mrs. F. A. Pott announce the marriage of their daughter, Earl, to Mr. Jake Bryant, Saturday, July 12, at 8 p.m. at the Methodist parsonage. The Rev. O. L. Tucker performed the double-ring ceremony in the presence of relatives and very close friends.

The bride was lovely wearing a light blue net with white accessories. She has been a member of the Gilbert High school faculty the past three years.

The groom is employed in the local FSA office.

Mr. and Mrs. I. J. Wiggins, their little neice and nephew, Betty Jo and Billy Prince, and Mrs. T. J. Wiggins spent Sunday in Vicksburg with Mrs. Joe Giglio.

Mr. and Mrs. R. F. Kincaid and Mr. and Mrs. A. H. Hanna visited Mrs. Harry Wooldridge in the Columbia hospital last Wednesday.

Mrs. W. A. Butler and De Marcus Butler were accompanied to New Orleans this week by Mrs. Charles Groves and Mrs. T. B. McDuff.

Miss Sallie Holstein who is attending summer school at L. S. U. spent the week-end with her parents, Judge and Mrs. S. R. Holstein.

Cards have been received from Miss Eloise Evans who has visited Mrs. Leland Gilmore in Patterson, N. J. She will visit in Pennsylvania, New York City and other points of interest before her return to Winnsboro.

Guests in the home of Mrs. Cora Short recently were Mrs. V. B. Wheeler and granddaughter, Barbara, of Natchez, and Mr. and Mrs. P. A. Bartmess of Monroe.

Mr. and Mrs. L. S. Bryant have rereturned from an extensive trip to New York City and points in Canada.

Mrs. L. R. Neilsen, Jr., has been privileged to have her sister, Mrs. White, and baby daughter, of Monroe, with her for several days.

Miss Virginia Scott spent the week-end with her sister, Miss Marjorie Scott, who is attending summer school at Louisiana Normal, Natchitoches.

Miss Barbara Butler visited friends in Natchitoches this week-end.

Sonny Woods is spending a while in Oberlin with Senator and Mrs. Ernest Clements.

Delhi

Mr. and Mrs. C. C. Cutler and daughter Eloise have returned from a trip in Iowa and Nebraska. Most enjoyable of interesting places was their visit to Boys Town in Nebraska.

Mr. Floyd Davis, who has been a patient in Street's sanitarium for some time, was taken to the railroad hospital in Chicago Wednesday, Mrs. Davis accompanied him.

Miss Bess Tombs returned to Jackson, Miss., after a brief visit with her father and grandmother here.

Miss Julia Ann Arender, with her grandmother, Mrs. R. E. Wollank, and daughter, Gloria, is vacationing at Rockaway Beach, Mo.

Mr. and Mrs. T. D. Trezevant and daughters, Helen and Eula, have returned home to Dallas, Tex., after visiting his parents, Mr. and Mrs. Warren Trezevant.

Mr. and Mrs. J. B. Smith and Mr. and Mrs. R. B. Walters spent several days of last week in Memphis, Tenn.

Mr. and Mrs. W. E. Coats are in New Orleans where Mr. Coats is attending the Louisiana cotton co-op meeting.

Mr. and Mrs. W. S. Wymond have returned from a trip to Louisville, Ky.

Mr. and Mrs. Reggie Rives of Milligeville, Ga., are guests in the home of Dr. and Mrs. O. I. Gilland.

Messers J. W. Stegall, C. H. Hall, W. E. Dozier, and Neal McEacharn attended the American Legion convention in Baton Rouge this week-end.

Rev. Marian Dunham is holding a revival at Bush church this week.

John Carl Bryan spent several days in Winnsboro this week. Buddy Taliferro accompanied him home.

Mr. and Mrs. Earl Atwood attended the Rural Carriers convention which was held in Shreveport last week.

Mr. and Mrs. C. T. Crow are the proud parents of a son, Carroll, Jr., born July 19, at the Delhi clinic.

Mr. and Mrs. Fred Cook of Vicksburg, Miss., spent last week-end with relatives in Delhi.

Mr. and Mrs. Eldon Tweddle and sons are vacationing in Savannah, Ga.

Martha and Jinnie Jo Blanchard of Monroe are visiting friends and relatives in Delhi.

Miss Evonne Brown of Little Rock, Ark., is visiting with her aunt and uncle, Mr. and Mrs. J. B. Jobe.

Lake Providence

Mrs. Arnold Rosenzweig and son Paul, with Mrs. L. H. Richards as their guest, motored to Pine Bluff to meet their daughters, Jennie Wren Rosenzweig and Joan Richards, who were brought that far on their way from Camp Ouachita by Mr. and Mrs. Alex Hill, Jr.

Simon Hodge, Calhoun, and Noel Learned, Monroe, were in Lake Providence for a visit with Frank Voelker, Jr.

Yvonne Henderson, daughter of Mr. and Mrs. Douglas Henderson, is home from the Lake Village infirmary, where she recently underwent an operation.

Miss Katherine Voelker of New Orleans, motoring up to spend the week-end with her parents, Judge and Mrs. Frank Voelker, had as guest Miss Marjorie Forestall, field worker for the Orleans department of public welfare.

Mrs. C. M. Bass, with her son and daughter, "Buddy" and "Bootsie," spent a week in New Orleans with Mr. Bass.

Miss Thelma Callender of Jackson, Miss., was a recent guest in the home of Mrs. W. B. R. Mitchell, Transylvania, for a visit with Miss "Buddy" Mitchell.

Dickie Dalfume, son of Mr. and Mrs. Lutcher Dalfume, celebrated his fifth birthday with a party at the family home on the lake.

The birthday cake, a delectable confection of white and pink, bore the greeting, "Happy Birthday to Dickie," and was later sliced and served with ice cream. The favors were varicolored balloons.

Guests of the afternoon were F. A. Williams, Jr., F. H. Schneider III, Reynold and "Bubber" Minsky, Leon and Stowe Harbin, Katherine Pittman, Allein Harkey, Mary Ann Rose, Charlotte Ann Holly, Deann Hair, Charles Johnson, Virginia Whittington, Louis Paul Dalfume, Jr., and Jackie Martin of Brewton, Ala.

Mr. and Mrs. Leslie T. Hazlett, spending their vacation motoring to points of interest in south Louisiana, Alabama and Florida, were accompanied home by their nephews, Bobbie and Jackie Martin, of Brewton, Ala., who will spend the remainder of the summer in Lake Providence.

Mr. and Mrs. Selton Hall of Brewton, Ala., are house guests of their brother-in-law and sister, Mr. and Mrs. Leslie T. Hazlett.

E. S. Voelker left for Colorado to join his family, who have spent two weeks at Colorado Springs. After a motor trip of two weeks, Mr. and Mrs. Voelker and children will return home.

Joann Copeland of Rusk, Tex., is visiting her cousin, Jean Mitchell, in the home of Mr. and Mrs. C. B. Mitchell.

Lake Providence guests at the Birdsong-Alvarez wedding in Greenville, Miss., were the bride's aunt, Miss Mary Pearl, Mrs. J. R. Adams, Miss Katherine Adams, Miss Kate Hamley and Miss Ann Hamley.

Elizabeth Hamley, daughter of Mr. and Mrs. J. Martian Hamley, is spending two weeks at camp at Chattawa, Miss.

Mrs. C. R. Evans, Mrs. W. D. Brown and Mrs. L. P. Thomas motored to Pass Christian, Miss., to bring home Mrs. Evans' daughters, Patsy and Phallis, who spent a month at Camp Kittiwake.

Roland Marcus is home after spending a month at Gulf Coast Military academy camp at Gulfport, Miss.

Miss Martha Harper of Minden spent a recent week visiting Miss Annie Rose Wyly.

Insects prey on other insects for food only, not because of enmity between species.

Relieves Pain of Periodic
Female Weakness
AND HELPS BUILD UP RED BLOOD!
Lydia E. Pinkham's TABLETS (with added iron) have helped *thousands* of girls to relieve pain of functional monthly weakness. Pinkham's Tablets ALSO help build up red blood and thus aid in promoting MORE STRENGTH. *Worth trying!*

DON'T LET
GRAY HAIR
RUIN Your VACATION

You can have a better time with young-looking hair. So, if you have gray hair, just wet it with Canute Water. A few applications will completely re-color it, similar to its former natural shade . . . in one day, if you wish. After that, attention only once a month will keep it young-looking.

Your hair will retain its naturally soft texture and lovely new color even after shampooing, perspiration, curling or waving. It remains clean and natural to the touch and looks natural in any light.

Safe!
Skin Test NOT Needed
Canute Water is pure, colorless and crystal-clear. It has a remarkable record of 25 years without injury to a single person. In fact, scientific research at one of America's greatest Universities proved Canute Water to be perfectly harmless.

No Other Product Can Make All These Claims
Is it any wonder that we sell more Canute Water than all other hair coloring preparations combined?
6 application size.......$1.15

ECONOMY DRUG
SANDMAN'S PHARMACY, INC.
324 DeSiard Street Phone 3200

For a refreshing change come to
HOT SPRINGS NATIONAL PARK ARKANSAS
Up in the Ozark Foothills

ARLINGTON HOTEL and BATHS
ONE OF THE SOUTH'S FINEST RESORT HOTELS
Here's your answer to vacation fun without cost of distant travel. Hot Springs' beautiful lakes are a summer paradise of good fishing, swimming, boating, moonlight picnics, etc. Enjoy golf, tennis or horseback in this pine-clad altitude, free from lowland humidity.

ANTIDOTE FOR MALARIA
Escape the rigors of malaria in Hot Springs' revitalizing Baths. If you suffer from arthritis, high blood pressure or rheumatic disorders, these healing waters are especially recommended by your Federal Government for these and kindred ailments. A folder explaining treatments and benefits will be mailed you for the asking.

SPECIAL REDUCED RATES
June to October 1st
The Arlington invites you to this truly amazing vacation, with the added inducement of special reduced rates, guest rooms with or without air conditioning, complete Bathhouse in the hotel, the best in summertime menus . . . and pleasurable social diversion. Anticipate your early reservation by writing today for our beautiful illustrated folder and tariffs. Address W. E. Chester, General Manager, Arlington Hotel and Baths, Hot Springs National Park, Arkansas.

ONLY SPA IN AMERICA WHOSE HEALING WATERS ARE OWNED AND RECOMMENDED BY THE U. S. GOVERNMENT

See our
Beautiful Prints
Framed and Unframed
Water Colors, Mirrors, Picture Frames

AUTOMOBILE GLASS
MONROE GLASS CO.
113 S. Grand Phone 4600

FROM BELLA SCHERCK DAVIDSON
An Invitation To See the New FALL STYLES
and LAY AWAY your FALL OUTFIT

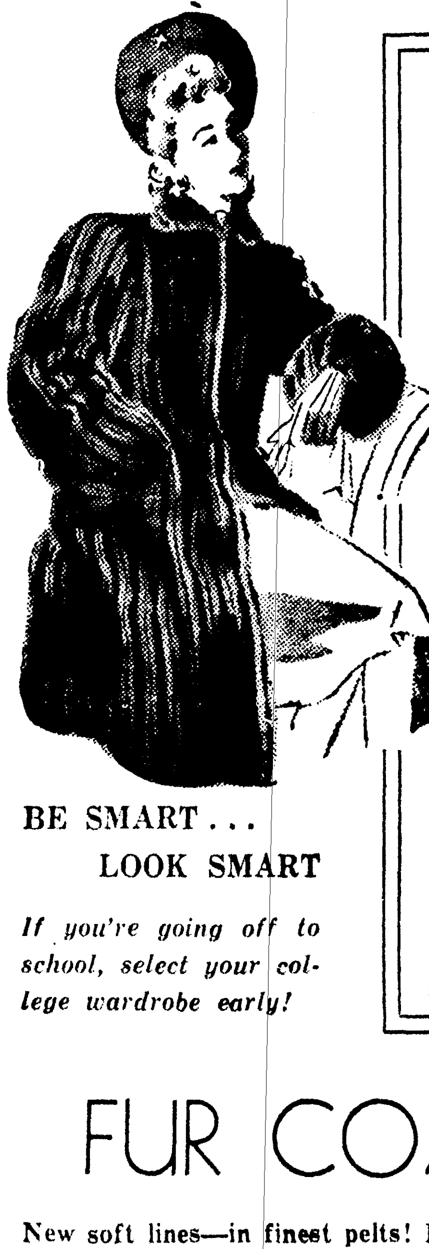

BE SMART . . .
LOOK SMART
If you're going off to school, select your college wardrobe early!

Just arrived from eastern markets, our buyer brings you exciting new styles of the coming season. . . . Select your fall outfit from our special early purchase—and save—in the face of swiftly rising prices.

COSTUME SUITS
Fur-trimmed and plain models in styles and colors of tomorrow!
$39.50 to $49.50

FALL COATS
New sport and dressmaker styles—fur-trimmed and un-trimmed!
$22.50 to $49.50

New California
FLEECES
Serviceable sport coats with flared skirts and fitted backs. $22.50

FUR COATS
New soft lines—in finest pelts! Models of flawless workmanship! 1942 styles!
$49.50 to $395.00

USE OUR LAY-AWAY SERVICE
Arrange with our Credit Department for new accounts. A small deposit holds your selection!

The Woman's Shop
BELLA SCHERCK DAVIDSON

Lowly Soybean Takes Place Of Meat Dishes

Rising Costs Bring Bean Into Wide Use; Considered Valuable From Nutrition Standpoint

The lowly soybean has at last come into its own. The high cost of meat has made it necessary for many families to substitute other things, and the soybean is now taking the place of meat in many homes.

Mrs. Mae McIntosh Modes, publicity chairman of the local Business and Professional Women's club, recently received a communication from national headquarters relative to the use of soybeans, now considered an energy producer. Several recipes were enclosed and all members of the club were urged to pass the recipes on to their friends.

Some five thousand years ago, a Chinese emperor writing in a medical journal, stated that soybeans were valuable from a nutrition standpoint. They have been used by orientals for centuries.

The beans were not introduced into this country until around 1804 and were not considered of much commercial importance until 1920. During the World war, experiments were made with soybean flour and its value as a supplement to cereals was recognized.

So we'll take "old bossy" apart, product by product (because this household uses more products from a cow than other animals).

Weight for weight the protein yield of soybeans is approximately twice that of meat and twelve times that of milk. They are almost forty per cent protein and twenty per cent fat and in addition to being an energy producing food, are quite economical.

Their value as an energy producer has recently been demonstrated by the Germans. It is claimed that German soldiers have marched as far as thirty miles per day and reached their destination with sufficient energy to complete an assigned job.

This sustained energy is attributed to the use of "edelsoja," a soybean flour which is aded to soups, cereals and other foods. The soldiers get a balanced amount of protein, fat and mineral salt, without the use of meat or milk.

Used as a meat substitute, soybeans can be prepared in various ways such as loafs, croquettes, fried or broiled like steak.

The following recipes have been used successfully in this household for some time.

Dry soybeans should be soaked for hours or preferably overnight in at least three quarts of water to each quart of beans. Drain and cook in five quarts of water for two hours more or less, according to dryness or variety. A pressure cooker may be used. They may be cooked at ten to fifteen pounds, under pressure from fifteen to thirty minutes. The beans will increase two to three times in size during cooking.

These recipes, with the exception of salad, call for soybean pulp. The beans can either be mashed or put through a food grinder, to make a pulp.

Soybean Loaf
(1)

2 cups soybean pulp
2 cups corn, fresh or canned
4 tablespoons grated cheese
2 cups tomatoes, fresh or canned
Salt to taste
1 cup buttered bread crumbs

Put alternate layers of bean pulp, corn, cheese and drained tomatoes in a baking dish. Mix salt with the tomato juice and pour over top. Cover with bread crumbs and bake until crumbs are brown.

Soybean Loaf
(2)

3 cups soybean pulp
1 cup broken macaroni (cooked)
¼ cup tomato sauce
1 onion
1 egg
Salt to taste

Mix ingredients and bake in greased loaf pan. Slice and serve either cold or hot. This loaf can also be prepared with rice and bread crumbs, substituting hard boiled eggs for raw eggs.

For croquettes, prepare pulp, add salt and pepper and one egg, well beaten (to two cups of pulp). Shape into croquettes, dip in milk or beaten egg, roll in meal or cornflakes and fry in hot grease.

For broiling or frying prepare the pulp and mold into a loaf set in ice box until cold. Slice very thin and brown in greased skillet. For broiling, slice thin, place in slightly greased pan and set under flame until brown.

In salads the beans can be used with lettuce, tomatoes or with any other fresh vegetable salad mixture.

Mixed with hardboiled eggs, pickles, olives or relishes and salad dressing, a delicious sandwich filling can be made.

Now, for a glass of milk. Here again we use soybeans. Soybean milk has been used for treatment in certain types of diseases, and has been found beneficial. It has also been used successfully for infant feeding. Japan and China have long used soybean milk for daily consumption. Soybean milk is easily made and quite nutritious.

For making the milk, mix one cup of soybean flour with enough water to make a paste; add five cups boiling water and cook in a double boiler for ten minutes, stirring constantly to prevent scorching. Strain and add salt to taste, any desired fruit juices and sugar or honey to sweeten to taste. This milk is highly alkali in content.

Soybean oil is also available for seasoning and cooking purposes in place of lard. Soybeans can also be cooked and served just as any other beans.

JULY BRIDE . . .

Mrs. T. J. Johnson, formerly Miss Doris Ramsey, daughter of Mr. and Mrs. W. F. Ramsey, whose marriage took place July 8.

Winnsboro

Mr. and Mrs. W. F. Prickett and Mr. and Mrs. F. A. Pott spent the week-end at Lapolico cottage on Lake Bruin.

Mrs. Elsie Everett of Washington, D. C., who is spending a while with her parents, Mr. and Mrs. Frank Ferguson, was the guest of Miss Ethel Jean Wheelus of Monroe several days last week. Miss Wheelus returned with her to spend the week-end with her parents, Mr. and Mrs. L. J. Wheelus.

Mrs. Ludie Boatman of Norman, Okla., is visiting her neices, Mrs. Frank Ferguson and Miss Lula Hemphill, and other relatives here.

Mrs. B. R. Richardson of Baton Rouge visited in the home of her parents, Mr. and Mrs. W. H. Hatfield, while in Winnsboro to attend the funeral of Mrs. Kate Cordill.

Mrs. Martha Doman, who has been spending several weeks with Mrs. Rosa O'Brian, left Sunday on a business trip to Cherokee, Ia., and Rochester, Minn.

Miss Marilyn Hammett of Rayville visited in the homes of Misses Mignonne Henry, Carolyn King and Janice Funderburk last week.

Mr. and Mrs. J. Davis Brown spent Sunday in Jena with their mothers, Mrs. L. M. Brown and Mrs. J. B. Wright.

Mrs. R. Dafatta of Shreveport visited her sisters, Mrs. Sam Peola and Mrs. Sarah Cascio, this week-end.

Miss Miriam Robinson is visiting relatives in Rayville this week.

Miss Marjorie Funderburk spent the week-end with her grandparents, Mr. and Mrs. W. S. Howell in Grayson.

The many friends of Mrs. Grady McDuff regret that she is ill at the home of her sister, Mrs. George V. Cotton.

Mr. and Mrs. A. Renfrow of Ruston spent Sunday in the home of Mr. and Mrs. Tillman Crutchfield.

Mr. and Mrs. Mack Rogillio spent Sunday with Mrs. Rogillio's mother, Mrs. Crooks in Baskin.

Mr. and Mrs. Herman Housford were present when Mr. Housford's mother, Mrs. Neil, of Chase, celebrated her fiftieth birthday with a dinner last Sunday.

Misses Myrtle Buie Womble and Rowena Taliaferro are spending a week with Miss Chloe Grayson in Jonesville.

Miss Dot Landis has been removed to her home in Winnsboro after being a patient in the St. Francis Sanitarium. Her many friends are glad to know she is doing nicely.

Mr. O. O. Nash, Sr., and Mrs. O. O. Nash, Jr., of Winnefield, spent Sunday in the home of Mr. and Mrs. Howard Bennett. Mrs. Nash returned with them after spending the past week in the Bennett home.

Lieutenant and Mrs. N. E. McElwee of Alexandria visited relatives here during the week-end.

Mr. and Mrs. Tillman Crutchfield and Miss Ruby Renfrow left Monday for several days on the gulf coast.

Of interest here is the announcement of the marriage of Miss Josephine Urso of Jeanerette, sister of Mrs. Joe C. Sontino of Winnsboro, to Mr. Sam Renaudo of Chicago, Ill., which took place at St. John's Catholic Church in Jeanerette Sunday, July 13. A reception at the home of the bride followed the ceremony. The couple will make their home in Chicago.

Miss Linda Tugwell of Farmerville spent last week in the home of Mrs. J. P. Henry. Miss Mignonne Henry accompanied her to Farmerville to spend several days.

Mrs. R. E. Applewhite and daughters, Mary Lou and Pat, spent the week-end with Mrs. Applewhite's mother in Alexandria.

Mrs. Luther Wheelus, Mr. and Mrs. Bailey Martin and Mr. Eppinette spent a very enjoyable day in Leesville Monday.

Guests in the home of Rev. and Mrs. O. L. Tucker last week were Miss Marjorie Murchison, of Alexandria, and Miss Jane Henderson, of Ferriday.

Thomas Brackett has returned from Jackson, Miss., after spending three weeks with relatives there.

Mrs. Robert Graves, Miss Barbara Graves, Mr. Julian Shipp and Mrs. Glasgow spent several days last week in New Orleans.

Mr. and Mrs. Bert Haller and Miss Margaret Byrd of Lake Providence, Mr. and Mrs. W. D. Byrd, Sr., and granddaughter, Patricia Byrd of Rayville, were Sunday guests of Mr. and Mrs. J. W. Byrd.

Mary Francis and Billy Welch of Camden, Ark., are vacationing with their grandfather, Mr. W. B. Welch, and Mrs. Welch.

Mr. and Mrs. A. H. Aplin and son and Mrs. Lucius Randall of Harrisonburg were Sunday guests of Mr. and Mrs. B. C. Lanier.

Miss Katie Ruth Mathes, student nurse at Street's Sanitarium, will arrive Saturday for a two weeks' vacation with home folks.

Mrs. W. C. Whitten and son, Billy, left Sunday for San Diego, Calif., on an extended visit to her sister, Mrs. C. H. Redfield and Mr. Redfield.

A very unusual birthday party was enjoyed Friday, July 18, when little Mack Rogillio entertained a number of his friends with a stag swimming party on his eighth birthday.

After a splendid swim in Winnsboro's fine swimming pool, ice cream and cake was served under the lovely spreading trees nearby. The lucky boys on this joyous occasion were Larry Taylor, Buddy Taliaferro, Buddy and Billy Smith, Bob and Jack Simmons, Sammy Hanna, Bobby Crick, Morris and Jules Dante and Kenner Bell.

Mrs. Rogillio was assisted by Mrs. A. H. Hanna and Miss Beth Rogillio.

About ten members of the American Legion Auxiliary surprised Mrs. G. R. Baldwin with a miscellaneous shower or house-warming last week. After the presentation of gifts, refreshments were brought in from the cars and all enjoyed a social hour on their lovely new porch. Many nice and useful gifts were received.

A reunion of the Ross family was held Sunday, July 6, on the W. F. Ross estate near Winnsboro. Dinner was served on the lawn in the pecan grove.

Those attending the family affair were Mrs. W. F. Ross, Mr. and Mrs. J. C. Ross and daughter, Mary Pat, Mr. and Mrs. John Ross and daughter, Elaine, Mr. and Mrs. Jesse Ross and daughter, Glenda Sue; Mr. and Mrs. Willis Ross and daughters, Mary Virginia and Sara Ann, Mr. and Mrs. H. E. McMurry and children, Shirley Jean and Ernest Ross, Mr. and Mrs. Steve Moore and children, Faydett, Steve, Gloria Nell and Charlie Burns; Mr. and Mrs. C. E. Burns of Lake Charles, Mr. and Mrs. A. J. Dial, Buster Ross, Carrie Francis Jennings, Mr. and Mrs. Harry Seffens, Jr., Mr. Joe Brock, Miss Bertice Moore, Miss Oneida Williams, Mr. J. D. Thomas and Mr. S. C. Shelton of Jefferson, Tex.

Mr. and Mrs. F. A. Pott announce the marriage of their daughter, Earl, to Mr. Jake Bryant, Saturday, July 12, at 8 p.m. at the Methodist parsonage. The Rev. O. L. Tucker performed the double-ring ceremony in the presence of relatives and very close friends.

The bride was lovely wearing a light blue net with white accessories. She has been a member of the Gilbert High school faculty the past three years.

The groom is employed in the local FSA office.

Mr. and Mrs. I. J. Wiggins, their little neice and nephew, Betty Jo and Billy Prince, and Mrs. T. J. Wiggins spent Sunday in Vicksburg with Mrs. Joe Giglio.

Mr. and Mrs. R. F. Kincaid and Mr. and Mrs. A. H. Hanna visited Mrs. Harry Wooldridge in the Columbia hospital last Wednesday.

Mrs. W. A. Butler and De Marcus Butler were accompanied to New Orleans this week by Mrs. Charles Groves and Mrs. T. B. McDuff.

Miss Sallie Holstein who is attending summer school at L. S. U. spent the week-end with her parents, Judge and Mrs. S. R. Holstein.

Cards have been received from Miss Eloise Evans who has visited Mrs. Leland Gilmore in Patterson, N. J. She will visit in Pennsylvania, New York City and other points of interest before her return to Winnsboro.

Guests in the home of Mrs. Cora Short recently were Mrs. V. B. Wheeler and granddaughter, Barbara, of Natchez, and Mr. and Mrs. P. A. Bartmess of Monroe.

Mr. and Mrs. L. S. Bryant have rereturned from an extensive trip to New York City and points in Canada.

Mrs. L. R. Neilsen, Jr., has been privileged to have her sister, Mrs. White, and baby daughter, of Monroe, with her for several days.

Miss Virginia Scott spent the week-end with her sister, Miss Marjorie Scott, who is attending summer school at Louisiana Normal, Natchitoches.

Miss Barbara Butler visited friends in Natchitoches this week-end.

Sonny Woods is spending a while in Oberlin with Senator and Mrs. Ernest Clements.

Delhi

Mr. and Mrs. C. C. Cutler and daughter Eloise have returned from a trip in Iowa and Nebraska. Most enjoyable of interesting places was their visit to Boys Town in Nebraska.

Mr. Floyd Davis, who has been a patient in Street's sanitarium for some time, was taken to the railroad hospital in Chicago Wednesday, Mrs. Davis accompanied him.

Miss Bess Tombs returned to Jackson, Miss., after a brief visit with her father and grandmother here.

Miss Julia Ann Arender, with her grandmother, Mrs. R. E. Wollank, and daughter, Gloria, is vacationing at Rockaway Beach, Mo.

Mr. and Mrs. T. D. Trezevant and daughters, Helen and Eula, have returned home to Dallas, Tex., after visiting his parents, Mr. and Mrs. Warren Trezevant.

Mr. and Mrs. J. B. Smith and Mr. and Mrs. R. B. Walters spent several days of last week in Memphis, Tenn.

Mr. and Mrs. W. E. Coats are in New Orleans where Mr. Coats is attending the Louisiana cotton co-op meeting.

Mr. and Mrs. W. S. Wymond have returned from a trip to Louisville, Ky.

Mr. and Mrs. Reggie Rives of Milligeville, Ga., are guests in the home of Dr. and Mrs. O. I. Gilland.

Messers J. W. Stegall, C. H. Hall, W. E. Dozier, and Neal McEacharn attended the American Legion convention in Baton Rouge this week-end.

Rev. Marian Dunham is holding a revival at Bush church this week.

John Carl Bryan spent several days in Winnsboro this week. Buddy Taliferro accompanied him home.

Mr. and Mrs. Earl Atwood attended the Rural Carriers convention which was held in Shreveport last week.

Mr. and Mrs. C. T. Crow are the proud parents of a son, Carroll, Jr., born July 19, at the Delhi clinic.

Mr. and Mrs. Fred Cook of Vicksburg, Miss., spent last week-end with relatives in Delhi.

Mr. and Mrs. Eldon Tweddle and sons are vacationing in Savannah, Ga.

Martha and Jinnie Jo Blanchard of Monroe are visiting friends and relatives in Delhi.

Miss Evonne Brown of Little Rock, Ark., is visiting with her aunt and uncle, Mr. and Mrs. J. B. Jobe.

JULY BRIDE . . .

Mrs. Marion Cecil Williams, whose marriage in Jonesboro was a prominent event of the month.

Lake Providence

Mrs. Arnold Rosenzweig and son, Paul, with Mrs. L. H. Richards as their guest, motored to Pine Bluff to meet their daughters, Jennie Wren Rosenzweig and Joan Richards, who were brought that far on their way from Camp Ouachita by Mr. and Mrs. Alex Hill, Jr.

Simon Hodge, Calhoun, and Noel Learned, Monroe, were in Lake Providence for a visit with Frank Voelker, Jr.

Yvonne Henderson, daughter of Mr. and Mrs. Douglas Henderson, is home from the Lake Village infirmary, where she recently underwent an operation.

Miss Katherine Voelker of New Orleans, motoring up to spend the week-end with her parents, Judge and Mrs. Frank Voelker, had as guest Miss Marjorie Forestall, field worker for the Orleans department of public welfare.

Mrs. C. M. Bass, with her son and daughter, "Buddy" and "Bootsie," spent a week in New Orleans with Mr. Bass.

Miss Thelma Callender of Jackson, Miss., was a recent guest in the home of Mrs. W. B. R. Mitchell, Transylvania, for a visit with Miss "Buddy" Mitchell.

Dickie Dalfume, son of Mr. and Mrs. Lutcher Dalfume, celebrated his fifth birthday with a party at the family home on the lake.

The birthday cake, a delectable confection of white and pink, bore the greeting, "Happy Birthday to Dickie," and was later sliced and served with ice cream. The favors were vari-colored balloons.

Guests of the afternoon were F. A. Williams, Jr., F. H. Schneider III, Reynold and "Bubber" Minsky, Leon and Stowe Harbin, Katherine Pittman, Allein Harkey, Mary Ann Rose, Charlotte Ann Holly, Deann Hair, Charles Johnson, Virginia Whittington, Louis Paul Dalfume, Jr., and Jackie Martin of Brewton, Ala.

Mr. and Mrs. Leslie T. Hazlett, spending their vacation motoring to points of interest in south Louisiana, Alabama and Florida, were accompanied home by their nephews, Bobbie and Jackie Martin, of Brewton, Ala., who will spend the remainder of the summer in Lake Providence.

Mr. and Mrs. Selton Hall of Brewton, Ala., are house guests of their brother-in-law and sister, Mr. and Mrs. Leslie T. Hazlett.

E. S. Voelker left for Colorado to join his family, who have spent two weeks at Colorado Springs. After a motor trip of two weeks, Mr. and Mrs. Voelker and children will return home.

Joann Copeland of Rusk, Tex., is visiting her cousin, Jean Mitchell, in the home of Mr. and Mrs. C. B. Mitchell.

Lake Providence guests at the Birdsong-Alvarez wedding in Greenville, Miss., were the bride's aunt, Miss Mary Pearl, Mrs. J. R. Adams, Miss Katherine Adams, Miss Kate Hamley and Miss Ann Hamley.

Elizabeth Hamley, daughter of Mr. and Mrs. J. Martian Hamley, is spending two weeks at camp at Chattawa, Miss.

Mrs. C. R. Evans, Mrs. W. D. Brown and Mrs. L. P. Thomas motored to Pass Christian, Miss., to bring home Mrs. Evans' daughters, Patsy and Phallis, who spent a month at Camp Kittiwake.

Roland Marcus is home after spending a month at Gulf Coast Military academy camp at Gulfport, Miss.

Miss Martha Harper of Minden spent a recent week visiting Miss Annie Rose Wyly.

Insects prey on other insects for food only, not because of enmity between species.

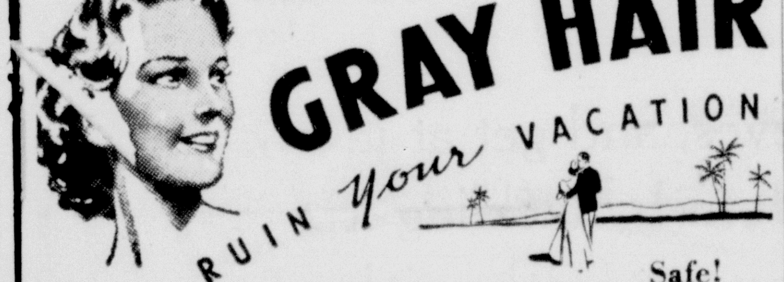

DON'T LET GRAY HAIR RUIN Your VACATION

You can have a better time with young-looking hair. So, if you have gray hair, just wet it with Canute Water. A few applications will completely re-color it, similar to its former natural shade . . . in one day, if you wish. After that, attention only once a month will keep it young-looking.

Your hair will retain its naturally soft texture and lovely new color even after shampooing, perspiration, curling or waving. It remains clean and natural to the touch and looks natural in any light.

Safe!
Skin Test NOT Needed

Canute Water is pure, colorless and crystal-clear. It has a remarkable record of 25 years without injury to a single person. In fact, scientific research at one of America's greatest Universities proved Canute Water to be perfectly harmless.

No Other Product Can Make All These Claims

Is it any wonder that we sell more Canute Water than all other hair coloring preparations combined?
6 application size $1.15

ECONOMY DRUG
SANDMAN'S PHARMACY, INC.
324 DeSiard Street Phone 3200

For a refreshing change come to
HOT SPRINGS NATIONAL PARK ARKANSAS
Up in the Ozark Foothills

ARLINGTON HOTEL and BATHS
ONE OF THE SOUTH'S FINEST RESORT HOTELS

Here's your answer to vacation fun without cost of distant travel. Hot Springs' beautiful lakes are a summer paradise of good fishing, swimming, boating, moonlight picnics, etc. Enjoy golf, tennis or horseback in this pine-clad altitude, free from lowland humidity.

ANTIDOTE FOR MALARIA

Escape the rigors of malaria in Hot Springs' revitalizing Baths. If you suffer from arthritis, high blood pressure or rheumatic disorders, these healing waters are especially recommended by your Federal Government for these and kindred ailments. A folder explaining treatments and benefits will be mailed you for the asking.

SPECIAL REDUCED RATES
June to October 1st

The Arlington invites you to this truly amazing vacation, with the added inducement of special reduced rates, guest rooms with or without air conditioning, complete Bathhouse in the hotel, the best in summertime menus . . . and pleasurable social diversion. Anticipate your early reservation by writing today for our beautiful illustrated folder and tariffs. Address W. E. Chester, General Manager, Arlington Hotel and Baths, Hot Springs National Park, Arkansas.

ONLY SPA IN AMERICA WHOSE HEALING WATERS ARE OWNED AND RECOMMENDED BY THE U. S. GOVERNMENT

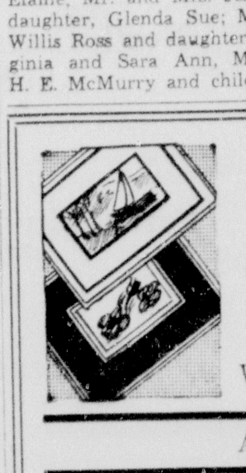

See our Beautiful Prints
Framed and Unframed
Water Colors, Mirrors, Picture Frames

AUTOMOBILE GLASS
MONROE GLASS CO.
113 S. Grand Phone 4600

Relieves Pain of Periodic
Female Weakness
AND HELPS BUILD UP RED BLOOD!
Lydia E. Pinkham's TABLETS (with added iron) have helped thousands of girls to relieve pain of functional monthly weakness. Pinkham's Tablets ALSO help build up red blood and thus aid in promoting MORE STRENGTH. Worth trying!

FROM BELLA SCHERCK DAVIDSON

An Invitation To See the New FALL STYLES
and LAY AWAY your FALL OUTFIT

Just arrived from eastern markets, our buyer brings you exciting new styles of the coming season. . . . Select your fall outfit from our special early purchase—and save—in the face of swiftly rising prices.

COSTUME SUITS
Fur-trimmed and plain models in styles and colors of tomorrow!
$39.50 to $49.50

FALL COATS
New sport and dressmaker styles—fur-trimmed and un-trimmed!
$22.50 to $49.50

BE SMART . . . LOOK SMART
If you're going off to school, select your college wardrobe early!

New California FLEECES
Serviceable sport coats with flared skirts and fitted backs. $22.50

FUR COATS
New soft lines—in finest pelts! Models of flawless workmanship! 1942 styles!
$49.50 to $395.00

USE OUR LAY-AWAY SERVICE
Arrange with our Credit Department for new accounts. A small deposit holds your selection!

The Woman's Shop
BELLA SCHERCK DAVIDSON

Tallulah

Mrs. D. W. Poole was called to New Orleans by the illness of her sister, Mrs. Earl Emmerich, who recently underwent an operation.

The Eveready Circle of the Woman's Society of Christian Service was entertained in the community room of the Methodist church by Mrs. Delma Devine. Mrs. W. E. Wiswell presided in the absence of the president, Mrs. J. E. Manis and Mrs. W. H. Erickson taught the lesson, "Investing Our Heritage for Co-operative Work in Methodism."

Iced tea and sandwiches were served during the social hour to Mrs. C. M. Ritchie, Mrs. Webb, Mrs. W. E. Wiswell, Mrs. W. I. Carpenter, Mrs. H. D. Lay, Mrs. Norwood Duke, Mrs. W. H. Erickson, Mrs. Whit Erwin, Mrs. A. J. McCready and Mrs. Devine.

Mr. and Mrs. Whit Erwin were visitors of relatives in Mississippi.

Dr. George M. Webb, who has been stationed at Camp Livingstone, was a recent visitor of his parents, Mr. and Mrs. George W. Webb.

Mrs. Ralph Rich and twin daughters and Miss Dorothy Rich left for Greenwood, Miss., after a visit with Mrs. Rich's mother, Mrs. B. R. Coad.

Circle 7 of the Baptist Missionary Society met with Mrs. W. A. Smith for a program on personal service. Mrs. L. A. Nettles presided at the business session and Mrs. J. C. Malone was leader of the program. The devotional was given by Mrs. W. E. Bradley and Mrs. E. G. Robinson contributed an appropriate talk. A social hour followed the program when refreshments were served. Those in attendance were Mrs. L. A. Nettles, Mrs. E. G. Robinson, Mrs. J. C. Malone, Mrs. J. M. Smith, Mrs. W. A. Smith, Mrs. W. E. Bradley, Mrs. H. B. Day, Mrs. M. B. Day, Mrs. T. C. Hancock and Mrs. W. R. Roper.

T. Ed Williams and W. G. Goza, who are receiving treatment at the Veterans' hospital in Alexandria, for injuries in an automobile accident, are reported to be getting along satisfactorily. Mr. Williams suffered two fractured ribs and Mr. Goza, a fractured shoulder. They, with R. C. Leeves, were enroute to a Masonic meeting in Alexandria when the accident occurred.

Mrs. Mason Spencer and George Spencer returned recently from a vacation at Grand Isle on the Gulf Coast.

Mr. and Mrs. J. W. Huckabay have moved into their new home in south Tallulah.

Mr. and Mrs. William Powell and son Richard, have returned from a vacation in Texas. They also visited Carlsbad Caverns.

Mrs. Horace Lee was a recent bridge hostess entertaining the members of her club. The high score was won by Mrs. Mason Spencer and second high by Mrs. E. B. Schicker. A refreshing salad course was served after the games to Mrs. W. S. Craig, Mrs. B. P. Folk, Mrs. E. B. Schicker, Mrs. W. C. Starrett, Mrs. E. A. Buckner, Mrs. R. T. Campbell, Mrs. Henry Sevier and Mrs. Mason Spencer.

Mrs. J. O. Horn entertained her circle of the Baptist Missionary Society. Mrs. H. M. Foster was program chairman, and talks were made on personal service. Mrs. J. W. Holly presided over the business session. Those present for the program and enjoyable social hour which followed were Mrs. Omer Tucker, Mrs. C. F. Walker, Mrs. Henry Horn, Mrs. J. W. Holly, Mrs. Y. H. King, Mrs. J. M. Yeates and Mrs. J. O. Horn.

Mr. and Mrs. A. J. Boswell were business visitors to Baton Rouge. They also visited their daughter, Miss Marguerite Boswell who has a position in the public library during the summer months.

The Town and Country Junior club met with Mrs. J. C. Lee, with Mrs. J. M. Yeates presiding in the absence of the president, Mrs. Leander Grace. Mrs. L. G. Storey gave an interesting talk, "Clothes Around the Clock." Delightful refreshments were served at the close of the program to Mrs. James Garrett, Mrs. Ralph Loe, Mrs. George F. Ammon, Mrs. Jim Sevier, Mrs. H. S. Provine, Mrs. Francis Jordan, Mrs. L. G. Storey and Mrs. Lee.

Circle 1 of the Methodist Church met at the church for a lesson from the text, "Dangerous Opportunities" taught by Mrs. G. E. Lanehart. Mrs. E. O. Edgerton presided over the business session. Those in attendance were Mrs. J. R. Linton, Mrs. Lanehart, Mrs. E. O. Edgerton, Mrs. H. F. Cassell, Mrs. Douglas Fortner, Mrs. A. D. Kimbrough, Mrs. C. S. Pierce, Mrs. A. C. Thompson and Mrs. A. B. Kelly.

Miss Irma Robinson, Bastrop, was the guest of Mr. and Mrs. Hugh Montgomery for the past week.

Mrs. Stanley Coad left for her home in Baton Rouge after a visit with Mr. and Mrs. B. R. Coad.

Wisner

Mr. and Mrs. W. J. Patton of San Bernardino, Calif., were recent guests of Mr. and Mrs. J. G. Mitchell. They were accompanied by Mrs. Perry Wallet and Miss Henrietta Broussard of New Iberia, La., who were returning to California for a visit.

Mrs. J. C. Risher of Hampton, Va., and her mother, Mrs. Emma Wadsworth, of New Orleans, were recent guests of Mr. and Mrs. J. N. Risher.

Mr. and Mrs. W. E. Gilbert visited in Baton Rouge and New Orleans.

H. W. Gilbert, L. A. Braswell, P. W. Childers, and B. F. Hynum spent several days recently in Corpus Christi, Kingsville, and Fort Worth, Tex.

Mrs. V. G. Gordy of Little Rock, Ark., spent a week here as the guest of her mother, Mrs. A. B. Mitchell.

Recent guests in the home of Mr. and Mrs. J. C. Brewer were Mrs. Frank Eggleston of Taft, Calif., and Mrs. Pearl Beers of Fort Worth, Tex.

Mr. and Mrs. J. N. Risher recently visited in Delhi as guests of Mr. and Mrs. John Barr.

Mrs. Alice Turner returned home after a vacation with relatives in Ark- [illegible]

Tough Job to do?

ROLL UP YOUR SLEEVES

with a **SMILE**

The only way to get a thing done is to smile, roll up your sleeves, and get at it! No matter how tough it seems, you can master each problem by tackling it logically, step by step. And, if you are having a tough job keeping faith with anything in this perplexing world, there's only one way to find that faith. Visit your church regularly, and let the truth and sincerity you hear expressed there give you the sense of security and confidence you need to tackle any tough job, then you can . . . roll up your sleeves . . . with a smile!

Be In Your Church Sunday!

Allen Monument Company
800 Louisville Avenue

Brook Mays & Company
108 South Grand

Central Auto Sales, Inc.
310 North Third Street

C. C. Colvert
Northeast Junior College

Commercial Securities Company
Ground Floor Bernhardt Bldg.

Bert Coverdale

Milton Coverdale

Dixie Funeral Home
403 Jackson

Family Shoe Store
320 DeSiard

Fink the Tailor
334 DeSiard

Frances Hotel
Ed Apperson, Manager

E. C. Gibson
Manager Alvis Hotel

Guarantee Shoe Store
"Star Brand Shoes"
409 DeSiard

Harper Truck Line, Inc.
115 North Riverfront

M. Kaliski Jewelry Co.
127 South Grand

M. Kaplan & Son
900 Adams

Little Club
2800 DeSiard

Massey's Service Station
520 Jackson Street

McCain-Richards, Inc.
Ford Sales and Service

Monroe Auto & Supply Co., Inc.
300 Walnut

Monroe Hardware Company
204 North Third Street

North Louisiana Wholesale Oil & Gas Co.
E. N. Jackson

Parlor City Lumber Co., Inc.
1000 Mississippi

J. C. Penney Company
"It Pays to Shop at Penney's"

Spatafora's Pharmacy
801 DeSiard

Superior Cleaners
429 DeSiard—Phone 272

Tanner's Cleaning Service
1401 DeSiard

A. S. Tidwell & Sons
1619 South Grand—120 Jackson

Twin City Motor Company
1700 South Grand

United Electric Service, Inc.
308 North Third Street

Weinberg New & Used Auto Parts
1200 DeSiard

Windes Motor Company
412 Walnut

This is the 21st in a series of 26 advertisements.

Tallulah

Mrs. D. W. Poole was called to New Orleans by the illness of her sister, Mrs. Earl Emmerich, who recently underwent an operation.

The Eveready Circle of the Woman's Society of Christian Service was entertained in the community room of the Methodist church by Mrs. Delma Devine. Mrs. W. E. Wiswell presided in the absence of the president, Mrs. J. E. Manis and Mrs. W. H. Erickson taught the lesson, "Investing Our Heritage for Co-operative Work in Methodism."

Iced tea and sandwiches were served during the social hour to Mrs. C. M. Ritchie, Mrs. Webb, Mrs. W. E. Wiswell, Mrs. W. I. Carpenter, Mrs. H. D. Lay, Mrs. Norwood Duke, Mrs. W. H. Erickson, Mrs. Whit Erwin, Mrs. A. J. McCready and Mrs. Devine.

Mr. and Mrs. Whit Erwin were visitors of relatives in Mississippi.

Dr. George M. Webb, who has been stationed at Camp Livingstone, was a recent visitor of his parents, Mr. and Mrs. George W. Webb.

Mrs. Ralph Rich and twin daughters and Miss Dorothy Rich left for Greenwood, Miss., after a visit with Mrs. Rich's mother, Mrs. B. R. Coad.

Circle 7 of the Baptist Missionary Society met with Mrs. W. A. Smith for a program on personal service. Mrs. L. A. Nettles presided at the business session and Mrs. J. C. Malone was leader of the program. The devotional was given by Mrs. W. E. Bradley and Mrs. E. G. Robinson contributed an appropriate talk. A social hour followed the program when refreshments were served. Those in attendance were Mrs. L. A. Nettles, Mrs. E. G. Robinson, Mrs. J. C. Malone, Mrs. J. M. Smith, Mrs. W. A. Smith, Mrs. W. E. Bradley, Mrs. H. B. Day, Mrs. M. B. Day, Mrs. T. C. Hancock and Mrs. W. R. Roper.

T. Ed Williams and W. G. Goza, who are receiving treatment at the Veterans' hospital in Alexandria, for injuries in an automobile accident, are reported to be getting along satisfactorily. Mr. Williams suffered two fractured ribs and Mr. Goza, a fractured shoulder. They, with R. C. Leeves, were enroute to a Masonic meeting in Alexandria when the accident occurred.

Mrs. Mason Spencer and George Spencer returned recently from a vacation at Grand Isle on the Gulf Coast.

Mr. and Mrs. J. W. Huckabay have moved into their new home in south Tallulah.

Mr. and Mrs. William Powell and son Richard, have returned from a vacation in Texas. They also visited Carlsbad Caverns.

Mrs. Horace Lee was a recent bridge hostess entertaining the members of her club. The high score was won by Mrs. Mason Spencer and second high by Mrs. E. B. Schicker. A refreshing salad course was served after the games to Mrs. W. S. Craig, Mrs. B. P. Folk, Mrs. E. B. Schicker, Mrs. W. C. Starrett, Mrs. E. A. Buckner, Mrs. R. T. Campbell, Mrs. Henry Sevier and Mrs. Mason Spencer.

Mrs. J. O. Horn entertained her circle of the Baptist Missionary Society. Mrs. H. M. Foster was program chairman, and talks were made on personal service. Mrs. J. W. Holly presided over the business session. Those present for the program and enjoyable social hour which followed were Mrs. Omer Tucker, Mrs. C. E. Walker, Mrs. Henry Horn, Mrs. J. W. Holly, Mrs. Y. H. King, Mrs. J. M. Yeates and Mrs. J. O. Horn.

Mr. and Mrs. A. J. Boswell were business visitors to Baton Rouge. They also visited their daughter, Miss Marguerite Boswell who has a position in the public library during the summer months.

The Town and Country Junior club met with Mrs. J. C. Lee, with Mrs. J. M. Yeates presiding in the absence of the president, Mrs. Leander Grace. Mrs. L. G. Storey gave an interesting talk, "Clothes Around the Clock." Delightful refreshments were served at the close of the program to Mrs. James Garrett, Mrs. Ralph Loe, Mrs. George F. Ammon, Mrs. Jim Sevier, Mrs. H. S. Provine, Mrs. Francis Jordan, Mrs. L. G. Storey and Mrs. Lee.

Circle 1 of the Methodist Church met at the church for a lesson from the text, "Dangerous Opportunities" taught by Mrs. G. E. Lanehart. Mrs. E. O. Edgerton presided over the business session. Those in attendance were Mrs. J. R. Linton, Mrs. Lanehart, Mrs. E. O. Edgerton, Mrs. H. F. Cassell, Mrs. Douglas Fortner, Mrs. A. D. Kimbrough, Mrs. C. S. Pierce, Mrs. A. C. Thompson and Mrs. A. B. Kelly.

Miss Irma Robinson, Bastrop, was the guest of Mr. and Mrs. Hugh Montgomery for the past week.

Mrs. Stanley Coad left for her home in Baton Rouge after a visit with Mr. and Mrs. B. R. Coad.

Wisner

Mr. and Mrs. W. J. Patton of San Bernardino, Calif., were recent guests of Mr. and Mrs. J. G. Mitchell. They were accompanied by Mrs. Perry Wallet and Miss Henrietta Broussard of New Iberia, La., who were returning to California for a visit.

Mrs. J. C. Risher of Hampton, Va., and her mother, Mrs. Emma Wadsworth, of New Orleans, were recent guests of Mr. and Mrs. J. N. Risher.

Mr. and Mrs. W. E. Gilbert visited in Baton Rouge and New Orleans.

H. W. Gilbert, L. A. Braswell, P. W. Childers, and B. F. Hynum spent several days recently in Corpus Christi, Kingsville, and Fort Worth, Tex.

Mrs. V. G. Gordy of Little Rock, Ark., spent a week here as the guest of her mother, Mrs. A. B. Mitchell.

Recent guests in the home of Mr. and Mrs. J. C. Brewer were Mrs. Frank Eggleston of Taft, Calif., and Mrs. Pearl Beers of Fort Worth, Tex.

Mr. and Mrs. J. N. Risher recently visited in Delhi as guests of Mr. and Mrs. John Barr.

Mrs. Alice Turner returned home after a vacation with relatives in Arkadelphia, Ark.

Tough Job to do?

ROLL UP YOUR SLEEVES

with a **SMILE**

The only way to get a thing done is to smile, roll up your sleeves, and get at it! No matter how tough it seems, you can master each problem by tackling it logically, step by step. And, if you are having a tough job keeping faith with anything in this perplexing world, there's only one way to find that faith. Visit your church regularly, and let the truth and sincerity you hear expressed there give you the sense of security and confidence you need to tackle any tough job, then you can . . . roll up your sleeves . . . with a smile!

Be In Your Church Sunday!

Allen Monument Company
800 Louisville Avenue

Brook Mays & Company
108 South Grand

Central Auto Sales, Inc.
310 North Third Street

C. C. Colvert
Northeast Junior College

Commercial Securities Company
Ground Floor Bernhardt Bldg.

Bert Coverdale

Milton Coverdale

Dixie Funeral Home
403 Jackson

Family Shoe Store
320 DeSiard

Fink the Tailor
334 DeSiard

Frances Hotel
Ed Apperson, Manager

E. C. Gibson
Manager Alvis Hotel

Guarantee Shoe Store
"Star Brand Shoes"
409 DeSiard

Harper Truck Line, Inc.
115 North Riverfront

M. Kaliski Jewelry Co.
127 South Grand

M. Kaplan & Son
900 Adams

Little Club
2800 DeSiard

Massey's Service Station
520 Jackson Street

McCain-Richards, Inc.
Ford Sales and Service

Monroe Auto & Supply Co., Inc.
300 Walnut

Monroe Hardware Company
204 North Third Street

North Louisiana Wholesale Oil & Gas Co.
E. N. Jackson

Parlor City Lumber Co., Inc.
1000 Mississippi

J. C. Penney Company
"It Pays to Shop at Penney's"

Spatafora's Pharmacy
801 DeSiard

Superior Cleaners
429 DeSiard—Phone 272

Tanner's Cleaning Service
1401 DeSiard

A. S. Tidwell & Sons
1619 South Grand—120 Jackson

Twin City Motor Company
1700 South Grand

United Electric Service, Inc.
308 North Third Street

Weinberg New & Used Auto Parts
1200 DeSiard

Windes Motor Company
412 Walnut

This is the 21st in a series of 26 advertisements.

FARMERS TO SEE CORN HYBRIDS

Ouachita Planters To Visit St. Joseph Station August 6

One of the subjects expected to prove of great interest to farmers attending the annual field days at the Northeast Louisiana experiment station at St. Joseph, August 6, 7 and 3, is the corn hybrid test, in which more than 75 strains of hybrids are being grown, according to C. B. Haddon, superintendent of the station.

Louisiana corn hybrids, bred from southern varieties specifically for local conditions, are now becoming available to farmers of the state and the development of these strains holds promise of greatly increased corn yields in Louisiana. Most of the hybrids in tests at the station are Louisiana ones, although several northern-produced strains are being grown also, Mr. Haddon states.

Variety tests with cotton, soybeans, oats, alfalfa, lespedeza and other crops will also be studied during the field days. More than 60 standard varieties and new United States strains and importations of soybeans and over 70 cotton varieties, including practically all standard varieties grown in the delta section and many new strains and varieties from the leading cotton breeders of the south, are being tested at the station at St. Joseph. In addition to these tests, various fertilizer and cultural experiments will be studied during the field days.

Farmers from Ouachita, Franklin, Catahoula, Concordia, and Richland parishes are to visit the station on August 6, and those from Morehouse, West and East Carroll, Madison, Tensas and all others in the area on August 7. August 8 will be for negro farmers.

Speakers on August 7 will include Major General C. B. Hodges, president of Louisiana State University; Dean J. G. Lee of the L. S. U. college of agriculture and J. E. Ransdell, Lake Providence, member of the L. S. U. board of supervisors. Colonel Troy H. Middleton, comptroller of L. S. U., and H. C. Sanders, state agent and acting director of the agricultural extension division, are expected to be present on August 6.

WILSON IS AGAINST RELEASE OF COTTON

BATON ROUGE, La., July 26.—(AP)—Agriculture Commissioner Harry D. Wilson said today he had telegraphed Senator Smith, Democrat, South Carolina, that farmers should receive at least 20 cents a pound for cotton this year.

Smith asked agriculture commissioners from cotton producing states to send him their views as to prices which would "assure your farmers a living rate on their investment."

Wilson's answer said rain and boll weevils had caused much damage and the crop apparently would be smaller than last year's.

He said he had telegraphed Representative H. P. Fulmer of South Carolina, chairman of the house agriculture committee, "Don't think government should release any cotton that would cause decline in price on our present poor outlook."

New 1941 Flxible Buick Emergency

AMBULANCE

Phone 577

Available Any Hour Day or Night

Dixie Funeral Home

"Monroe's Most Beautiful Funeral Home"

DIGNIFIED BUT NOT EXPENSIVE

TECH GRADUATION PLANS ANNOUNCED

Dr. A. L. Crabb Of Peabody College Will Deliver Address

RUSTON, La., July 26.—(Special)—Plans for the summer commencement exercises at Louisiana Tech Thursday night, July 31, featuring the awarding of degrees to 137 seniors, have been announced by Dr. H. L. Hughes, dean of the school of arts and sciences, who is chairman of the commencement committee.

Dr. A. L. Crabb, professor of education at Peabody college, Nashville, Tenn., will deliver the graduation address.

During the program formal presentation of the senior class gift to the college will be made by Roscoe H. White of Shreveport, president of the class. The gift will be a rock garden to be erected between an ornamental fountain and the front of Howard auditorium.

Following is the program:

Processional, "March of the Priests" from "Athalia" (Mendelssohn), by the Tech Symphony Orchestra conducted by Lavan Robinson, Tech music student; invocation, Rev. J. D. Boyd, pastor of the Church of Christ, Ruston; soprano solo, "Tales of the Vienna Woods" (Strauss), by Miss Avon Lee Blakely of the music department faculty here; the address by Dr. Crabb; presentation of candidates for degrees by the various deans; conferring of degrees and awarding of diplomas, President Claybrook Cottingham, assisted by the registrar, Mrs. Ruby B. Pearce; presentation of the class gift; "Alma Mater" (John P. Graham), Tech Symphony Orchestra; benediction, Dr. A. S. Newman, pastor of the Temple Baptist church, Ruston; recessional, "Coronation March" from "Le Prophete" (Meyerbeer), Tech orchestra.

INSTITUTIONALLY-OWNED REAL ESTATE DECLINES

WASHINGTON, July 26.—(AP)—The volume of institutionally-owned residential real estate declined by $520,000,000 last year, the federal home loan bank board said today. It commented that "it now appears that the overhang problem is no longer serious except in a few scattered areas."

The total residential holdings of banks, life insurance companies, savings and loan associations and the Home Owners Loan corporation at the end of 1940 was placed at $1,880,000,000. In 1939, such holdings were reduced by $340,000,000 or 12.4 per cent, compared with the 21.6 per cent reduction last year.

FUNERAL SERVICES HELD FOR COLORFUL VETERAN

STARKVILLE, Miss., July 26.—(AP)—Funeral services were held here yesterday for James Adolphus Glenn, 94, Confederate veteran and one of Starkville's most colorful figures.

General Glenn, who owned a 350-acre farm near here, drove his own automobile up to a year ago. He served four years on the board of trustees of state colleges and was one time commander of the Mississippi Confederate veterans.

General Glenn is survived by his wife, his childhood sweetheart. They were married in 1874.

BETROTHAL ANNOUNCED . . .

Miss Rose Mary Wurster, daughter of Mr. and Mrs. Oscar R. Wurster of Jonesville, La., whose engagement and approaching marriage to Emmett Chandler, son of Mr. and Mrs. R. E. B. Chandler of Mobile, Ala., has just been announced.

LOG ROLLERS WILL GO TO DREW CAMP

The Northeast Louisiana Log Rolling group of the Woodmen of the World will hold a regular quarterly meeting at the Drew camp Friday, August 1, at 8 p.m. Several state officers, including State Manager Joe Brown, will participate.

The meeting will be conducted for all members and their families. The Drew camp is located on the old Arkansas road and can be reached over highway 80. Seven miles west of Monroe the route leaves this highway and turns north one and one-fourth miles.

Those in charge promise a generous supply of watermelons and other good things to eat and drink. G. A. Strozier is chairman of the arrangements committee.

It is expected that persons will be present from all camps in north Louisiana, and fully 150 persons are expected to attend.

MISSISSIPPI JULY POLIO TOTAL REACHES 27 CASES

JACKSON, Miss., July 26.—(AP)—The state's July total of infantile paralysis cases today reached 27, with the addition of three cases in Yazoo City and one in Smith county, Dr. A. L. Gray, director of preventable disease control for the state board of health, reported.

Yazoo county has reported six previous cases. Of the state's total only one case, in Jackson county, has been reported on the Gulf Coast.

COMPANY HERE IS GIVEN CONTRACT

The Central Construction company of Monroe was awarded a contract for $128,938 for the paving of Southern avenue from St. Vincent avenue to 59th street in Shreveport, Saturday. The contract was awarded at a special session of the Shreveport city council.

The contract was awarded despite the reading of a protest against the paving filed by a property owner. The council took no action on the protest.

The Central Construction company officials, in receiving the contract, promised to deal with Shreveport insurance agencies.

The Monroe firm's bid was the lowest of several submitted.

INSPECTOR AWL ISSUES 3 BUILDING PERMITS

Three permits, one to construct a new dwelling in Monroe, were announced yesterday by Sam H. Awl, city building inspector.

B. Miano received a permit to build a one-story frame residence at 1117 Wood street. Containing used material, the six-room house will cost $550. Day labor will be employed. Mr. Miano was issued another permit to demolish a frame dwelling already on the lot.

Anthony Shambria received a permit to remodel the one-story frame dwelling at the intersection of Mississippi street and the Winnsboro road. The work is scheduled to cost $95.

CRYSTAL CLUB TO BE OPENED

Billy Haynes Will Manage Establishment Out DeSiard Road

Billy Haynes, well known Monroe young man, has rented the old Three Mile Inn, on DeSiard road, and will open it formally to the public as the Crystal club on the night of Saturday, August 2.

The music for the opening night will be furnished by the Tech Collegians, a well known and popular orchestra. It will play from 8 p.m. to midnight.

This modern clubhouse has been all overhauled and redecorated, putting it in the best of condition for the opening, and a new policy will be employed and a first class place for wholesome entertainment and dancing is planned by Mr Haynes. He will operate it on Fridays and Saturdays but no other days in the week. The club will be open every Friday from 9 p.m. to 1 a.m. and on Saturdays from 8 p.m. to midnight. These hours will be strictly adhered to and Mr. Haynes urges those who come to be there on time so that they may enjoy the full evening's program.

Soft drinks, beer and cigarettes will be sold.

On certain nights and whenever possible, a well-known orchestra will be employed as will be the case on the opening night. When an orchestra is provided the admission will be $1.10 per couple, inclusive of tax. When there is no orchestra, the music will be furnished by nickelodeon and the admission price will be 35 cents a person. On Friday the admission, no orchestra playing, will be 30 cents for young men and 25 cents for young women attending.

Mr. Haynes states that it is his intention to provide a place where, under proper surroundings, young people can dance and where parents can send their boys and girls with assurance that they will be in an atmosphere that is wholesome. He expressed the desire that it be such a place that couples can go and feel that it is a perfectly proper club to attend.

Advance indications are that there will be a large attendance for the opening night.

Mr. Haynes stated that he is not severing his connection with a local bank but is operating the club in hours and at times when it will cause no interference with the performance of his regular duties.

AMERICA TO NEGOTIATE TRADE PACT WITH CUBA

WASHINGTON, July 26.—(AP)—The state department issued formal notice of intention today to negotiate a trade agreement with Cuba, supplemental to the 1934 trade pact

The committee for reciprocity information simultaneously announced dates for submission of information for public hearings to be held on proposed changes in the existing agreement.

The United States will consider granting concessions to Cuba on sugar, cane juice syrups, molasses and other products.

PLEADS GUILTY

MERIDIAN, Miss., July 26.—(AP)—J. C. Weir, 65, Enterprise, Miss., merchant, today pleaded guilty when arraigned before United States Commissioner Raymond Clay on a charge of trafficking in food stamps. He was held in default of $2,000 bail.

CLUB OPERATOR

BILLY HAYNES

ARMY LAUNDRY IS UP FOR CONTRACT

Major William C. Minor, commanding U. S. A., Fifth Medical Supply depot, second section, Gurdon, Ark., announces that bids will be accepted for contract for the hospital laundry for the United States army during the summer maneuvers in north Louisiana.

It is estimated that about 15,000 pieces of flat work per month will be sufficient.

All laundry managers interested in doing this work, and who can comply with specifications, are asked to make immediate application to the commanding officer, Fifth Medical Supply depot, Gurdon, Ark.

Delaware's population increased from 238,830 in 1930 to 264,603 in the 1940 census.

MONROE LIONS ARE BACK HOME

Report International Convention In Orleans Set Attendance Record

Monroe delegates to the 25th annual Lions International convention in New Orleans, returned Saturday and reported that the convention had been the best attended and most successful ever held by the association.

E. C. Gibson, past lieutenant governor of Lions clubs in this area, stated that there were 11,200 in attendance and that there were 1,850 official delegates. Visitors present represented not only clubs in the United States but also clubs in China, Mexico, Cuba and Canada.

George R. Jordan, newly-elected International president, is a prominent insurance man of Dallas, Tex., and is known personally to many Monroe Lions club members.

Many attending the convention came from various Louisiana cities and it was the first time many of them had attended an international convention.

The sessions were also of note in that it was the first time since 1928 that a Lions International convention has been held south of the Ohio river.

Those attending are said to have been highly pleased with Louisiana and with the charm and hospitality of its leading city.

The 1942 international convention will be held in Toronto, Canada.

FOR BREAD, ROLLS, PIES, CAKES and ICE CREAM

—PHONE 922—

WE DELIVER

Royal Confectionery

Made Fresh Daily

COTTON STAMPS SAME AS MONEY WITH US

BUY YOUR Cotton Articles Here

Renfrow & Son

INCORPORATED

EVERYTHING TO WEAR

You can be sixteen again ... tonight!

Mr. and Mrs., shed those cares of office and home. Drive to a nearby hotel for a leisurely dinner. Dance again. Stay overnight. Let us send up your breakfast. Enjoy having others wait upon *you* for once. Sounds a little crazy—but it isn't. It's an idea worth trying if you have a spark of adventure smoldering within you. Be sixteen tonight! What do you say?

AMERICAN HOTEL ASSOCIATION

EVERY DAY IS FATHER'S DAY—Traveling doesn't tire when you stop at a hotel. Hotel conveniences add hours to leisure time, give you a chance to rest and relax in comfort.

STOP TO SHOP—Some day, Mother, when you have a lot of shopping to do, stop at a hotel. Break up your shopping hours, rest your feet between times. Dine at the hotel.

HAIL TO THE CHIEF—Little dinners or big ones—for the boss, an honored guest or friend—"go off" much better in the atmosphere and service of a hotel. Hotels give food a lift.

AMERICAN HOTEL ASSOCIATION AHA

The Sign of a Recognized Hotel

for a fresh START..

STOP at a HOTEL

Good Luck to you Billy Haynes on the Opening of The Crystal Club

Central Savings Bank & Trust Co.

Success to you Billy Haynes in the Operation of The Crystal Club

Ouachita Coca-Cola Bottling Co.

Here's to Your Success Billy Haynes in the Operation of The Crystal Club

Julius & Son

The Crystal Club

Old 3 Mile Inn Location
(3 miles out on DeSiard road)

BILLY HAYNES
Owner and Manager

Now Open Every

Friday and Saturday Nights

A Grand Place for Monroe People to Go for an Evening of Clean Fun and Entertainment. You're Invited to The Crystal Club

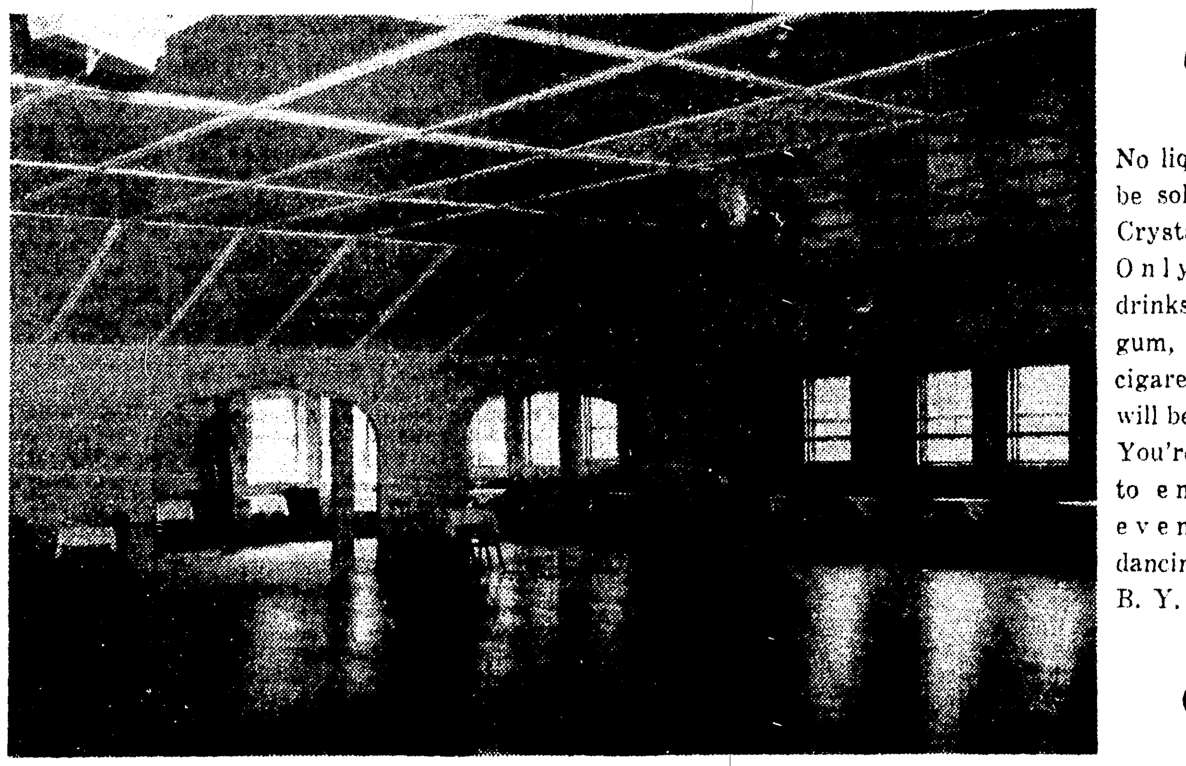

No liquors will be sold at the Crystal club. Only soft drinks, beer, gum, candy, cigarettes, etc., will be for sale. You're invited to enjoy an evening of dancing here. B. Y. O. L.

Friday Night ADMISSION Couple 55c Stag 30c

Have a full evening of fun for only the small cover charge. The best juke boxes obtainable will furnish the dancing music. Come out Friday night and join your friends here for a grand evening of clean, wholesome fun.

Saturday Night OPENING ADMISSION $1.10

Music by Tech Collegians

(Note: When no orchestra is featured admission 35c per person.)

It is my desire in opening of The Crystal Club to provide a suitable place for the people of Monroe, West Monroe and surrounding area to go for an evening of fun and dancing. I intend to keep The Crystal Club free from any unnecessary disturbance. I ask only the cooperation of the people who visit The Crystal Club in helping me establish a suitable place for them to carry their wives, sweethearts and friends for an evening of dancing.

BILLY HAYNES.

Congratulations Billy Haynes on your Foresight In Opening of The Crystal Club

Sig Haas & Sons

"Only the Best"

May Success Be Yours Billy Haynes in the Operation of The Crystal Club

Peacock's

Success to your Operation of The Crystal Club Billy Haynes

Louisville Service Station

FARMERS TO SEE CORN HYBRIDS

Ouachita Planters To Visit St. Joseph Station August 6

One of the subjects expected to prove of great interest to farmers attending the annual field days at the Northeast Louisiana experiment station at St. Joseph, August 6, 7 and 3, is the corn hybrid test, in which more than 75 strains of hybrids are being grown, according to C. B. Haddon, superintendent of the station.

Louisiana corn hybrids, bred from southern varieties specifically for local conditions, are now becoming available to farmers of the state and the development of these strains holds promise of greatly increased corn yields in Louisiana. Most of the hybrids in tests at the station are Louisiana ones, although several northern-produced strains are being grown also, Mr. Haddon states.

Variety tests with cotton, soybeans, oats, alfalfa, lespedeza and other crops will also be studied during the field days. More than 60 standard varieties and new United States strains and importations of soybeans and over 70 cotton varieties, including practically all standard varieties grown in the delta section and many new strains and varieties from the leading cotton breeders of the south, are being tested at the station at St. Joseph. In addition to these tests, various fertilizer and cultural experiments will be studied during the field days.

Farmers from Ouachita, Franklin, Catahoula, Concordia, and Richland parishes are to visit the station on August 6, and those from Morehouse, West and East Carroll, Madison, Tensas and all others in the area on August 7. August 8 will be for negro farmers.

Speakers on August 7 will include Major General C. B. Hodges, president of Louisiana State University; Dean J. G. Lee of the L. S. U. college of agriculture and J. F. Ransdell, Lake Providence, member of the L. S. U. board of supervisors. Colonel Troy H. Middleton, comptroller of L. S. U., and H. C. Sanders, state agent and acting director of the agricultural extension division, are expected to be present on August 6.

WILSON IS AGAINST RELEASE OF COTTON

BATON ROUGE, La., July 26.—(AP)—Agriculture Commissioner Harry D. Wilson said today he had telegraphed Senator Smith, Democrat, South Carolina, that farmers should receive at least 20 cents a pound for cotton this year.

Smith asked agriculture commissioners from cotton producing states to send him their views as to prices which would "assure your farmers a living rate on their investment."

Wilson's answer said rain and boll weevils had caused much damage and the crop apparently would be smaller than last year's.

He said he had telegraphed Representative H. P. Fulmer of South Carolina, chairman of the house agriculture committee, "Don't think government should release any cotton that would cause decline in price on our present poor outlook."

New 1941 Flxible Buick Emergency

AMBULANCE

Phone 577

Available Any Hour Day or Night

Dixie Funeral Home

"Monroe's Most Beautiful Funeral Home"

DIGNIFIED BUT NOT EXPENSIVE

You can be sixteen again ... tonight!

• Mr. and Mrs., shed those cares of office and home. Drive to a nearby hotel for a leisurely dinner. Dance again. Stay overnight. Let us send up your breakfast. Enjoy having others wait upon *you* for once. Sounds a little crazy—but it isn't. It's an idea worth trying if you have a spark of adventure smoldering within you. Be sixteen tonight! What do you say?

AMERICAN HOTEL ASSOCIATION

EVERY DAY IS FATHER'S DAY—Traveling doesn't tire when you stop at a hotel. Hotel conveniences add hours to leisure time, give you a chance to rest and relax in comfort.

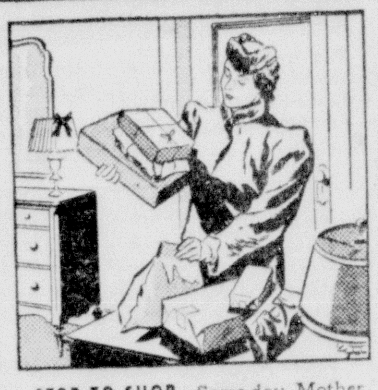

STOP TO SHOP—Some day, Mother, when you have a lot of shopping to do, stop at a hotel. Break up your shopping hours, rest your feet between times. Dine at the hotel.

HAIL TO THE CHIEF—Little dinners or big ones—for the boss, an honored guest or friend—"go off" much better in the atmosphere and service of a hotel. Hotels give food a lift.

AMERICAN HOTEL ASSOCIATION AHA

The Sign of a Recognized Hotel

for a fresh START..

STOP at a HOTEL

TECH GRADUATION PLANS ANNOUNCED

Dr. A. L. Crabb Of Peabody College Will Deliver Address

RUSTON, La., July 26.—(Special)—Plans for the summer commencement exercises at Louisiana Tech Thursday night, July 31, featuring the awarding of degrees to 137 seniors, have been announced by Dr. H. L. Hughes, dean of the school of arts and sciences, who is chairman of the commencement committee.

Dr. A. L. Crabb, professor of education at Peabody college, Nashville, Tenn., will deliver the graduation address.

During the program formal presentation of the senior class gift to the college will be made by Roscoe H. White of Shreveport, president of the class. The gift will be a rock garden to be erected between an ornamental fountain and the front of Howard auditorium.

Following is the program:

Processional, "March of the Priests" from "Athalia" (Mendelssohn), by the Tech Symphony Orchestra conducted by Lavan Robinson, Tech music student; invocation, Rev. J. D. Boyd, pastor of the Church of Christ, Ruston; soprano solo, "Tales of the Vienna Woods" (Strauss), by Miss Avon Lee Blakely of the music department faculty here; the address by Dr. Crabb; presentation of candidates for degrees by the various deans; conferring of degrees and awarding of diplomas, President Claybrook Cottingham, assisted by the registrar, Mrs. Ruby B. Pearce; presentation of the class gift; "Alma Mater" (John P. Graham), Tech Symphony Orchestra; benediction, Dr. A. S. Newman, pastor of the Temple Baptist church, Ruston; recessional, "Coronation March" from "Le Prophete" (Meyerbeer), Tech orchestra.

INSTITUTIONALLY-OWNED REAL ESTATE DECLINES

WASHINGTON, July 26.—(AP)—The volume of institutionally-owned residential real estate declined by $520,000,000 last year, the federal home loan bank board said today. It commented that "it now appears that the overhang problem is no longer serious except in a few scattered areas."

The total residential holdings of banks, life insurance companies, savings and loan associations and the Home Owners Loan corporation at the end of 1940 was placed at $1,880,000,000.

In 1939, such holdings were reduced by $340,000,000 or 12.4 per cent, compared with the 21.6 per cent reduction last year.

FUNERAL SERVICES HELD FOR COLORFUL VETERAN

STARKVILLE, Miss., July 26.—(AP)—Funeral services were held here yesterday for James Adolphus Glenn, 94, Confederate veteran and one of Starkville's most colorful figures.

General Glenn, who owned a 350-acre farm near here, drove his own automobile up to a year ago. He served four years on the board of trustees of state colleges and was one time commander of the Mississippi Confederate veterans.

General Glenn is survived by his wife, his childhood sweetheart. They were married in 1874.

BETROTHAL ANNOUNCED . . .

Miss Rose Mary Wurster, daughter of Mr. and Mrs. Oscar R. Wurster of Jonesville, La., whose engagement and approaching marriage to Emmett Chandler, son of Mr. and Mrs. R. E. B. Chandler of Mobile, Ala., has just been announced.

LOG ROLLERS WILL GO TO DREW CAMP

The Northeast Louisiana Log Rolling group of the Woodmen of the World will hold a regular quarterly meeting at the Drew camp Friday, August 1, at 8 p.m. Several state officers, including State Manager Joe Brown, will participate.

The meeting will be conducted for all members and their families. The Drew camp is located on the old Arkansas road and can be reached over highway 80. Seven miles west of Monroe the route leaves this highway and turns north one and one-fourth miles.

Those in charge promise a generous supply of watermelons and other good things to eat and drink. G. A. Strozier is chairman of the arrangements committee.

It is expected that persons will be present from all camps in north Louisiana, and fully 150 persons are expected to attend.

MISSISSIPPI JULY POLIO TOTAL REACHES 27 CASES

JACKSON, Miss., July 26.—(AP)—The state's July total of infantile paralysis cases today reached 27, with the addition of three cases in Yazoo City and one in Smith county, Dr. A. L. Gray, director of preventable disease control for the state board of health, reported.

Yazoo county has reported six previous cases. Of the state's total only one case, in Jackson county, has been reported on the Gulf Coast.

COMPANY HERE IS GIVEN CONTRACT

The Central Construction company of Monroe was awarded a contract for $128,938 for the paving of Southern avenue from St. Vincent avenue to 59th street in Shreveport, Saturday. The contract was awarded at a special session of the Shreveport city council.

The contract was awarded despite the reading of a protest against the paving filed by a property owner. The council took no action on the protest.

The Central Construction company officials, in receiving the contract, promised to deal with Shreveport insurance agencies.

The Monroe firm's bid was the lowest of several submitted.

INSPECTOR AWL ISSUES 3 BUILDING PERMITS

Three permits, one to construct a new dwelling in Monroe, were announced yesterday by Sam H. Awl, city building inspector.

B. Miano received a permit to build a one-story frame residence at 1117 Wood street. Containing used material, the six-room house will cost $550. Day labor will be employed. Mr. Miano was issued another permit to demolish a frame dwelling already on the lot.

Anthony Shambria received a permit to remodel the one-story frame dwelling at the intersection of Mississippi street and the Winnsboro road. The work is scheduled to cost $95.

CRYSTAL CLUB TO BE OPENED

Billy Haynes Will Manage Establishment Out DeSiard Road

Billy Haynes, well known Monroe young man, has rented the old Three Mile Inn, on DeSiard road, and will open it formally to the public as the Crystal club on the night of Saturday, August 2.

The music for the opening night will be furnished by the Tech Collegians, a well known and popular orchestra. It will play from 8 p.m. to midnight.

This modern clubhouse has been all overhauled and redecorated, putting it in the best of condition for the opening, and a new policy will be employed and a first class place for wholesome entertainment and dancing is planned by Mr Haynes. He will operate it on Fridays and Saturdays but no other days in the week. The club will be open every Friday from 9 p.m. to 1 a.m. and on Saturdays from 8 p.m. to midnight. These hours will be strictly adhered to and Mr. Haynes urges those who come to be there on time so that they may enjoy the full evening's program.

Soft drinks, beer and cigarettes will be sold.

On certain nights and whenever possible, a well-known orchestra will be employed as will be the case on the opening night. When an orchestra is provided the admission will be $1.10 per couple, inclusive of tax. When there is no orchestra, the music will be furnished by nickelodeon and the admission price will be 35 cents a person. On Friday the admission, no orchestra playing, will be 30 cents for young men and 25 cents for young women attending.

Mr. Haynes states that it is his intention to provide a place where, under proper surroundings, young people can dance and where parents can send their boys and girls with assurance that they will be in an atmosphere that is wholesome. He expressed the desire that it be such a place that couples can go and feel that it is a perfectly proper club to attend.

Advance indications are that there will be a large attendance for the opening night.

Mr. Haynes stated that he is not severing his connection with a local bank but is operating the club in hours and at times when it will cause no interference with the performance of his regular duties.

AMERICA TO NEGOTIATE TRADE PACT WITH CUBA

WASHINGTON, July 26.—(AP)—The state department issued formal notice of intention today to negotiate a trade agreement with Cuba, supplemental to the 1934 trade pact.

The committee for reciprocity information simultaneously announced dates for submission of information for public hearings to be held on proposed changes in the existing agreement.

The United States will consider granting concessions to Cuba on sugar, cane juice syrups, molasses and other products.

PLEADS GUILTY

MERIDIAN, Miss., July 26.—(AP)—J. C. Weir, 65, Enterprise, Miss., merchant, today pleaded guilty when arraigned before United States Commissioner Raymond Clay on a charge of trafficking in food stamps. He was held in default of $2,000 bail.

CLUB OPERATOR

BILLY HAYNES

ARMY LAUNDRY IS UP FOR CONTRACT

Major William C. Minor, commanding U. S. A., Fifth Medical Supply depot, second section, Gurdon, Ark., announces that bids will be accepted for contract for the hospital laundry for the United States army during the summer maneuvers in north Louisiana.

It is estimated that about 15,000 pieces of flat work per month will be sufficient.

All laundry managers interested in doing this work, and who can comply with specifications, are asked to make immediate application to the commanding officer, Fifth Medical Supply depot, Gurdon, Ark.

Delaware's population increased from 238,830 in 1930 to 264,603 in the 1940 census.

MONROE LIONS ARE BACK HOME

Report International Convention In Orleans Set Attendance Record

Monroe delegates to the 25th annual Lions International convention in New Orleans, returned Saturday and reported that the convention had been the best attended and most successful ever held by the association.

E. C. Gibson, past lieutenant governor of Lions clubs in this area, stated that there were 11,200 in attendance and that there were 1,850 official delegates. Visitors present represented not only clubs in the United States but also clubs in China, Mexico, Cuba and Canada.

George R. Jordan, newly-elected International president, is a prominent insurance man of Dallas, Tex., and is known personally to many Monroe Lions club members.

Many attending the convention came from various Louisiana cities and it was the first time many of them had attended an international convention.

The sessions were also of note in that it was the first time since 1928 that a Lions International convention has been held south of the Ohio river.

Those attending are said to have been highly pleased with Louisiana and with the charm and hospitality of its leading city.

The 1942 international convention will be held in Toronto, Canada.

FOR BREAD, ROLLS, PIES, CAKES and ICE CREAM

—PHONE 922—

WE DELIVER

Royal Confectionery

Made Fresh Daily

COTTON STAMPS SAME AS MONEY WITH US

BUY YOUR Cotton Articles Here

Renfrow & Son INCORPORATED

EVERYTHING TO WEAR

Good Luck to you Billy Haynes on the Opening of The Crystal Club

Central Savings Bank & Trust Co.

Success to you Billy Haynes in the Operation of The Crystal Club

Ouachita Coca-Cola Bottling Co.

Here's to Your Success Billy Haynes in the Operation of The Crystal Club

Julius & Son

The Crystal Club

Old 3 Mile Inn Location

(3 miles out on DeSiard road)

Now Open Every

Friday and Saturday Nights

BILLY HAYNES
Owner and Manager

A Grand Place for Monroe People to Go for an Evening of Clean Fun and Entertainment. You're Invited to The Crystal Club

No liquors will be sold at the Crystal club. Only soft drinks, beer, gum, candy, cigarettes, etc., will be for sale. You're invited to enjoy an evening of dancing here. B. Y. O. L.

Friday Night ADMISSION Couple 55c Stag 30c

Have a full evening of fun for only the small cover charge. The best juke boxes obtainable will furnish the dancing music. Come out Friday night and join your friends here for a grand evening of clean, wholesome fun.

Saturday Night OPENING ADMISSION $1.10

Music by Tech Collegians

(Note: When no orchestra is featured admission 35c per person.)

It is my desire in opening of The Crystal Club to provide a suitable place for the people of Monroe, West Monroe and surrounding area to go for an evening of fun and dancing. I intend to keep The Crystal Club free from any unnecessary disturbance. I ask only the cooperation of the people who visit The Crystal Club in helping me establish a suitable place for them to carry their wives, sweethearts and friends for an evening of dancing.

BILLY HAYNES.

Congratulations Billy Haynes on your Foresight In Opening of The Crystal Club

Sig Haas & Sons

"Only the Best"

May Success Be Yours Billy Haynes in the Operation of The Crystal Club

Peacock's

Success to your Operation of The Crystal Club Billy Haynes

Louisville Service Station

'Moon Over Miami' Starts Engagement At Paramount

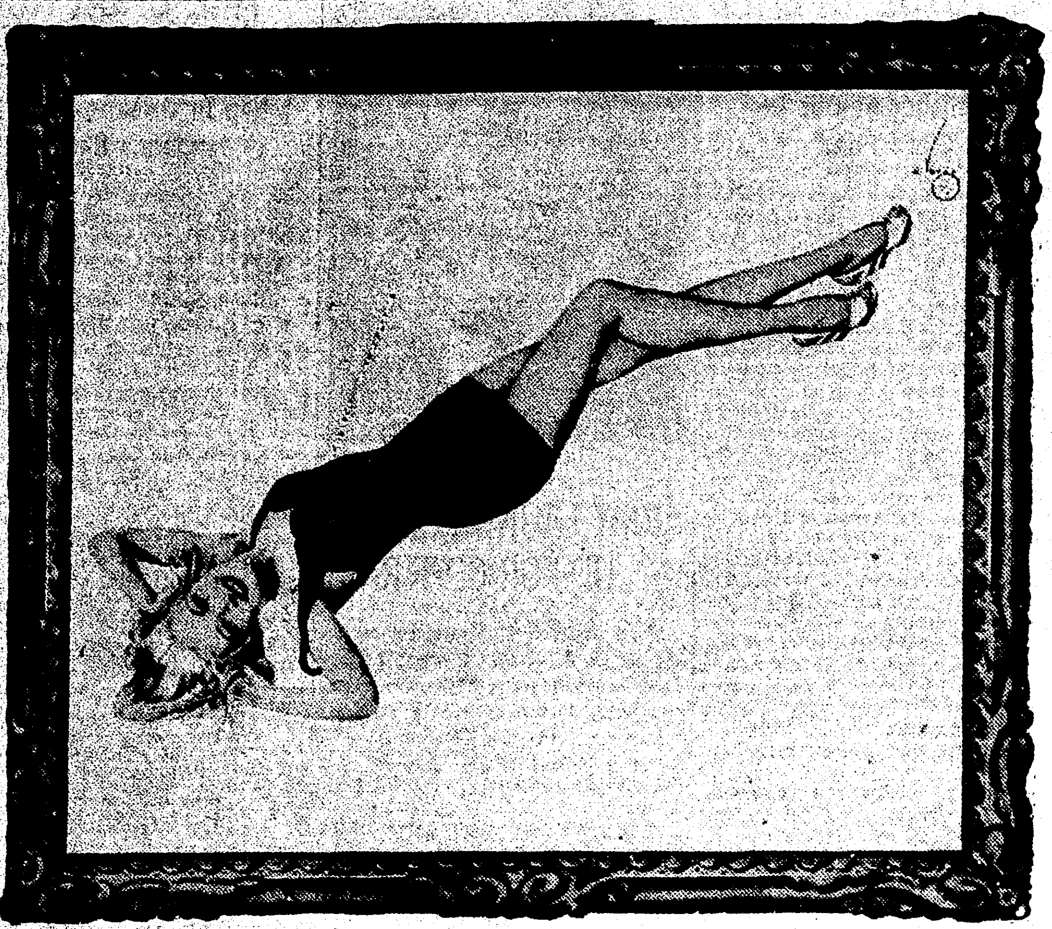

With the "Moon Over Miami," in technicolor, this is what you see: Betty Grable! Don Ameche and Robert Cummings also are featured in the picture, starting today at the Paramount theater. With Charlotte Greenwood, Jack Haley, Carole Landis and Cobina Wright, Jr., the film boasts beauty, songs, comedy and the pick of romances.

Mark Twain's beloved classic, "The Adventures of Tom Sawyer," in technicolor, comes to the Paramount screen Wednesday and Thursday. Walter Brennan, May Robson and Victor Jory head the prize-winning adult cast while Tommy Kelly is the juvenile lead, with support from Marcia Mae Jones, Jackie Moran, Ann Gillis and Byron Armstrong. In "The Adventures of Tom Sawyer" are the old favorites: Huckleberry Finn, Aunt Polly, Injun Jo, Becky Thatcher and other immortal characters who live once again.

The title of rabbi is accorded Jewish scholars of eminence, as well as those in the ministry.

TODAY
Box Office Opens 10:45 A. M.
Doomed to KILL!
Invisible Ghost
with BELA LUGOSI POLLY ANN YOUNG
Added Cartoon "Timid Toreador" Latest News
MONDAY
Alice Faye — John Payne
"Great American Broadcast"
TUESDAY
Otto Kruger — Gloria Dickson
"THE BIG BOSS"
CAPITOL AIR-CONDITIONED Phone 1-5¢ 10¢-15¢ Till 6 p.m.

New Autry Film Plays At Joy Here

Smiley Burnette, Mary Lee In Cast Of 'Ridin' On A Rainbow'

A DELIGHTFUL piece of entertainment is in store for all western fans—and, in fact, all motion picture fans—for Republic's "Ridin' On A Rainbow," latest of the Gene Autry series which is to open today at the Joy theater, promises elements of entertainment which will please all types of film audiences.

A showboat is the background for the tuneful and colorful story. Captain 'Lijah' Bartlett and Maria, his caustic but warm-hearted wife,. bring the "Jolly Betsy" into Rivertown, a ranching center, only to learn that the cowboys they counted on for patronage are destitute, due to a bank robbery which took their savings.

Gene and Frog Millhouse, his pal, join the showboat as entertainers. Gene's ulterior motive being first of all, to win the affections of the Captain's beautiful daughter Sally, played by Carol Adams, and his secondary motive being to track down and expose the bank robbers. He has strong reason to believe that Patsy, a child entertainer aboard the "Jolly Betsy," knows something of her father's implication in the crime, and he believes that with tact and gentleness he can save the child from a difficult situation.

Gene has almost gained Patsy's confidence when circumstances arise which make it appear that he plans to doublecross her and turn her over to the sheriff. Sally shares this belief and refuses to speak to Gene.

From this tangled series of situations Gene extricates himself with the greatest of ease, aided by a large cast of popular western favorites including Smiley Burnette, Mary Lee, Ferris Taylor, Georgia Caine, Byron Foulger, Jimmy Conlin, Ralf Haroldc, Anthony Warde, Guy Usher, Forrest Taylor and Burr Caruth.

CRIPPLED YOUTHS GIVEN ASSISTANCE

The Ouachita parish unit of the Louisiana Society for Crippled Children, one of the agencies receiving financial aid through the Twin City Community Chest, in a report to the Chest organization for the past month, showed that constructive work is being done. During June, seven cases received hospitalization.

One case had been sent to a hospital in Shreveport, and one to New Orleans. Transportation was furnished to a mother and child, and board and room paid for the mother. One patient is being supplied with medicine, while another has been discharged as completely cured. A total of 83 cases are now being cared for.

Five additional cases, where deformities existed, were found to be non-orthopedic.

Community Chest officials declared Saturday that with the cooperation of the crippled children's division of the Ouachita Parish Health Unit, satisfactory accomplishments are rendered possible at a minimum cost to the community.

Ameche And Grable Top Film's Cast

Outstanding Song Hits Included In New Musical Spectacle

MIAMI, the glamour city of the south, with its swaying palms, gleaming-white beaches, and incredibly blue lagoons, provides the background for the music, laughter and romance of the year's most elaborate technicolor music. Appropriately titled "Moon Over Miami," the 20th Century-Fox hit teams Don Ameche and Betty Grable for the second time. The romantic duo of "Down Argentine Way" shares top-featured billing with Robert Cummings.

Coming today to the Paramount theater, "Moon Over Miami" is the gay, tune-filled tale of two sisters, Betty Grable and Carole Landis, and their aunt, Charlotte Greenwood, who invest their $5,000 inheritance in the hope of realizing big dividends. It's an orginal sort of investment—a holiday fling complete with expensive clothes and a luxurious suite at a swanky Miami Beach hotel. The expected dividends—a millionaire husband for Betty.

Betty poses as an heiress, Carole as her secretary, and Charlotte as her personal maid. The threesome is more than successful when Betty hooks not one, but two millionaires, Don Ameche and Robert Cummings—so she thinks. Don, the one she falls for, turns out to be a play-boy fortune hunter bent on the same mission.

She then kids herself into believing that she loves Bob, a bonda-fide millionaire. But before they can marry, Don turns up—and the stage is set for a finale which is refreshingly different.

Not only does "Moon Over Miami" boast of a star-studded cast which includes Jack Haley and Cobina Wright, Jr., but there are in addition eight hit tunes by master tunesmiths Leo Robin and Ralph Rainger. You are sure to come out whistling one of these smash hits:

"Kindergarden Conga," "Hurrah For Today," "Miami," "I've Got You All To Myself," "Loveliness and Love," "You Started Something," "Is That Good," and "Solitary Seminole."

To top these off are spectacular dance routines directed by Hermes Pan, who also appears in the "Kindergarden Conga" number with Betty Grable. An unusual dance, the "Seminole Legend," features Jack Cole, one of the nation's finest interpretive dancers, and his company of 60. The Condos Brothers, the sensational New York specialty team, do a whirlwind routine with Betty.

The screen play for "Moon Over Miami," which was directed by Walter Lang and produced by Harry Joe Brown, was written by Vincent Lawrence and Brown Holmes. It was adapted by George Keaten and Lynn Starling from the play by Stephen Powys.

'Invisible Ghost' Now At Capitol

Bela Lugosi Plays Leading Role In Thrilling Mystery Film

SWINGING definitely away from the accepted Hollywood formula for murder dramas, but packed with action and suspense from the opening scene to the final fadeout, Monagram's "The Invisible Ghost" plays today at the Capitol theater.

With Bela Lugosi heading a talented cast that includes Polly Ann Young John McGuire, Clarence Muse and Betty Compson, the picture sets a high standard for this type of entertainment. Director Joseph Lewis introduces a new technique while unfolding the story that undoubtedly will influence all future murder mystery films.

The action of "The Invisible Ghost" takes place in the home of Charles Kessler, played by Lugosi. Wholesale murder sweeps through the huge mansion as an insane strangler commits five slayings, apparently without motive.

The audience is aware of the identity of the killer almost from the beginning, but it is a different story for the detectives, who seem unable to cope with the tactics of the murderous assailant. The moonlight wanderings of the insane Mrs. Kessler, played by Betty Compson, lean an eerie touch of mystery to the final solution of the case.

Lugosi gives one of his flawless performances as the kindly philanthropist who lives only for the memory of his wife, who he thinks has run off with another man. It is a new twist to the type of role that has made him famous as a master of horror and mystery.

Other members of the cast include Terry Walker, Ernie Adams, Jack Mulhall and George Pembroke. The original screen play was written by Al and Helen Martin. Sam Katzman produced.

A newel post is the principal post at the foot of a stairway, or one about which a circular stairway winds.

Whoops! Pardon me, but it's Maisie (that girl again!) in the most battling picture of her career, "Ringside Maisie," with all the trimmings. Ann Sothern, as Maisie; George Murphy, Robert Sterling, Maxie Rosenbloom, Virginia O'Brien (Dead Pan 'Ginny) and Jack LaRue combine to provide excitement and laughs Friday and Saturday at the Paramount.

"Meet John Doe" plays the midnight show at the Paramount Saturday with Gary Cooper and Barbara Stanwyck in the leading roles, supported by Edward Arnold and Walter Brennan.

Gene Autry and Mary Lee in "Ridin' on a Rainbow," playing Sunday, Monday and Tuesday at the Joy theater.

This Week's Movie Program

AT THE PARAMOUNT

TODAY, MONDAY AND TUESDAY—Don Ameche, Betty Grable and Robert Cummings in "Moon Over Miami," with Charlotte Greenwood, Jack Haley, Carole Landis and Cobina Wright, Jr.

WEDNESDAY AND THURSDAY—"The Adventures of Tom Sawyer," in Technicolor, with Tommy Kelly, Jackie Moran, May Robson, Walter Brennan, Victor Jory, Victor Killian, Nana Bryant and Ann Gillis.

FRIDAY AND SATURDAY—Ann Sothern and George Murphy in "Ringside Maisie," with Robert Sterling, Virginia O'Brien, Natalie Thompson, Margaret Moffat, Maxie Rosenbloom and Jack LaRue.

SATURDAY MIDNIGHT SHOW—Gary Cooper and Barbara Stanwyck in "Meet John Doe," with Edward Arnold, Spring Byington, Walter Brennan, James Gleason and Gene Lockhart.

AT THE CAPITOL

TODAY—Bela Lugosi in "Invisible Ghost," with Polly Ann Young, John McGuire and Clarence Muse.

MONDAY—Alice Faye, John Payne and Jack Oakie in "The Great American Broadcast," with Cesar Romero, Mary Beth Hughes, Nicholas Brothers, Weir Brother and the Four Ink Spots.

TUESDAY—Otto Kruger and Gloria Dickson in "The Big Boss," with John Litel, Don Beddoe, Robert Fiske and Joe Conti.

WEDNESDAY—Richard Arlen and Jean Parker in "Power Dive," with Helen Mack, Roger Pryor, Don Castle, Cliff Edward and Billy Lee.

THURSDAY—"King of the Zombies," with Dick Purcell, Joan Woodbury, Mantan Moreland and Henry Victor.

FRIDAY—William Powell and Myrna Loy in "Love Crazy," with Gail Patrick, Jack Carson, Florence Bates, Sidney Blackmer, Sig Rumann, Vladimir Sokoloff, Donald MacBride and Sara Haden.

SATURDAY—Charles Starrett in "The Medico of Painted Springs," with Terry Walker and The Simp-Phonies.

AT THE JOY

TODAY, MONDAY AND TUESDAY—Gene Autry in "Ridin' on a Rainbow," with Smiley Burnette, Mary Lee, Carol Adams, Ferris Taylor and Georgia Caine. Second feature, "Mercy Plane," with James Dunn, Frances Gifford and William Pawley.

WEDNESDAY AND THURSDAY—"Full Confessions," with Victor McLaglen.

Today's fun at the Capitol theater features "The Invisible Ghost," a mystery film with bogey-man Bela Lugosi, pictured above, revealing his heinous schemes to John McGuire, Polly Ann Young and Clarence (Blackout) Muse.

"The Great American Broadcast," featuring Alice Faye, John Payne, Jack Oakie and Cesar Romero, and called the greatest musical of them all, plays Monday at the Capitol theater.

Portraying a wise-cracking girl reporter in "The Big Boss," Gloria Dickson must stay in the good graces of political boss Otto Kruger if she expects any hot scoops for her paper. John Litel is also featured in the melodrama, playing for the first time in Monroe at the Capitol on Tuesday.

The sensational "King of the Zombies," featuring Dick Purcell, Joan Woodbury and Monroe's ace sepian star, Mantan Moreland, will have its first run showing Thursday at the Capitol theater. A beautiful girl among hundreds of native voodoo worshippers is forced to submit to the rites and tortures of a Zombie chief.

"Love Crazy," with the romantics, Myrna Loy and William Powell, Friday for enjoyment at the Capitol theater.

Paramount THEATRE, TODAY!! Mon. Tues.
Fun Starts at Noon. Phone 1567 10c-25c till 6; 10c-25c-40c after 6 (plus tax)
The COOLEST SPOT in TOWN
'The glamour musical about the glamour town!
MOON OVER MIAMI
IN TECHNICOLOR!
DON AMECHE · BETTY GRABLE
ROBERT CUMMINGS
Charlotte Greenwood · Jack Haley
Carole Landis · Cobina Wright, Jr.
Added Entertainment
"Wacky Worm" Color Cartoon
"The Bowery" is the finest Passing Parade yet made; you will want to see it many times.
NESBITT'S Passing Parade THIS IS THE BOWERY
Fri-Sat.: "Ringside Maisie," with Maisie (Ann Sothern), George Murphy, Robert Sterling.
Wed.-Thurs.: "Adventures of Tom Sawyer," Technicolor, Tommy Kelly,

5¢ Joy 10¢
MERCY PLANE
starring JAMES DUNN
...with...
Frances GIFFORD
Matty FAIN
William PAWLEY
Forbes MURRAY
Directed by Richard Harlen
2ND FEATURE
Gene AUTRY RIDIN' ON A RAINBOW
Smiley BURNETTE
MARY LEE CAROL ADAMS FERRIS TAYLOR GEORGIA CAINE
A REPUBLIC PICTURE

STRAND THEATERS WEST MONROE RIALTO

STRAND		RIALTO	
Today	Robert Young, Randolph Scott, Dean Jagger, Virginia Gilmore in "Western Union"	Today	Ida Lupino Humphrey Bogart Alan Curtis in "High Sierra"
Tuesday	Ernest Truex, Lucile Fairbanks, George Tobias in "Calling All Husbands"	Tuesday and Wednesday	Ellen Drew, Robert Paige, Paul Lukas in "The Monster and the Girl"
Wednesday and Thursday	Mickey Rooney, Lewis Stone Ann Rutherford in "Andy Hardy's Private Secretary"	Thursday and Friday	Roy Rogers, Gabby Hayes in "Southward Ho"
Friday	Edith Fellows, Billy Lee in "Nobody's Children"		
Saturday	Charles Starrett in "Thundering Frontier"	Saturday	Chester Morris Rochelle Hudson in "Meet Boston Blackie"

LEGION POST WILL INSTALL OFFICERS

The incoming officers of the Burnett-Downs post of the American Legion will be installed at the city hall in that city, Monday at 8 p.m. District Commander E. R McDonald of Newellton, will act as installing officer.

Officers who will be induced are as follows. G. B. Folds, commander; Joe Hudson, first vice-commander; S. J. Daigle, second vice-commander; O. E. Pettit, adjutant; W. D. Hanna, sergeant-at-arms; S. J. Womack and Robert N. Caldwell, color bearers; E. H. Williamson, chaplain, Alton T. Harper, historian; Wilburn Jarrell, service officer; George E. Tyner, Harry M. Williams and E. K. Flournoy, executive board members.

Refreshments will be served at the close of the installation exercises.

SIGNS AGREEMENT

FERRIDAY, La., July 26.—(Special)—At the request of the Concordia parish maneuver council, the board of commissioners of the Fifth Louisiana Levee district has signed a maneuver agreement permitting the United States army to use land owned by the board in Concordia parish.

FIRST AID WILL BE TAUGHT GROUP

The Ouachita parish chapter Red Cross will initiate a first-aid at the Central Grammar school day at 9:30 a.m. This class merly planned to meet at the home but plans have been al it will meet at the Central school as a more convenient

Bill Hart will conduct a ju senior life-saving class at the Natatorium, Monday at 6 p.m.

All who desire to take this instruction are urged to a opening sessions of classes.

'Moon Over Miami' Starts Engagement At Paramount

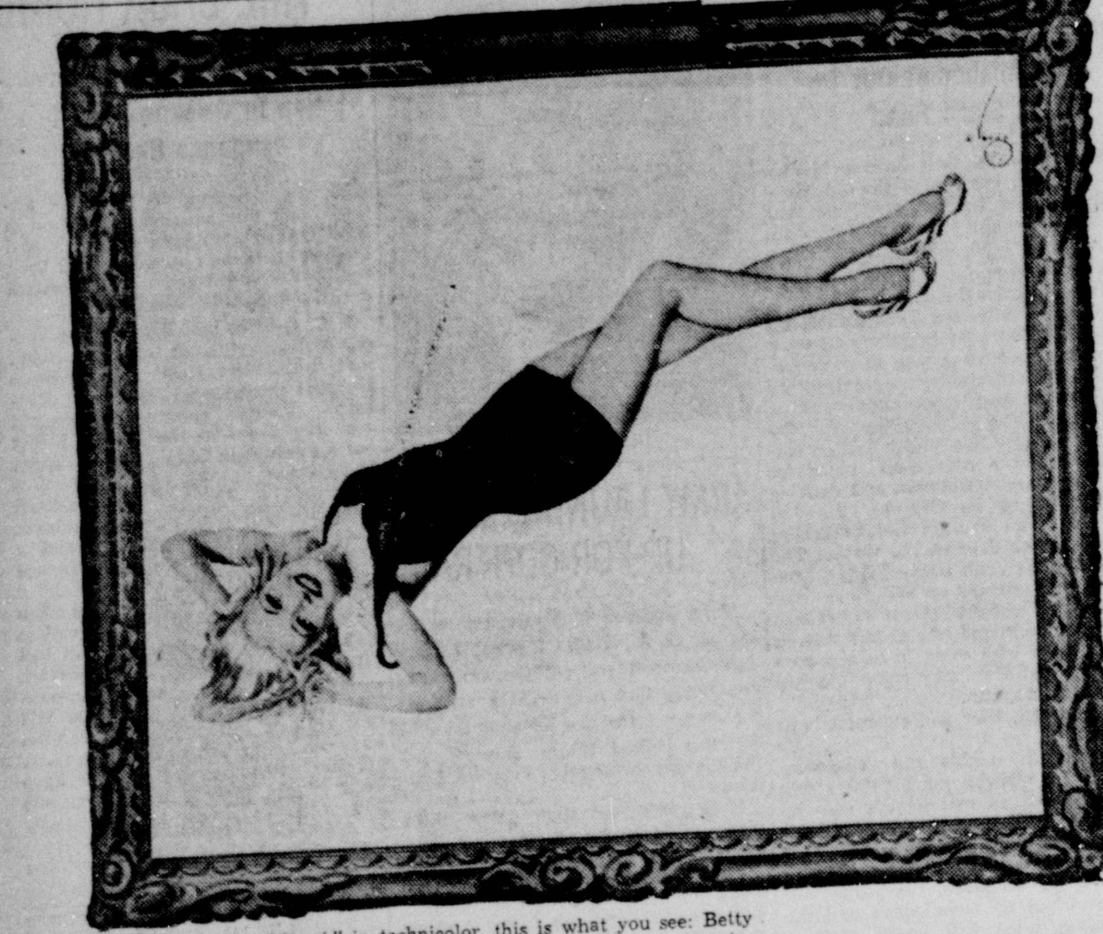

With the "Moon Over Miami," in technicolor, this is what you see: Betty Grable! Don Ameche and Robert Cummings also are featured in the picture, starting today at the Paramount theater. With Charlotte Greenwood, Jack Haley, Carole Landis and Cobina Wright, Jr., the film boasts beauty, songs, comedy and the pick of romances.

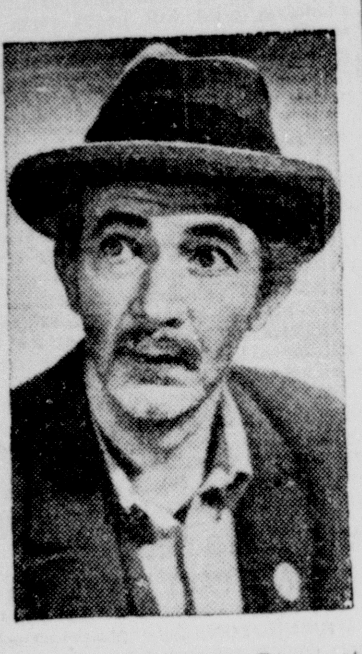

Mark Twain's beloved classic, "The Adventures of Tom Sawyer," in technicolor, comes to the Paramount screen Wednesday and Thursday. Walter Brennan, May Robson and Victor Jory head the prize-winning adult cast while Tommy Kelly is the juvenile lead, with support from Marcia Mae Jones, Jackie Moran, Ann Gillis and Byron Armstrong. In "The Adventures of Tom Sawyer" are the old favorites: Huckleberry Finn, Aunt Polly, Injun Jo, Becky Thatcher and other immortal characters who live once again.

Ameche And Grable Top Film's Cast

Outstanding Song Hits Included In New Musical Spectacle

MIAMI, the glamour city of the south, with its swaying palms, gleaming-white beaches, and incredibly blue lagoons, provides the background for the music, laughter and romance of the year's most elaborate technicolor music. Appropriately titled "Moon Over Miami," the 20th Century-Fox hit teams Don Ameche and Betty Grable for the second time. The romantic duo of "Down Argentine Way" shares top-featured billing with Robert Cummings.

Coming today to the Paramount theater, "Moon Over Miami" is the gay, tune-filled tale of two sisters, Betty Grable and Carole Landis, and their aunt, Charlotte Greenwood, who invest their $5,000 inheritance in the hope of realizing big dividends. It's an orgiinal sort of investment—a holiday fling complete with expensive clothes and a luxurious suite at a swanky Miami Beach hotel. The expected dividends—a millionaire husband for Betty.

Betty poses as an heiress, Carole as her secretary, and Charlotte as her personal maid. The threesome is more than successful when Betty hocks not one, but two millionaires, Don Ameche and Robert Cummings—so she thinks. Don, the one she falls for, turns out to be a play-boy fortune hunter bent on the same mission.

She then kids herself into believing that she loves Bob, a bonda-fide millionaire. But before they can marry, Don turns up—and the stage is set for a finale which is refreshingly different.

Not only does "Moon Over Miami" boast of a star-studded cast which includes Jack Haley and Cobina Wright, Jr., but there are in addition eight hit tunes by master tunesmiths Leo Robin and Ralph Rainger. You are sure to come out whistling one of these smash hits:

"Kindergarden Conga," "Hurrah For Today," "Miami," "I've Got You All To Myself," "Loveliness and Love," "You Started Something," "Is That Good," and "Solitary Seminole."

To top these off are spectacular dance routines directed by Hermes Pan, who also appears in the "Kindergarden Conga" number with Betty Grable. An unusual dance, the "Seminole Legend," features Jack Cole, one of the nation's finest interpretive dancers, and his company of 60. The Condos Brothers, the sensational New York specialty team, do a whirlwind routine with Betty.

The screen play for "Moon Over Miami," which was directed by Walter Lang and produced by Harry Joe Brown, was written by Vincent Lawrence and Brown Holmes. It was adapted by George Keaten and Lynn Starling from the play by Stephen Powys.

Whoops! Pardon me, but it's Maisie (that girl again!) in the most battling picture of her career, "Ringside Maisie," with all the trimmings. Ann Sothern, as Maisie; George Murphy, Robert Sterling, Maxie Rosenbloom, Virginia O'Brien (Dead Pan 'Ginny) and Jack LaRue combine to provide excitement and laughs Friday and Saturday at the Paramount.

"Meet John Doe" plays the midnight show at the Paramount Saturday with Gary Cooper and Barbara Stanwyck in the leading roles, supported by Edward Arnold and Walter Brennan.

Gene Autry and Mary Lee in "Ridin' on a Rainbow," playing Sunday, Monday and Tuesday at the Joy theater.

Today's fun at the Capitol theater features "The Invisible Ghost," a mystery film with bogey-man Bela Lugosi, pictured above, revealing his heinous schemes to John McGuire, Polly Ann Young and Clarence (Blackout) Muse.

"The Great American Broadcast," featuring Alice Faye, John Payne, Jack Oakie and Cesar Romero, and called the greatest musical of them all, plays Monday at the Capitol theater.

Portraying a wise-cracking girl reporter in "The Big Boss," Gloria Dickson must stay in the good graces of political boss Otto Kruger if she expects any hot scoops for her paper. John Litel is also featured in the melodrama, playing for the first time in Monroe at the Capitol on Tuesday.

The sensational "King of the Zombies," featuring Dick Purcell, Joan Woodbury and Monroe's ace sepian star, Mantan Moreland, will have its first run showing Thursday at the Capitol theater. A beautiful girl among hundreds of native voodoo worshippers is forced to submit to the rites and tortures of a Zombie chief.

"Love Crazy," with the romantics, Myrna Loy and William Powell, plays Friday for enjoyment at the Capitol theater.

The title of rabbi is accorded Jewish scholars of eminence, as well as those in the ministry.

TODAY
Box Office Opens 10:45 A. M.
Doomed to KILL!
Invisible Ghost
with BELA LUGOSI POLLY ANN YOUNG
Added Cartoon "Timid Toreador" Latest News
MONDAY
Alice Faye — John Payne
"Great American Broadcast"
TUESDAY
Otto Kruger — Gloria Dickson
"THE BIG BOSS"
CAPITOL AIR CONDITIONED Phone 1704 10¢-15¢ Till 6 p.m.

New Autry Film Plays At Joy Here

Smiley Burnette, Mary Lee In Cast Of 'Ridin' On A Rainbow'

A DELIGHTFUL piece of entertainment is in store for all western fans—and, in fact, all motion picture fans—for Republic's "Ridin' On A Rainbow," latest of the Gene Autry series which is to open today at the Joy theater, promises elements of entertainment which will please all types of film audiences.

A showboat is the background for the tuneful and colorful story. Captain 'Lijah' Bartlett and Maria, his caustic but warm-hearted wife, bring the "Jolly Betsy" into Rivertown, a ranching center, only to learn that the cowboys they counted on for patronage are destitute, due to a bank robbery which took their savings.

Gene and Frog Millhouse, his pal, join the showboat as entertainers, Gene's ulterior motive being first of all, to win the affections of the Captain's beautiful daughter Sally, played by Carol Adams, and his secondary motive being to track down and expose the bank robbers. He has strong reason to believe that Patsy, a child entertainer aboard the "Jolly Betsy," knows something of her father's implication in the crime, and he believes that with tact and gentleness he can save the child from a difficult situation.

Gene has almost gained Patsy's confidence when circumstances arise which make it appear that he plans to doublecross her and turn her over to the sheriff. Sally shares this belief and refuses to speak to Gene.

From this tangled series of situations Gene extricates himself with the greatest of ease, aided by a large cast of popular western favorites including Smiley Burnette, Mary Lee, Ferris Taylor, Georgia Caine, Byron Foulger, Jimmy Conlin, Ralf Haroldc, Anthony Warde, Guy Usher, Forrest Taylor and Burr Caruth.

CRIPPLED YOUTHS GIVEN ASSISTANCE

The Ouachita parish unit of the Louisiana Society for Crippled Children, one of the agencies receiving financial aid through the Twin City Community Chest, in a report to the Chest organization for the past month, showed that constructive work is being done. During June, seven cases received hospitalization.

One case had been sent to a hospital in Shreveport, and one to New Orleans. Transportation was furnished to a mother and child, and board and room paid for the mother. One patient is being supplied with medicine, while another has been discharged as completely cured. A total of 83 cases are now being cared for.

Five additional cases, where deformities existed, were found to be non-orthopedic.

Community Chest officials declared Saturday that with the cooperation of the crippled children's division of the Ouachita Parish Health Unit, satisfactory accomplishments are rendered possible at a minimum cost to the community.

'Invisible Ghost' Now At Capitol

Bela Lugosi Plays Leading Role In Thrilling Mystery Film

SWINGING definitely away from the accepted Hollywood formula for murder dramas, but packed with action and suspense from the opening scene to the final fadeout, Monagram's "The Invisible Ghost" plays today at the Capitol theater.

With Bela Lugosi heading a talented cast that includes Polly Ann Young, John McGuire, Clarence Muse and Betty Compson, the picture sets a high standard for this type of entertainment. Director Joseph Lewis introduces a new technique while unfolding the story that undoubtedly will influence all future murder mystery films.

The action of "The Invisible Ghost" takes place in the home of Charles Kessler, played by Lugosi. Wholesale murder sweeps through the huge mansion as an insane strangler commits five slayings, apparently without motive.

The audience is aware of the identity of the killer almost from the beginning, but it is a different story for the detectives, who seem unable to cope with the tactics of the murderous assailant. The moonlight wanderings of the insane Mrs. Kessler, played by Betty Compson, lean an eerie touch of mystery to the final solution of the case.

Lugosi gives one of his flawless performances as the kindly philanthropist who lives only for the memory of his wife, who he thinks has run off with another man. It is a new twist to the type of role that has made him famous as a master of horror and mystery.

Other members of the cast include Terry Walker, Ernie Adams, Jack Mulhall and George Pembroke. The original screen play was written by Al and Helen Martin. Sam Katzman produced.

A newel post is the principal post at the foot of a stairway, or one about which a circular stairway winds.

This Week's Movie Program

AT THE PARAMOUNT

TODAY, MONDAY AND TUESDAY—Don Ameche, Betty Grable and Robert Cummings in "Moon Over Miami," with Charlotte Greenwood, Jack Haley, Carole Landis and Cobina Wright, Jr.

WEDNESDAY AND THURSDAY—"The Adventures of Tom Sawyer," in Technicolor, with Tommy Kelly, Jackie Moran, May Robson, Walter Brennan, Victor Jory, Victor Killian, Nana Bryant and Ann Gillis.

FRIDAY AND SATURDAY—Ann Sothern and George Murphy in "Ringside Maisie," with Robert Sterling, Virginia O'Brien, Natalie Thompson, Margaret Moffat, Maxie Rosenbloom and Jack LaRue.

SATURDAY MIDNIGHT SHOW—Gary Cooper and Barbara Stanwyck in "Meet John Doe," with Edward Arnold, Spring Byington, Walter Brennan, James Gleason and Gene Lockhart.

AT THE CAPITOL

TODAY—Bela Lugosi in "Invisible Ghost," with Polly Ann Young, John McGuire and Clarence Muse.

MONDAY—Alice Faye, John Payne and Jack Oakie in "The Great American Broadcast," with Cesar Romero, Mary Beth Hughes, Nicholas Brothers, Weir Brother and the Four Ink Spots.

TUESDAY—Otto Kruger and Gloria Dickson in "The Big Boss," with John Litel, Don Beddoe, Robert Fiske and Joe Conti.

WEDNESDAY—Richard Arlen and Jean Parker in "Power Dive," with Helen Mack, Roger Pryor, Don Castle, Cliff Edward and Billy Lee.

THURSDAY—"King of the Zombies," with Dick Purcell, Joan Woodbury, Mantan Moreland and Henry Victor.

FRIDAY—William Powell and Myrna Loy in "Love Crazy," with Gail Patrick, Jack Carson, Florence Bates, Sidney Blackmer, Sig Rumann, Vladimir Sokoloff, Donald MacBride and Sara Haden.

SATURDAY—Charles Starrett in "The Medico of Painted Springs," with Terry Walker and The Simp-Phonies.

AT THE JOY

TODAY, MONDAY AND TUESDAY—Gene Autry in "Ridin' on a Rainbow," with Smiley Burnette, Mary Lee, Carol Adams, Ferris Taylor and Georgia Caine. Second feature, "Mercy Plane," with James Dunn, Frances Gifford and William Pawley.

WEDNESDAY AND THURSDAY—"Full Confessions," with Victor McLaglen.

Paramount THEATRE
Fun Starts at Noon, Phone 1567
10c-25c till 6; 10c-25c-40c after 6 (plus tax)
the COOLEST SPOT in TOWN
TODAY!! Mon. Tues.
The glamour musical about the glamour town!
MOON OVER MIAMI
IN TECHNICOLOR!
DON AMECHE · BETTY GRABLE
ROBERT CUMMINGS
Charlotte Greenwood · Jack Haley
Carole Landis · Cobina Wright, Jr.
Added Entertainment
"The Bowery" is the finest Passing Parade yet made; you will want to see it many times.
NESBITT'S Passing Parade THIS IS THE BOWERY
"Wacky Worm" Color Cartoon "News"
Fri-Sat.: "Ringside Maisie," with Maisie (Ann Sothern), George Murphy, Robert Sterling.
Wed.-Thurs.: "Adventures of Tom Sawyer"—Technicolor, Tommy Kelly, Walter Brennan.

5¢ Joy 10¢
MERCY PLANE
starring JAMES DUNN
...with...
Frances GIFFORD
Matty FAIN
William PAWLEY
Forbes MURRAY
Directed by Richard Harlan
2ND FEATURE
Gene AUTRY
RIDIN' ON A RAINBOW
Smiley BURNETTE
MARY LEE · CAROL ADAMS
FERRIS TAYLOR · GEORGIA CAINE
A REPUBLIC PICTURE

STRAND THEATERS WEST MONROE RIALTO

STRAND		RIALTO	
Today	Robert Young, Randolph Scott, Dean Jagger, Virginia Gilmore in "Western Union"	Today	Ida Lupino Humphrey Bogart Alan Curtis in "High Sierra"
Tuesday	Ernest Truex, Lucile Fairbanks, George Tobias in "Calling All Husbands"	Tuesday and Wednesday	Ellen Drew, Robert Paige, Paul Lukas in "The Monster and the Girl"
Wednesday and Thursday	Mickey Rooney, Lewis Stone Ann Rutherford in "Andy Hardy's Private Secretary"	Thursday and Friday	Roy Rogers, Gabby Hayes in "Southward Ho"
Friday	Edith Fellows, Billy Lee in "Nobody's Children"		
Saturday	Charles Starrett in "Thundering Frontier"	Saturday	Chester Morris Rochelle Hudson in "Meet Boston Blackie"

LEGION POST WILL INSTALL OFFICERS

The incoming officers of the Burnett-Downs post of the American Legion will be installed at the city hall in that city, Monday at 8 p.m. District Commander E. R McDonald of Newellton, will act as installing officer.

Officers who will be induced are as follows: G. B. Folds, commander; Joe Hudson, first vice-commander; S. J. Daigle, second vice-commander; O. E. Pettit, adjutant; W. D. Hanna, sergeant-at-arms; S. J. Womack and Robert N. Caldwell, color bearers; E. H. Williamson, chaplain; Alton T. Harper, historian; Wilburn Jarrell, service officer; George E. Tyner, Harry M. Williams and E. K. Flournoy, executive board members.

Refreshments will be served at the close of the installation exercises.

SIGNS AGREEMENT

FERRIDAY, La., July 26.—(Special)—At the request of the Concordia parish maneuver council, the board of commissioners of the Fifth Louisiana Levee district has signed a maneuver agreement permitting the United States army to use land owned by the board in Concordia parish.

FIRST AID WILL BE TAUGHT GROUP HERE

The Ouachita parish chapter of the Red Cross will initiate a first-aid class at the Central Grammar school, Monday at 9:30 a.m. This class was formerly planned to meet at the Legion home but plans have been altered and it will meet at the Central Grammar school as a more convenient location.

Bill Hart will conduct a junior and senior life-saving class at the Swayze Natatorium, Monday at 6 p.m.

All who desire to take this valuable instruction are urged to attend the opening sessions of classes.

UNCLE SAM NEEDS ALUMINUM!

Join the Ranks for NATIONAL DEFENSE

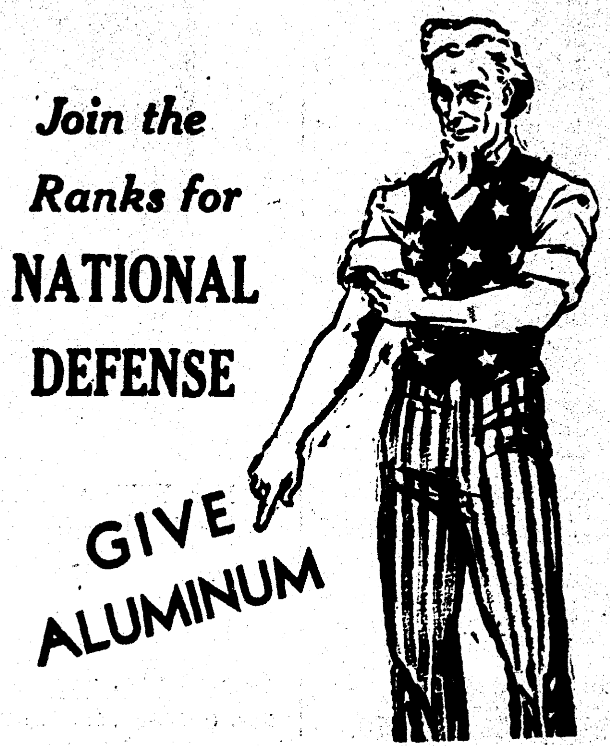

7700 PANS--- EQUALS ONE PURSUIT PLANE

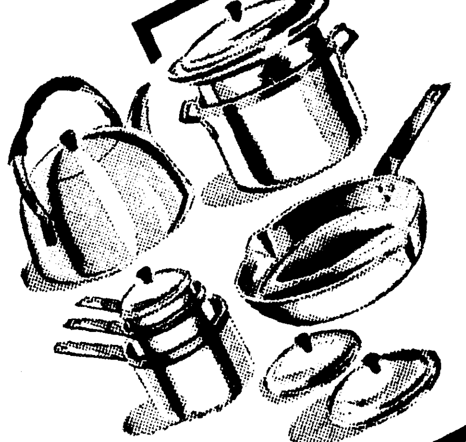

Contribute Your OLD ALUMINUM *For National Defense*

LET'S FILL UP THE PEN

LOCATED—JACKSON STREET CITY SCHOOL GROUNDS

Participate in the Aluminum Collection Drive In Ouachita Parish. Bring your old Aluminum Utensils And Help Build A Plane . . .

Join In The Fun Of Cleaning Out Old Utensils That Have Served Their Usefulness and Let the Aluminum Serve A Second Purpose.

This Page Sponsored by the Following Progressive Twin City Firms in the Interest of National Defense . . .

Wamsley Radio Hospital
Dixie Funeral Home
Postal Telegraph Co.
Royal Cleaners and Hatters
Ouachita National Bank
Central Savings Bank & Trust Co.
Bella Scherck Davidson
White System
Jitney Jungle Stores
Swayze Dairy
Krauss & Cahn
Sunshine Cleaners
Bert Coverdale

Eunice Lee Beauty Shop
T. O. Bunn Music Co.
Milton Coverdale
Watson & Aven, Inc.
Holloway & Thompson
Stein's
W. T. Grant Co.
F. W. Woolworth Co.
Morgan & Lindsey
Guarantee Shoe Store
Herman Mickel Dry Goods Co. (Wholesale)
Monroe Furniture Co.
Home Appliance Co.

Personal Finance Co.
Elias & Sons
E. R. Kiper Hardware Co.
Dixie Dress Shop
Consumer's Food Market
D. Masur and Sons
Primos' Cafeteria
Julius and Son
Johnson Bros. Barber Shop
Ferd Levi Stationery Co.
H. R. Hayes Lumber Co.
Vogue Cleaners
Sig Haas & Sons
Mary's Flower Shop

Ed Crowley (Your Life Insurance Man)
Clarks Quality Jewelry
Dr. W. R. Cunningham
Trenton Street Garage
Peters Funeral Service
Carey Holmes (A Friend to All)
Brook Mays & Co.
E. Jack Selig & Son
Allen's Millinery
Liggett's Drug Store
Lovers Lane Pharmacy
Eureka Grocery NO. 1 AND NO. 2
Monroe Wholesale Drug

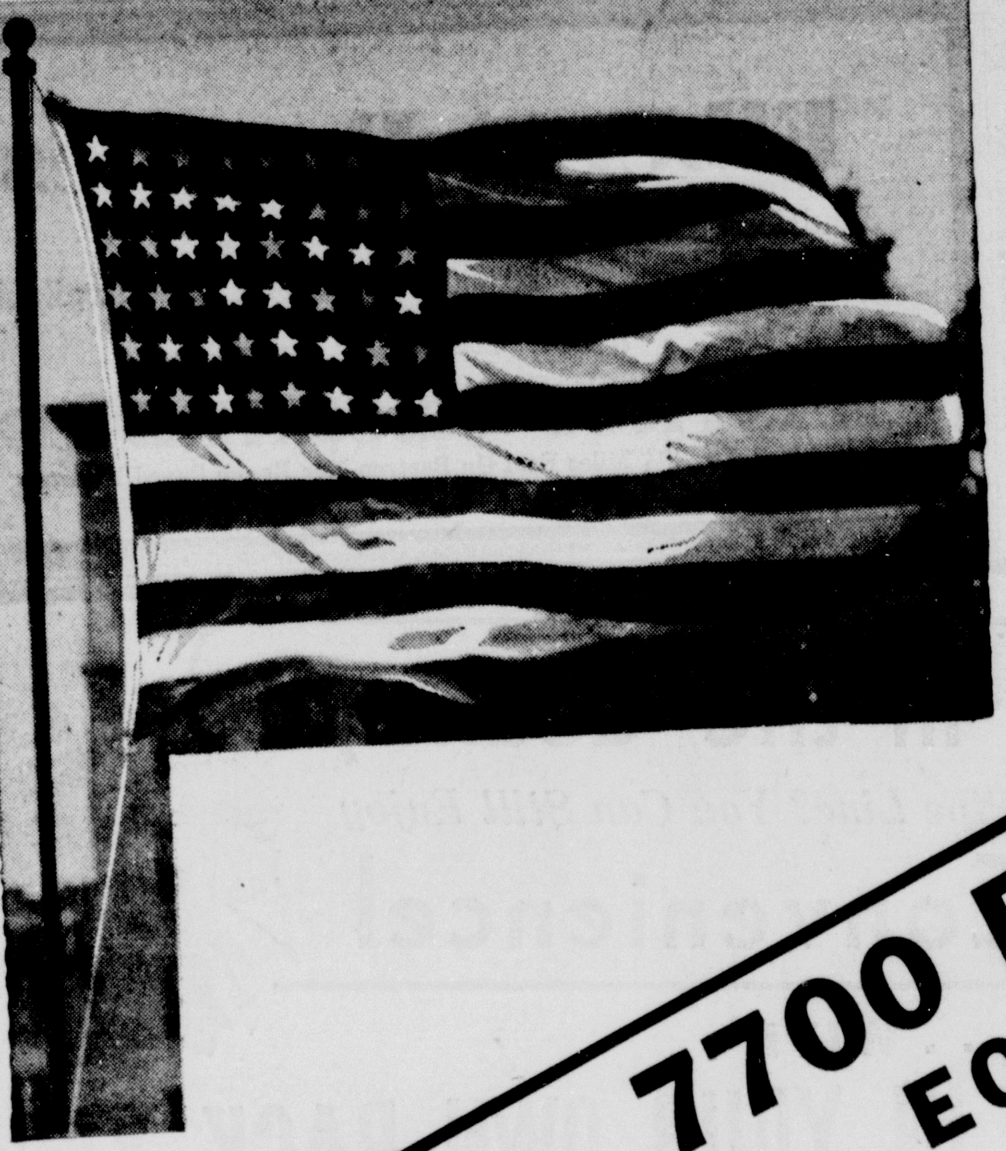

UNCLE SAM NEEDS ALUMINUM!

7700 PANS--- EQUALS ONE PURSUIT PLANE

Join the Ranks for NATIONAL DEFENSE

Contribute Your OLD ALUMINUM *For National Defense*

LET'S FILL UP THE PEN

LOCATED—JACKSON STREET CITY SCHOOL GROUNDS

Participate in the Aluminum Collection Drive In Ouachita Parish. Bring your old Aluminum Utensils And Help Build A Plane . . .

Join In The Fun Of Cleaning Out Old Utensils That Have Served Their Usefulness and Let the Aluminum Serve A Second Purpose.

This Page Sponsored by the Following Progressive Twin City Firms in the Interest of National Defense . . .

Wamsley Radio Hospital
Dixie Funeral Home
Postal Telegraph Co.
Royal Cleaners and Hatters
Ouachita National Bank
Central Savings Bank & Trust Co.
Bella Scherck Davidson
White System
Jitney Jungle Stores
Swayze Dairy
Krauss & Cahn
Sunshine Cleaners
Bert Coverdale

Eunice Lee Beauty Shop
T. O. Bunn Music Co.
Milton Coverdale
Watson & Aven, Inc.
Holloway & Thompson
Stein's
W. T. Grant Co.
F. W. Woolworth Co.
Morgan & Lindsey
Guarantee Shoe Store
Herman Mickel Dry Goods Co. (Wholesale)
Monroe Furniture Co.
Home Appliance Co.

Personal Finance Co.
Elias & Sons
E. R. Kiper Hardware Co.
Dixie Dress Shop
Consumer's Food Market
D. Masur and Sons
Primos' Cafeteria
Julius and Son
Johnson Bros. Barber Shop
Ferd Levi Stationery Co.
H. R. Hayes Lumber Co.
Vogue Cleaners
Sig Haas & Sons
Mary's Flower Shop

Ed Crowley (Your Life Insurance Man)
Ciarks Quality Jewelry
Dr. W. R. Cunningham
Trenton Street Garage
Peters Funeral Service
Carey Holmes (A Friend to All)
Brook Mays & Co.
E. Jack Selig & Son
Allen's Millinery
Liggett's Drug Store
Lovers Lane Pharmacy
Eureka Grocery No. 1 and No. 2
Monroe Wholesale Drug

EXCHANGE HELPS NEEDY FAMILIES

418 Cases Of Persons In Distress Cleared Through Welfare Group

During the past month 418 cases of persons who needed aid were cleared though the Social Service Exchange of Monroe which is supported by the Twin City Community Chest and Council, Mrs. Helen D. Abell, director, announced yesterday.

Maintaining a card catalogue of the names of individuals and families who have applied for service from the public and private agencies in the community, the purpose of the exchange is to save time and money for the various welfare agencies, Mrs. Abell said.

Money is saved by preventing duplication of effort, reducing the amount of work necessary to obtain facts and information of those seeking aid, and to coordinate the social work of the community. By handling cases together, agencies become acquainted with the functions of other agencies.

The confidential exchange service enables these agencies to share their knowledge about a particular needy family, and to cooperate voluntarily in rendering better service to the family in distress.

More families can be helped when the duplication of services in social work is eliminated. Duplication of services on one case means that some other case may be failing to receive service, since there cannot be enough time, money, and personnel for all. Eliminating one of two expensive operations or examinations or prolonged treatment of a chronic case will provide for hundreds of Social Service Exchange registrations.

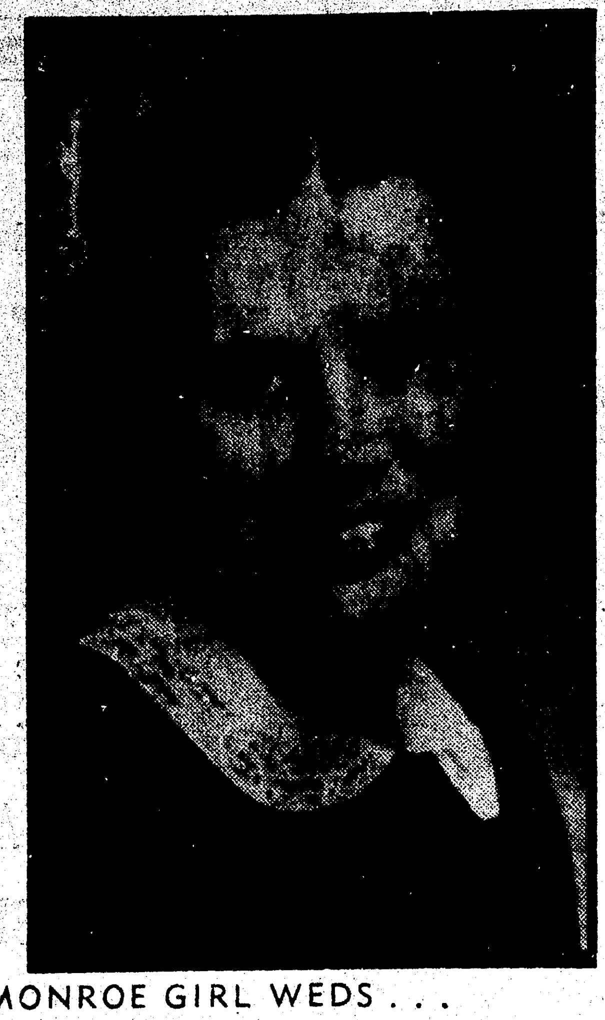

MONROE GIRL WEDS . . .

Mrs. William Genova, daughter of Mrs. Nora Sharp Simpson of Sacramento, Calif., formerly of this city, whose marriage took place recently in Reno, Nev.

HONOR MEMORY OF JOSEPH LEE

Playground Day Given Over To Celebration For Late Leader

Joseph Lee day was conducted by the Monroe Recreation department at Barkdull Faulk school campus, Friday, and was termed the most successful celebration honoring the founder of the playground movement ever held in Monroe. The day, which was celebrated by all cities and towns of the country which have units of the national playground association, was the occasion for mustering out a local attendance of more than 800 children and parents, Miss Lucyle Godwin, recreation director, said.

Flag raising was the first formal ceremony of the day and was participated in by Eagle Scout Sam Hartman, and Star Scout Marion Ramsey, both members of Boy Scout Troop No. 16 in Farmerville. Also participating in the pledging of allegiance to the flag, were members of Boy Scout Troops 13, 14 and 30 of the Twin Cities. Cub dens Nos. 1 and 5 also were participants.

Brief remarks concerning the highlights of the life and work of Joseph Lee were given by Miss Godwin, after which various games were played.

At the noon hour, all the youngsters and leaders on the grounds had picnic lunches. At 2 p.m., the afternoon sports, round robins and playoffs were held. As many as 20 games of softball were played during the afternoon. Those teams that made first places and individuals who excelled in various sports were accorded blue ribbons. Red ribbons were given those taking second places.

"Stunts" of various kinds by the numerous groups concluded the afternoon's program. Special city buses brought the children to and from the playground.

The next big day for the local recreation department will be the water pageant at the Swayze natatorium on August 8, Miss Godwin said.

JERSEY G. O. P. LEADER FACES HEAVY SENTENCE

CAMDEN, N. J., July 26.—(AP)—Enoch L. (Nucky) Johnson, leader of the Republican party in Atlantic City for 30 years, today faced a possible sentence of 10 years imprisonment and $20,000 fine for evasion of income taxes.

The 58-year-old Atlantic county treasurer wept when a [jury] convicted him late yest[erday of evad]ing taxes on $124,800 in money the governmen[t charged was] paid Johnson by num[bers operators] for protection.

Elberta Peaches

Louisiana's Finest Now Ripe . . .

20,000 Bushels Are Now Availal

Home of "Louise-Anne" Peaches

BASTROP ORCHARD C

Bastrop, La., 2½ Miles East On Bastrop-Mer Rouge Paved Highwa

ITALIAN CREWS FOUND GUILTY OF SABOTAGE

NEW ORLEANS, La., July 26.—(AP)—Two captains and 62 crewmen of two Italian ships were convicted here of sabotaging their vessels.

A federal court jury last night found the captain and 35 crew members guilty of damaging their ship, the freighter Ada O., in port here, but acquitted them of an indictment charging them with conspiracy to commit such action.

The captain and 27 crewmen of the Italian ship Monfiore were convicted of similar charges Thursday.

Sentence was reserved in both cases.

PLANE PLANT BORROWS ANOTHER'S ENGINEERS

HAWTHORNE, Calif., July 26.—(AP)—Northrop Aircraft, Inc., today borrowed eight research engineers from Vultee Aircraft Corporation to help speed production of defense planes.

John K. Northrop, president, said the borrowing of aviation experts established a precedent in the industry. The engineers will help complete important designs for the United States army air corps.

Early this year Northrop and Vultee cooperated to produce the Vultee designed Vengeance dive bomber in mass quantity for the British R. A. F.

MURDERER SENTENCED, SAYS HE WAS 'FRAMED'

GREENVILLE, Miss., July 26.—(AP)—J. A. Yount, 59-year-old grocer convicted last Friday of slaying Police Chief F. C. Pope of Hollandale, was sentenced today by Circuit Judge S F. Davis to die in the electric chair Friday, September 5.

When the judge asked Yount if he had any statement to make before sentence was passed, the condemned man replied, "It's nothing but a frameup."

● SERIAL STORY

LESSONS IN LOVE

BY JERRY BRONDFIELD

COPYRIGHT, 1941, NEA SERVICE, INC.

CHAPTER I

The look on Barbara Chase's face was one of utmost displeasure as she curled up on the sofa and lifted the telephone to her ear.

"It's that anemic Lester Burton again," she hissed to her Uncle Hank as she prepared to speak. Hank Chase shook his head. Poor Lester. Poor fish.

"No, Lester . . ." Barbara was saying wearily. "No, I'm busy. Nope, busy Friday, too. No-o-oo. No, Lester, maybe next week. Yes, that's a good boy. Don't fret, now. 'Bye."

Barbara put down the phone. She rested an elbow on a knee and cupped her chain in her hand.

"Uncle Hank," she intoned, "if I were to use this house as a focal point and then draw a circle with a 100-mile radius, do you think there might be a man somewhere in that circle who had a spark of interest?"

His answer was nothing more than a snort.

Barbara shook her head, and the long blonde curls swished about her shoulders.

"When," she mocked, "tell me when are men going to quit talking about the stock market, the tax rate, and the wonderful binges they go on? When is this present crop of so-called eligibles going to crawl from under their night club pallors and reveal a red corpuscle or two?"

She plopped down beside Uncle Hank and poked him in the ribs. "Gal, you were born 30,000 years too late. You belonged back in one of those mezozoic ages, or whatever they were."

"No, I don't. I merely maintain that the man I marry must be able to balance a tea cup with his left hand and drop a 40-foot putt with his right at the same time."

"Must be lots of them like that in New York."

"If there are," she growled, "someone's keeping them in chains in a fourth floor attic. Nope, Uncle Hank, I don't know of any in that 100-mile radius I mentioned. Larry Grover, maybe, but he's more interested in horses than women. I bet I could do better if I went down to your Oklahoma oil fields and dated a couple of drillers."

Hank Chase's head jerked up with interest. "Now, maybe that won't be necessary. Fact of the matter is we're going to have a visitor from down Oklahoma way tomorrow. Forgot to mention it to you. Very forgetful of me. I might add, however, that he possibly is what you're looking for in the way of—well, did you say masculinity?"

"Who?" she asked quickly, suspiciously.

Uncle Hank puffed on his pipe. "Chief Leaping Water."

"Chief Leaping—an Indian?"

"Well, kinda." He grinned. "However, I don't think he'll get off the "Right. And, Barbara"—Uncle Hank stroked his chin reflectively—"I think it would be a pretty good idea if you helped entertain him while he's here. Just a couple of weeks."

"Entertain him," she echoed. "Entertain an Indian? Why, the only party he'll be interested in is a scalping party, and he probably couldn't get any closer to the conga than a war dance."

Hank grinned. "What's the difference?" he inquired mildly. "But seriously, Barbs, I'm going to count on you. Okay?"

"In a minor sort of way," she promised darkly. "But very minor."

* * *

Uncle Hank went to Grand Central alone the next day. He figured a little talk with Dugan Blake might be in order beforehand. He looked at his watch. Two more minutes. And then there he was, striding up the ramp.

Barbara was coming out of the garden, her arms full of peonies, when Uncle Hank's car swung up the drive and stopped in front of the house.

"Barbs," said Uncle Hank, getting out of the car, "this is Chief Leaping Water, but I guess he'd want you to call him Dugan Blake. Dugan, my one and only Barbara."

Barbara Chase didn't quite realize it, but she held her breath as Dugan Blake uncoiled himself from the back seat of the convertible and stepped

Illustrated by George Scarbo.

"I'll get you excitement, if that's what you want," Uncle Hank promised. "One of our men from the west is coming in—Chief Leaping Water."

"Chief Leaping—???" Barbara echoed. She could picture him, in full tribal regalia. This was going to be fun.

"This country's going to pot. Why doesn't somebody do something about the improvement of the breed? I mean men, not horses. Why, I can't even get some decent golf competition these days."

She folded her arms sullenly. "Superiority . . . bah!"

"'Bah' isn't ladylike," Uncle Hank admonished. "But then, neither is your golf game," he admitted.

"And why . . . why don't they quit showering me with flowers and silly little trinkets and sell me something in the way of old-fashioned masculinity? Lester Burton—bah!"

Hank Chase tapped his pipe softly. train wearing war paint, and he probably has as many of the so-called graces as most of the young men you know, but—"

And then for a long minute Uncle Hank stopped. There was a sudden thought that struck him, and he liked the way it kept bouncing back.

"His real name," he continued, "is Dugan Blake. Rather Irish-sounding, but he's mostly American, you know. Dugan has been field superintendent with us for three years now. Coming up to New York for a conference for the first time."

"You mean this is his first trip to New York?" out lightly. She found herself offering her hand in greeting, but as yet she hadn't said anything.

The man smiling faintly before her was tall and dark, very dark. The pressure of his handclasp was firm, almost powerful.

"So this is the famed Miss Barbara," she heard him murmur, just as it occurred to her that never in all her 23 years had she ever met anyone as handsome as Chief Leaping Water.

He held her hand for a long minute, but she made no effort to draw away. Anyway, she had an idea he wouldn't have allowed it even if she had tried.

(To Be Continued)

So--You Live in the Country?

No Power Line? No Gas Pipe Line? You Can Still Enjoy

Every City Convenience!

. . . WITH . . .

A BABY GAS WELL IN YOUR OWN BACK YA

NATIONAL Thermo-Syphon SYSTEM

BUTANE GAS

Your Own Supply of Gas—Generated in Your Own Back Yard! . . . Safe, Dependable, Economical! Quickly Installed—Easily Operated!

SOLD ON FHA PLAN
PAY NO MONEY DOWN!

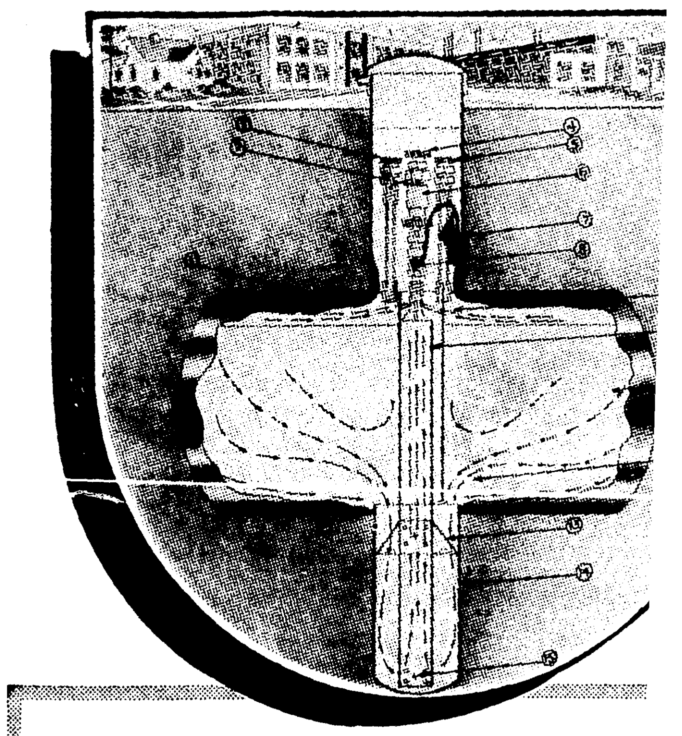

Do the 4 Big Jobs With GAS! And SAVE!

●REFRIGERATION ●COOKING ●HEATING ●HOT WATER

15 OUTSTANDING FEATURE

The National Thermo-Syphon Mixer and Gas Gen assure a uniform or thoroughly mixed liquid in the all times. This uniform mixture produces a uni sure during extreme cold weather, which means gas for heat when heat is most needed.

UNITED ELECTRIC FEATURES THESE FAMOUS H
APPLIANCES EQUIPPED to OPERATE on BUTANE

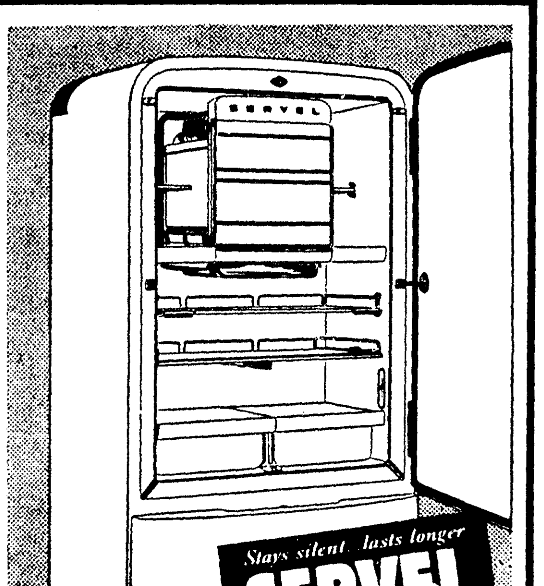

★ Refrigerate With Gas!

The Servel Electrolux Stays Silent—Lasts Longer—Because There Are No Moving Parts!

Operates on Butane Gas, Natural Gas, or Kerosene!

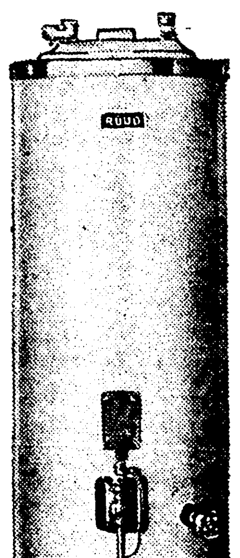

★ RUUD Hot Water Heaters

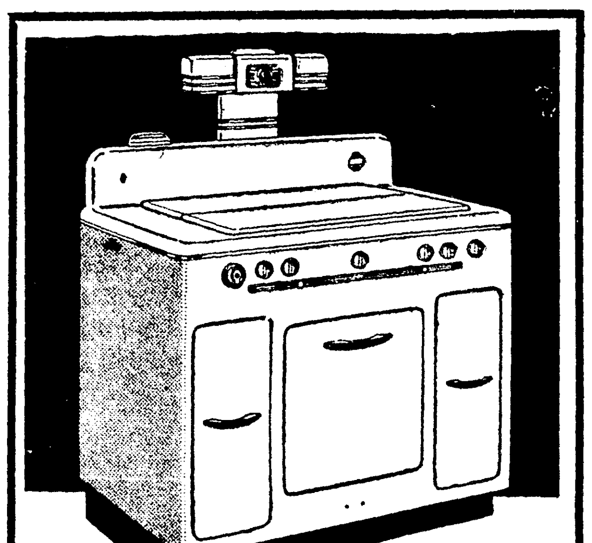

★ L&H GAS RANGES

Specially Equipped to Operate Perfectly on Butane Gas!

THE ONLY RANGE

With the Money-Saving

ADJUSTABLE OVEN!

★ HI
YOUR
Easily — C
BUTAN
Complete L
●PAY
●LEN
●JAN
Hea
Equi
Let us install
facilities in yo

Iron W
"IRON
IRO
Automatic
—Easily
Amazingl
Operates o
Gas o

BUY ON OUR CONVENIENT TIME PAYMENT F

Also Delco Light Plants---Pumps---Batteries

UNITED ELECTRIC SERVICE, I

907 LOUISVILLE AVE. MONROE, LA.

EXCHANGE HELPS NEEDY FAMILIES

418 Cases Of Persons In Distress Cleared Through Welfare Group

During the past month 418 cases of persons who needed aid were cleared though the Social Service Exchange of Monroe which is supported by the Twin City Community Chest and Council, Mrs. Helen D. Abell, director, announced yesterday.

Maintaining a card catalogue of the names of individuals and families who have applied for service from the public and private agencies in the community, the purpose of the exchange is to save time and money for the various welfare agencies, Mrs. Abell said.

Money is saved by preventing duplication of effort, reducing the amount of work necessary to obtain facts and information of those seeking aid, and to coordinate the social work of the community. By handling cases together, agencies become acquainted with the functions of other agencies.

The confidential exchange service enables these agencies to share their knowledge about a particular needy family, and to cooperate voluntarily in rendering better service to the family in distress.

More families can be helped when the duplication of services in social work is eliminated. Duplication of services on one case means that some other case may be failing to receive service, since there cannot be enough time, money, and personnel for all. Eliminating one of two expensive operations or examinations or prolonged treatment of a chronic case will provide for hundreds of Social Service Exchange registrations.

MURDERER SENTENCED, SAYS HE WAS 'FRAMED'

GREENVILLE, Miss., July 26.—(AP)—J. A. Yount, 59-year-old grocer convicted last Friday of slaying Police Chief F. C. Pope of Hollandale, was sentenced today by Circuit Judge S F. Davis to die in the electric chair Friday, September 5.

When the judge asked Yount if he had any statement to make before sentence was passed, the condemned man replied, "It's nothing but a frameup."

MONROE GIRL WEDS . . .

Mrs. William Genova, daughter of Mrs. Nora Sharp Simpson of Sacramento, Calif., formerly of this city, whose marriage took place recently in Reno, Nev.

ITALIAN CREWS FOUND GUILTY OF SABOTAGE

NEW ORLEANS, La., July 26.—(AP)—Two captains and 62 crewmen of two Italian ships were convicted here of sabotaging their vessels.

A federal court jury last night found the captain and 35 crew members guilty of damaging their ship, the freighter Ada O., in port here, but acquitted them of an indictment charging them with conspiracy to commit such action.

The captain and 27 crewmen of the Italian ship Monfiore were convicted of similar charges Thursday.

Sentence was reserved in both cases.

PLANE PLANT BORROWS ANOTHER'S ENGINEERS

HAWTHORNE, Calif., July 26.—(AP)—Northrop Aircraft, Inc., today borrowed eight research engineers from Vultee Aircraft Corporation to help speed production of defense planes.

John K. Northrop, president, said the borrowing of aviation experts established a precedent in the industry. The engineers will help complete important designs for the United States army air corps.

Early this year Northrop and Vultee cooperated to produce the Vultee designed Vengeance dive bomber in mass quantity for the British R. A. F.

HONOR MEMORY OF JOSEPH LEE

Playground Day Given Over To Celebration For Late Leader

Joseph Lee day was conducted by the Monroe Recreation department at Barkdull Faulk school campus, Friday, and was termed the most successful celebration honoring the founder of the playground movement ever held in Monroe. The day, which was celebrated by all cities and towns of the country which have units of the national playground association, was the occasion for mustering out a local attendance of more than 800 children and parents, Miss Lucyle Godwin, recreation director, said.

Flag raising was the first formal ceremony of the day and was participated in by Eagle Scout Sam Hartman, and Star Scout Marion Ramsey, both members of Boy Scout Troop No. 16 in Farmerville. Also participating in the pledging of allegiance to the flag, were members of Boy Scout Troops 13, 14 and 30 of the Twin Cities. Cub dens Nos. 1 and 5 also were participants.

Brief remarks concerning the highlights of the life and work of Joseph Lee were given by Miss Godwin, after which various games were played.

At the noon hour, all the youngsters and leaders on the grounds had picnic lunches. At 2 p.m., the afternoon sports, round robins and playoffs were held. As many as 20 games of softball were played during the afternoon. Those teams that made first places and individuals who excelled in various sports were accorded blue ribbons. Red ribbons were given those taking second places.

"Stunts" of various kinds by the numerous groups concluded the afternoon's program. Special city buses brought the children to and from the playground.

The next big day for the local recreation department will be the water pageant at the Swayze natatorium on August 8, Miss Godwin said.

JERSEY G. O. P. LEADER FACES HEAVY SENTENCE

CAMDEN, N. J., July 26.—(AP)—Enoch L. (Nucky) Johnson, leader of the Republican party in Atlantic City for 30 years, today faced a possible sentence of 10 years imprisonment and $20,000 fine for evasion of income taxes.

The 58-year-old Atlantic county treasurer wept when a federal jury convicted him late yesterday of evading taxes on $124,800 in 1936 and 1937—money the government charged was paid Johnson by numbers operators for protection.

Elberta Peaches

Louisiana's Finest Now Ripe . . .
20,000 Bushels Are Now Available

Home of "Louise-Anne" Peaches

BASTROP ORCHARD CO.

Bastrop, La., 2½ Miles East On Bastrop-Mer Rouge Paved Highway

• SERIAL STORY

LESSONS IN LOVE

BY JERRY BRONDFIELD

COPYRIGHT, 1941, NEA SERVICE, INC.

CHAPTER I

The look on Barbara Chase's face was one of utmost displeasure as she curled up on the sofa and lifted the telephone to her ear.

"It's that anemic Lester Burton again," she hissed to her Uncle Hank as she prepared to speak. Hank Chase shook his head. Poor Lester. Poor fish.

"No, Lester . . ." Barbara was saying wearily. "No, I'm busy. Nope, busy Friday, too. No-o-oo. No, Lester, maybe next week. Yes, that's a good boy. Don't fret, now. 'Bye."

Barbara put down the phone. She rested an elbow on a knee and cupped her chain in her hand.

"Uncle Hank," she intoned, "if I were to use this house as a focal point and then draw a circle with a 100-mile radius, do you think there might be a man somewhere in that circle who had a spark of interest?"

His answer was nothing more than a snort.

Barbara shook her head, and the long blonde curls swished about her shoulders.

"When," she mocked, "tell me when are men going to quit talking about the stock market, the tax rate, and the wonderful binges they go on? When is this present crop of so-called eligibles going to crawl from under their night club pallors and reveal a red corpuscle or two?"

She plopped down beside Uncle Hank and poked him in the ribs. "Gal, you were born 30,000 years too late. You belonged back in one of those mezozoic ages, or whatever they were."

"No, I don't. I merely maintain that the man I marry must be able to balance a tea cup with his left hand and drop a 40-foot putt with his right at the same time."

"Must be lots of them like that in New York."

"If there are," she growled, "someone's keeping them in chains in a fourth floor attic. Nope, Uncle Hank, I don't know of any in that 100-mile radius I mentioned. Larry Grover, maybe, but he's more interested in horses than women. I bet I could do better if I went down to your Oklahoma oil fields and dated a couple of drillers."

Hank Chase's head jerked up with interest. "Now, maybe that won't be necessary. Fact of the matter is we're going to have a visitor from down Oklahoma way tomorrow. Forgot to mention it to you. Very forgetful of me. I might add, however, that he possibly is what you're looking for in the way of—well, did you say masculinity?"

"Who?" she asked quickly, suspiciously.

Uncle Hank puffed on his pipe. "Chief Leaping Water."

"Chief Leaping—an Indian?"

"Well, kinda." He grinned. "However, I don't think he'll get off the train wearing war paint, and he probably has as many of the so-called graces as most of the young men you know, but—"

And then for a long minute Uncle Hank stopped. There was a sudden thought that struck him, and he liked the way it kept bouncing back.

"His real name," he continued, "is Dugan Blake. Rather Irish-sounding, but he's mostly American, you know. Dugan has been field superintendent with us for three years now. Coming up to New York for a conference for the first time."

"You mean this is his first trip to New York?"

"Right. And, Barbara"—Uncle Hank stroked his chin reflectively—"I think it would be a pretty good idea if you helped entertain him while he's here. Just a couple of weeks."

"Entertain him," she echoed. "Entertain an Indian? Why, the only party he'll be interested in is a scalping party, and he probably couldn't get any closer to the conga than a war dance."

Hank grinned. "What's the difference?" he inquired mildly. "But seriously, Barbs, I'm going to count on you. Okay?"

"In a minor sort of way," she promised darkly. "But very minor."

* * *

Uncle Hank went to Grand Central alone the next day. He figured a little talk with Dugan Blake might be in order beforehand. He looked at his watch. Two more minutes. And then there he was, striding up the ramp.

Barbara was coming out of the garden, her arms full of peonies, when Uncle Hank's car swung up the drive and stopped in front of the house.

"Barbs," said Uncle Hank, getting out of the car, "this is Chief Leaping Water, but I guess he'd want you to call him Dugan Blake. Dugan, my one and only Barbara."

Barbara Chase didn't quite realize it, but she held her breath as Dugan Blake uncoiled himself from the back seat of the convertible and stepped out lightly. She found herself offering her hand in greeting, but as yet she hadn't said anything.

The man smiling faintly before her was tall and dark, very dark. The pressure of his handclasp was firm, almost powerful.

"So this is the famed Miss Barbara," she heard him murmur, just as it occurred to her that never in all her 23 years had she ever met anyone as handsome as Chief Leaping Water.

He held her hand for a long minute, but she made no effort to draw away. Anyway, she had an idea he wouldn't have allowed it even if she had tried.

(To Be Continued)

Illustrated by George Scarbo.

"I'll get you excitement, if that's what you want," Uncle Hank promised. "One of our men from the west is coming in—Chief Leaping Water."

"Chief Leaping—???" Barbara echoed. She could picture him, in full tribal regalia. This was going to be fun.

"This country's going to pot. Why doesn't somebody do something about the improvement of the breed? I mean men, not horses. Why, I can't even get some decent golf competition these days."

She folded her arms sullenly. "Superiority . . . bah!"

"'Bah' isn't ladylike," Uncle Hank admonished. "But then, neither is your golf game," he admitted.

"And why . . . why don't they quit showering me with flowers and silly little trinkets and sell me something in the way of old-fashioned masculinity? Lester Burton—bah!"

Hank Chase tapped his pipe softly.

So--You Live in the Country?
No Power Line? No Gas Pipe Line? You Can Still Enjoy
Every City Convenience!

. . . WITH . . .
A BABY GAS WELL IN YOUR OWN BACK YARD!

NATIONAL Thermo-Syphon SYSTEM
BUTANE GAS

Your Own Supply of Gas—Generated in Your Own Back Yard! . . . Safe, Dependable, Economical! Quickly Installed—Easily Operated!

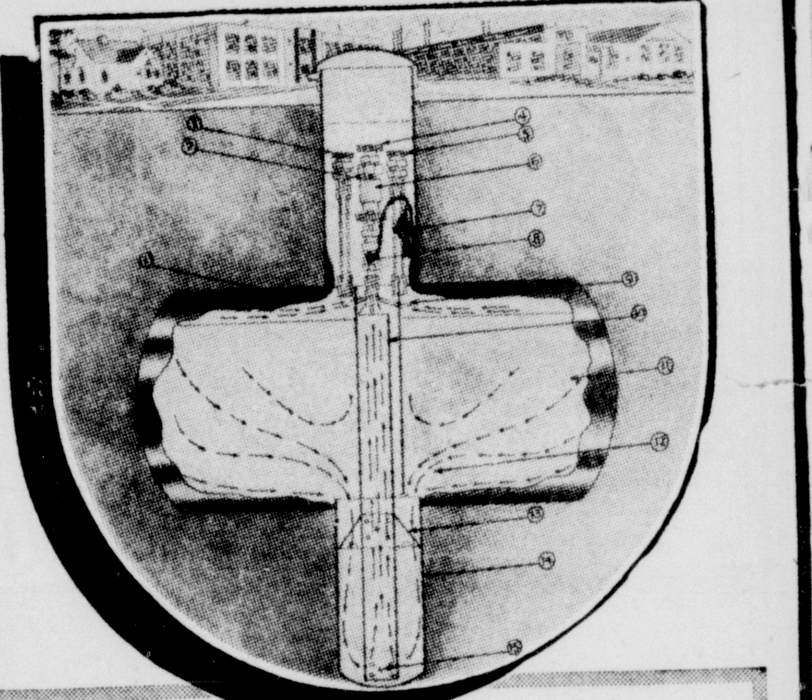

SOLD ON FHA PLAN
PAY NO MONEY DOWN!

15 OUTSTANDING FEATURES 15

The National Thermo-Syphon Mixer and Gas Generator will assure a uniform or thoroughly mixed liquid in the system at all times. This uniform mixture produces a uniform pressure during extreme cold weather, which means plenty of gas for heat when heat is most needed.

Do the 4 Big Jobs With GAS! And SAVE!
●REFRIGERATION ●COOKING ●HEATING ●HOT WATER

UNITED ELECTRIC FEATURES THESE FAMOUS HOME APPLIANCES EQUIPPED to OPERATE on BUTANE GAS!

★ Refrigerate With Gas!
The Servel Electrolux Stays Silent—Lasts Longer—Because There Are No Moving Parts!
Operates on Butane Gas, Natural Gas, or Kerosene!

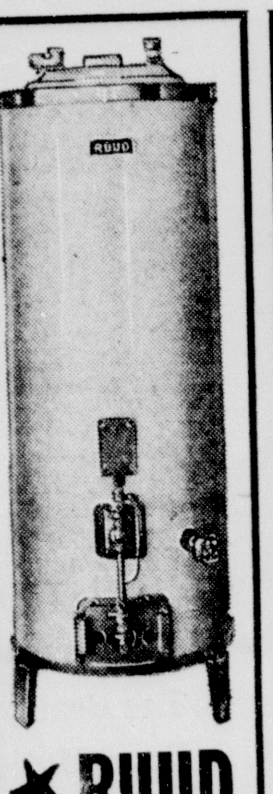

★ RUUD Hot Water Heaters

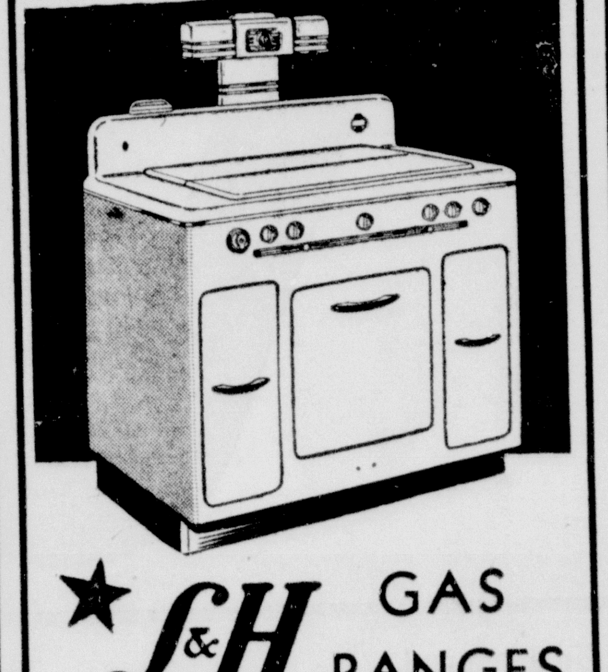

★ L&H GAS RANGES
Specially Equipped to Operate Perfectly on Butane Gas!
THE ONLY RANGE
With the Money-Saving
ADJUSTABLE OVEN!

★ HEAT YOUR HOME!
Easily — Comfortably
BUTANE GAS!
Complete Lines Famous
●PAYNE
●LENNOX
●JANITROL
Heating Equipment
Let us install correct heating facilities in your home!

★
Iron With Gas!
"IRON-RITE" IRONERS
Automatic Ironers—Fast —Easily Operated— Amazingly Economical Operates on Butane Gas, Gas or Kerosene

BUY ON OUR CONVENIENT TIME PAYMENT PLAN!
Also Delco Light Plants---Pumps---Batteries

UNITED ELECTRIC SERVICE, INC.
907 LOUISVILLE AVE. MONROE, LA. PHONE 365

JULY 27, 1941

...ept when a federal jury ...n late yesterday of evad... $124,800 in 1936 and 1937 ... government charged was ...n by numbers operators ...n.

...es
Available
... CO.
Highway

... YARD!

...TURES 15
Gas Generator will ...id in the system at ...es a uniform pres- ...h means plenty of

... HOME ...NE GAS!
... HEAT
...OUR HOME!
Easily — Comfortably
...UTANE GAS!
...mplete Lines Famous
● PAYNE
● LENNOX
● JANITROL
Heating Equipment
...us install correct heating ...lities in your home!

★
...ron With Gas!
'IRON-RITE"
IRONERS
...utomatic Ironers—Fast
—Easily Operated—
...mazingly Economical
...perates on Butane Gas, Gas or Kerosene

...IT PLAN!
...INC.
PHONE 365

EIGHT FULL PAGES OF COMICS

Monroe Morning World

WHOLESOME HUMOR FOR THE WHOLE FAMILY

MONROE, LOUISIANA, SUNDAY, JULY 27, 1941

EIGHT FULL PAGES OF COMICS

Monroe Morning World

WHOLESOME HUMOR FOR THE WHOLE FAMILY

MONROE, LOUISIANA, SUNDAY, JULY 27, 1941

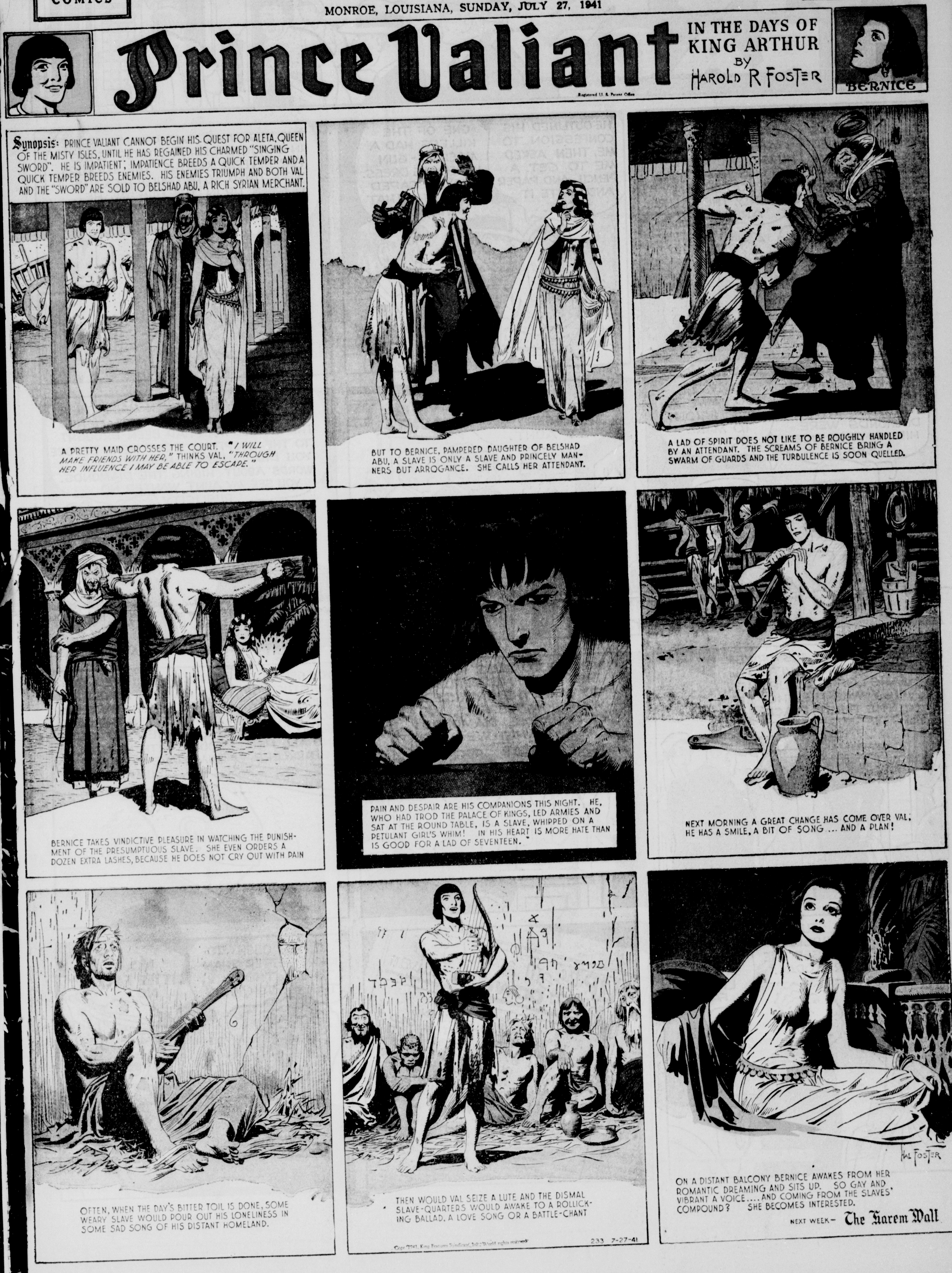

DICK TRACY
IT'S TERRIBLE, GENTLEMEN, TERRIBLE!
RIGHT THIS WAY.
THERE'S THE BUS DRIVER. HE WAS MACHINE-GUNNED RIGHT THERE IN BED BY TWO MEN DRESSED IN WOMEN'S CLOTHES.
HE WAS JUST DICTATING A DYING STATEMENT TO THE NURSE. WE WERE GETTING READY TO CALL YOU WHEN, SUDDENLY, THE KILLERS ARRIVED.
HE OUTLINED HIS CONFESSION TO ME, THEN ASKED ME TO GET A PENCIL AND PAPER AND WRITE IT OUT.
ONE OF THE KILLERS HAD A MACHINE-GUN UNDER HIS DRESS. THEY ESCAPED THROUGH THAT WINDOW.
THE BUS DRIVER SAID HE HAD BEEN IN CAHOOTS WITH A STICKUP GANG FOR SEVERAL MONTHS. THE STICKUPS WERE TIMED SO HE COULD PICK THE GUNMEN UP IN THE BUS AS HE MADE HIS OWL TRIP AT MIDNIGHT BACK TO THE—BUS YARDS.
BUT, BALLIVAN, HOW DID YOU GET THE TIP THAT THOSE DIAMONDS WERE HID IN THE BUS SEAT?
TRACY, I, TOO, HAVE A CONFESSION TO MAKE TO YOU.
THE PARTY THAT WAS ROBBED THAT NIGHT WAS MY AUNT.
YOUR AUNT?
SHE TOLD ME THE GUNMEN MADE THEIR ESCAPE IN A BUS. WHEN I HEARD THIS INJURED MAN HAD BEEN BROUGHT TO THE HOSPITAL, I GOT HERE BEFORE YOU DID. I HEARD HIM MUMBLE WORDS ABOUT HIDING THE DIAMONDS. YOU SEE, MY AUNT WANTED NO PUBLICITY.
BUT IF THIS BUS DRIVER WAS WORKING WITH A GANG OF STICKUP MEN, WHY WAS HE SHOT IN THE FIRST PLACE?
WE HAD TO PLUG HIM ON THE BUS. HE REFUSED TO TAKE THE SPARKLERS. YOU KNOW, YOURSELF, WE CAN'T HANDLE DIAMONDS. CASH IS WHAT WE WANT.
YOU SEE, WHEN WE STUCK UP THIS DAME, WE GOT HALF A GRAND IN CASH AND ALL HER SPARKLERS.
WHEN WE JUMPED ON THE BUS WE ASKED HIM TO TAKE THE SPARKLERS AND WE'D KEEP THE CASH. HE STARTED TO GET TOUGH WITH US. WE LET HIM HAVE IT AND JUMPED OFF.
WHY, YOU STUPES! YOU DUMBBELLS! DID YOU SEE THE PAPER TODAY?
WHAT DO YOU MEAN, LITTLE FACE?
Reg. U. S. Pat. Off.: Copyright, 1941, by The Chicago Tribune.
UP the Mainstem and Down by Joe Ballivan
TO "J.C." THE BUS RIDING BANDIT WHO STUCK UP THE OLD LADY ON 87TH STREET LAST EVENING: QUIT USING YOUR INITIALED HANDKERCHIEF FOR A MASK AND YOU'LL MAKE IT MUCH TOUGHER FOR THE POLICE TO IDENTIFY YOU.
"J.C.," YOU OUGHT TO KNOW BETTER THAN TO DO THOSE THINGS. TSK! TSK!
NO, LITTLE FACE NO!
7-27-41

DICK TRACY
IT'S TERRIBLE, GENTLEMEN, TERRIBLE!
RIGHT THIS WAY.
THERE'S THE BUS DRIVER. HE WAS MACHINE-GUNNED RIGHT THERE IN BED BY TWO MEN DRESSED IN WOMEN'S CLOTHES.
HE WAS JUST DICTATING A DYING STATEMENT TO THE NURSE. WE WERE GETTING READY TO CALL YOU WHEN, SUDDENLY, THE KILLERS ARRIVED.
HE OUTLINED HIS CONFESSION TO ME, THEN ASKED ME TO GET A PENCIL AND PAPER AND WRITE IT OUT.
ONE OF THE KILLERS HAD A MACHINE-GUN UNDER HIS DRESS. THEY ESCAPED THROUGH THAT WINDOW.
THE BUS DRIVER SAID HE HAD BEEN IN CAHOOTS WITH A STICKUP GANG FOR SEVERAL MONTHS. THE STICKUPS WERE TIMED SO HE COULD PICK THE GUNMEN UP IN THE BUS AS HE MADE HIS OWL TRIP AT MIDNIGHT BACK TO THE BUS YARDS.
BUT, BALLIVAN, HOW DID YOU GET THE TIP THAT THOSE DIAMONDS WERE HID IN THE BUS SEAT?
TRACY, I, TOO, HAVE A CONFESSION TO MAKE TO YOU.
THE PARTY THAT WAS ROBBED THAT NIGHT WAS MY AUNT.
YOUR AUNT?
SHE TOLD ME THE GUNMEN MADE THEIR ESCAPE IN A BUS. WHEN I HEARD THIS INJURED MAN HAD BEEN BROUGHT TO THE HOSPITAL, I GOT HERE BEFORE YOU DID. I HEARD HIM MUMBLE WORDS ABOUT HIDING THE DIAMONDS. YOU SEE, MY AUNT WANTED NO PUBLICITY.
BUT IF THIS BUS DRIVER WAS WORKING WITH A GANG OF STICKUP MEN, WHY WAS HE SHOT IN THE FIRST PLACE?
WE HAD TO PLUG HIM ON THE BUS. HE REFUSED TO TAKE THE SPARKLERS. YOU KNOW, YOURSELF, WE CAN'T HANDLE DIAMONDS. CASH IS WHAT WE WANT.
YOU SEE, WHEN WE STUCK UP THIS DAME, WE GOT HALF A GRAND IN CASH AND ALL HER SPARKLERS.
WHEN WE JUMPED ON THE BUS WE ASKED HIM TO TAKE THE SPARKLERS AND WE'D KEEP THE CASH. HE STARTED TO GET TOUGH WITH US. WE LET HIM HAVE IT AND JUMPED OFF.
WHY, YOU STUPES! YOU DUMBBELLS! DID YOU SEE THE PAPER TODAY?
WHAT DO YOU MEAN, LITTLE FACE?
Reg. U. S. Pat. Off.: Copyright, 1941, by The Chicago Tribune.
UP the Mainstem and Down by Joe Ballivan
TO "J.C." THE BUS RIDING BANDIT WHO STUCK UP THE OLD LADY ON 87TH STREET LAST EVENING: QUIT USING YOUR INITIALED HANDKERCHIEF FOR A MASK AND YOU'LL MAKE IT MUCH TOUGHER FOR THE POLICE TO IDENTIFY YOU.
Gossip Ala carte...
"J.C.", YOU OUGHT TO KNOW BETTER THAN TO DO THOSE THINGS. TSK! TSK!
NO, LITTLE FACE, NO!
7-27-41

JOE PALOOKA

McNaught Syndicate, Inc.

By HAM FISHER

DIXIE DUGAN

By McEVOY and STRIEBEL

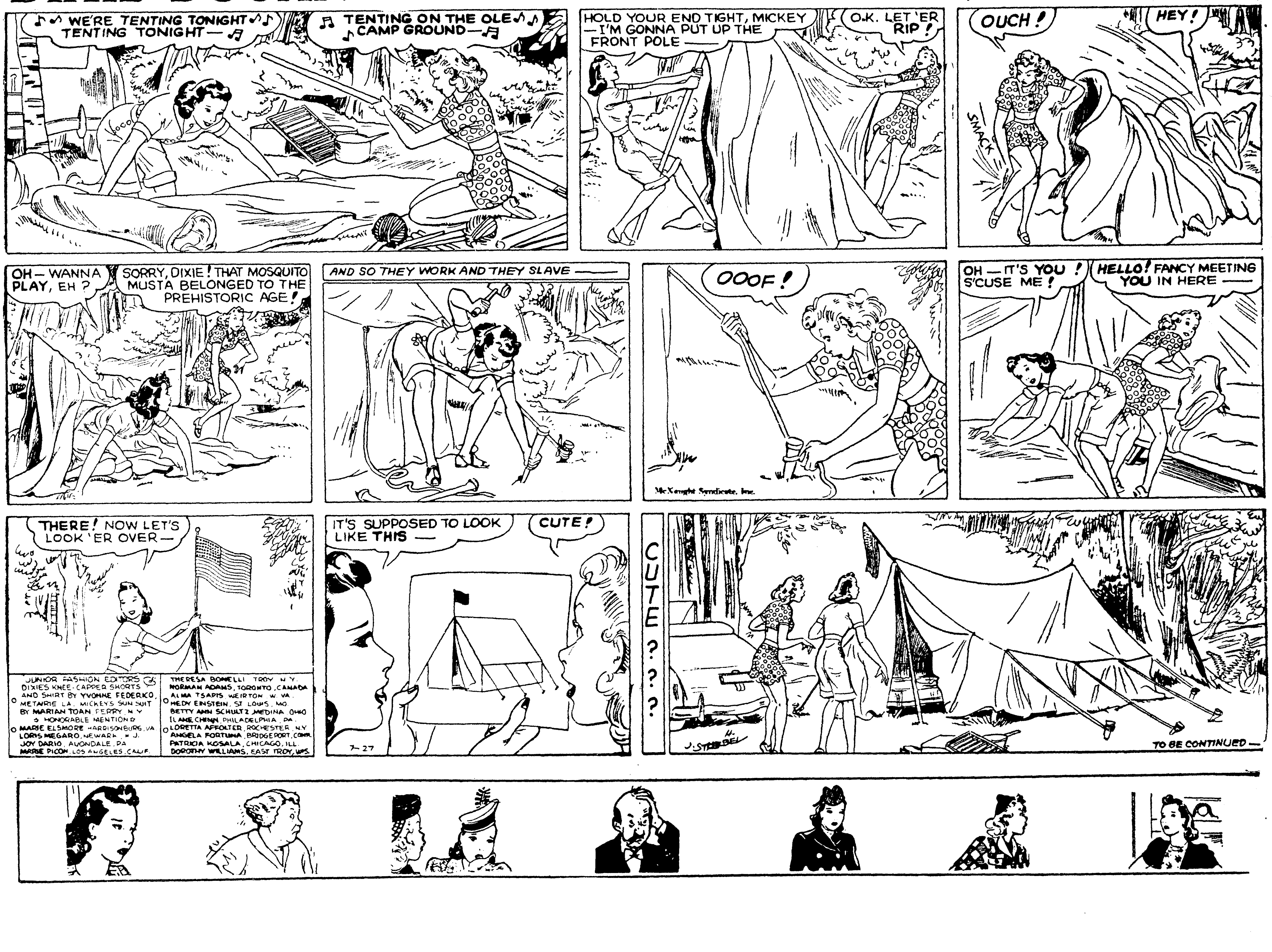

JOE PALOOKA

McNaught Syndicate, Inc.

By HAM FISHER

DIXIE DUGAN

By McEVOY and STRIEBEL

THE GUMPS.
Reg. U. S. Pat. Off.:
Copyright, 1941, by The Chicago Tribune.
THE JUNGLE IN THE HUGE CRATER OF THE EXTINCT VOLCANO, BIG TABOO! CHESTER AND BULL MOOSE COME UPON A STARTLING SIGHT AT THE BUNK OF A STREAM WINDING ALONG THE EDGE OF THE STEAMY MASS OF DANK VEGETATION—
THEY LOOK LIKE F-FOOTPRINTS, BULL MOOSE—BUT THEY CAN'T BE—THEY'RE WAY TOO BIG!
MAYBE GIANT EVIL SPIRITS OF INDIAN LORE MAKE 'EM?
AND LOOK! ALL THOSE BROKEN TREES—THOSE TRAMPLED FERNS, AND UNDERBRUSH!
JUS' LIKE SOME HUGE MONSTER WAS WALKING THROUGH THERE, NO?
GOSH, BULL MOOSE, IF IT WEREN'T FOR YOU, I MIGHT BE A LITTLE SCARED!
DON'T YOU BE FRIGHTENED—BULL MOOSE IS BIGGEST, STRONGEST MAN IN THE WORLD!
WE FORGET—IS 'WAY PAST LUNCH HOUR—COME! WE FIND DRY GROUND—START FIRE AND COOK BACON AND BEANS—
RIGHT! I COULD USE THEM—
AH—HERE IS GOOD PLACE—I CUT SOME WOOD FROM THIS FALLEN TREE—WE HAVE CAMPFIRE IN JIFFY—
GEE—IT'S BOILING HOT IN HERE NOW! SEEMS QUEER TO BUILD A FIRE—WE'LL JUST ABOUT BE COOKED OURSELVES!
YOU'RE RIGHT—BUT BACON TASTE BETTER COOKED THAN RAW, NO?
THIS SURELY IS A STRANGE PLACE, BULL MOOSE—NOBODY WOULD BELIEVE THERE COULD BE A "JUNGLE" IN THIS PART OF THE WORLD!
IS TRUE—BUT WE FIGURED OUT WHY—HOT STEAM SPRING UP ALL OVER HERE FROM UNDER GROUND IN THIS OLD CRATER—MAKES WHOLE PLACE HOT LIKE JUNGLE—NO?
YES—AND WHEN THE MOIST AIR HITS THE COOL AIR ABOVE, IT OFTEN CONDENSES AND FALLS BACK IN THE FORM OF RAIN—
PRETTY SOON WE HAVE REAL FEAST—
BULL MOOSE! WHAT'S THAT NOISE? LIKE DISTANT THUNDER—
GUS EDSON
NOISE GETS LOUDER! IS LIKE EARTHQUAKE !!!!
GOLLY!
IS NOISE LIKE HUNDRED ELEPHANTS TRUMPETING
B-BULL MOOSE!! LOOK!
7-27
WH-?

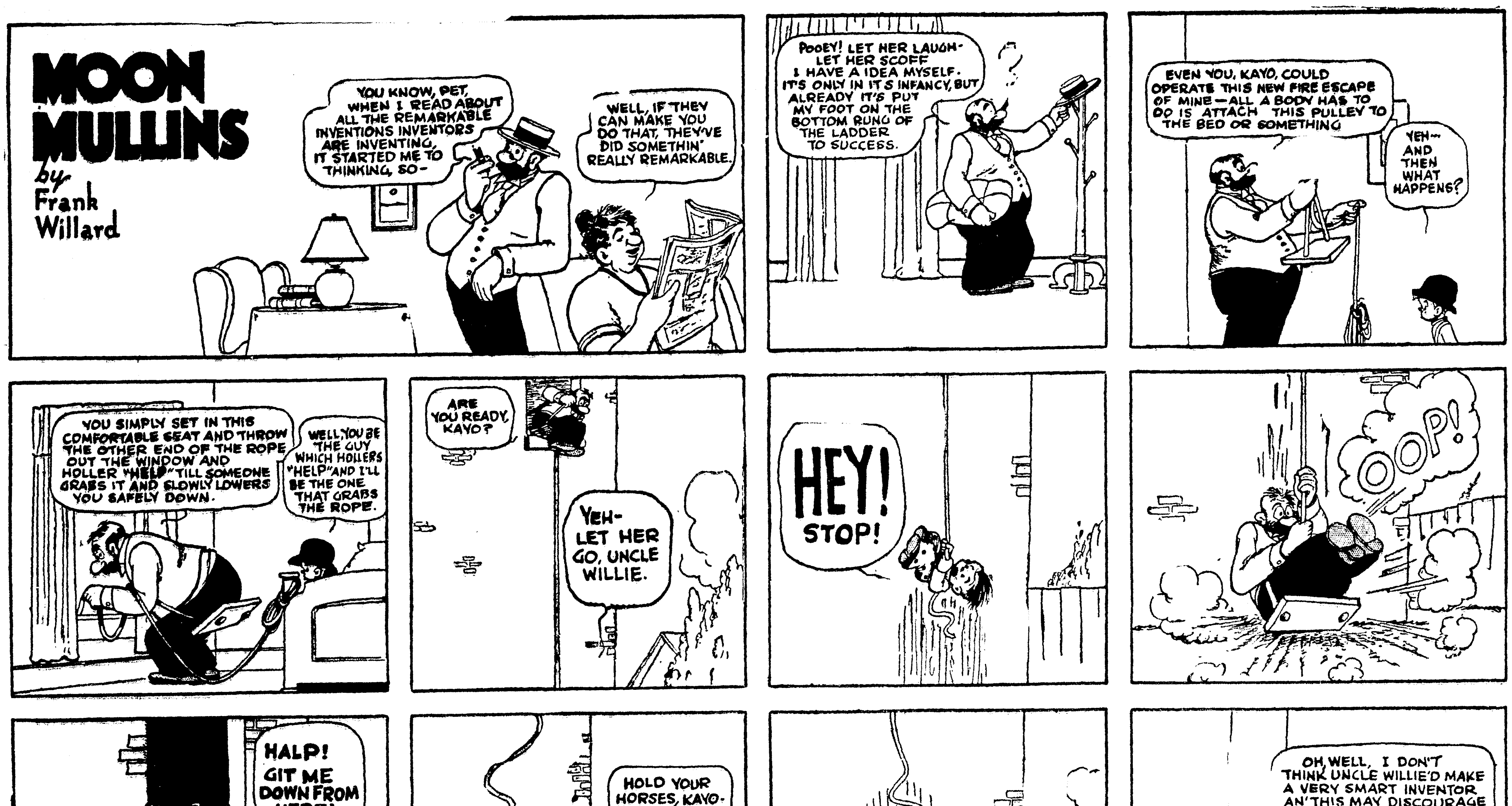
MOON MULLINS
by Frank Willard
YOU KNOW, PET, WHEN I READ ABOUT ALL THE REMARKABLE INVENTIONS INVENTORS ARE INVENTING, IT STARTED ME TO THINKING, SO—
WELL, IF THEY CAN MAKE YOU DO THAT, THEY'VE DID SOMETHIN' REALLY REMARKABLE.
POOEY! LET HER LAUGH—LET HER SCOFF—I HAVE A IDEA MYSELF. IT'S ONLY IN IT'S INFANCY, BUT ALREADY IT'S PUT MY FOOT ON THE BOTTOM RUNG OF THE LADDER TO SUCCESS.
EVEN YOU, KAYO, COULD OPERATE THIS NEW FIRE ESCAPE OF MINE—ALL A BODY HAS TO DO IS ATTACH THIS PULLEY TO THE BED OR SOMETHING
YEH—AND THEN WHAT HAPPENS?
YOU SIMPLY SET IN THIS COMFORTABLE SEAT AND THROW THE OTHER END OF THE ROPE OUT THE WINDOW AND HOLLER "HELP" TILL SOMEONE GRABS IT AND SLOWLY LOWERS YOU SAFELY DOWN.
WELL, YOU BE THE GUY WHICH HOLLERS "HELP" AND I'LL BE THE ONE THAT GRABS THE ROPE.
ARE YOU READY, KAYO?
YEH—LET HER GO, UNCLE WILLIE.
HEY! STOP!
OOP!
HALP! GIT ME DOWN FROM HERE!
7-27
HOLD YOUR HORSES, KAYO—I'LL BE RIGHT UP AND GET YOU.
OOP!
OH, WELL, I DON'T THINK UNCLE WILLIE'D MAKE A VERY SMART INVENTOR AN' THIS MAY DISCOURAGE HIM INTO GOIN' INTO SOME OTHER BUSINESS.
Willard

THE GUMPS.
Reg. U. S. Pat. Off.; Copyright, 1941, by The Chicago Tribune.
THE JUNGLE IN THE HUGE CRATER OF THE EXTINCT VOLCANO, BIG TABOO! CHESTER AND BULL MOOSE COME UPON A STARTLING SIGHT AT THE BANK OF A STREAM WINDING ALONG THE EDGE OF THE STEAMY MASS OF DANK VEGETATION—
THEY LOOK LIKE F-FOOTPRINTS, BULL MOOSE—BUT THEY CAN'T BE—THEY'RE WAY TOO BIG!
MAYBE GIANT EVIL SPIRITS OF INDIAN LORE MAKE 'EM?
AND LOOK! ALL THOSE BROKEN TREES—THOSE TRAMPLED FERNS AND UNDERBRUSH!
JUS' LIKE SOME HUGE MONSTER WAS WALKING THROUGH THERE, NO?
GOSH, BULL MOOSE, IF IT WEREN'T FOR YOU, I MIGHT BE A LITTLE SCARED!
DON'T YOU BE FRIGHTENED—BULL MOOSE IS BUGGEST STRONGEST MAN IN THE WORLD!
WE FORGET—IS 'WAY PAST LUNCH HOUR—COME! WE FIND DRY GROUND—START FIRE AND COOK BACON AND BEANS—
RIGHT! I COULD USE THEM—
AH—HERE IS GOOD PLACE—I CUT SOME WOOD FROM THIS FALLEN TREE—WE HAVE CAMPFIRE IN JIFFY—
GEE—IT'S BOILING HOT IN HERE NOW! SEEMS QUEER TO BUILD A FIRE—WE'LL JUST ABOUT BE COOKED OURSELVES!
YOU'RE RIGHT—BUT BACON TASTE BETTER COOKED THAN RAW, NO?
THIS SURELY IS A STRANGE PLACE, BULL MOOSE—NOBODY WOULD BELIEVE THERE COULD BE A "JUNGLE" IN THIS PART OF THE WORLD!
IS TRUE—BUT WE FIGURED OUT WHY—HOT STEAM SPRING UP ALL OVER HERE FROM UNDER GROUND IN THIS OLD CRATER—MAKES WHOLE PLACE HOT LIKE JUNGLE—NO?
YES—AND WHEN THE MOIST AIR HITS THE COOL AIR ABOVE, IT OFTEN CONDENSES AND FALLS BACK IN THE FORM OF RAIN—
PRETTY SOON WE HAVE REAL FEAST—
BULL MOOSE! WHAT'S THAT NOISE? LIKE DISTANT THUNDER—
GUS EDSON
NOISE GETS LOUDER! IS LIKE EARTHQUAKE!!!!
GOLLY!
IS NOISE LIKE HUNDRED ELEPHANTS TRUMPETING
B-BULL MOOSE!! LOOK!
7-27
WH-?

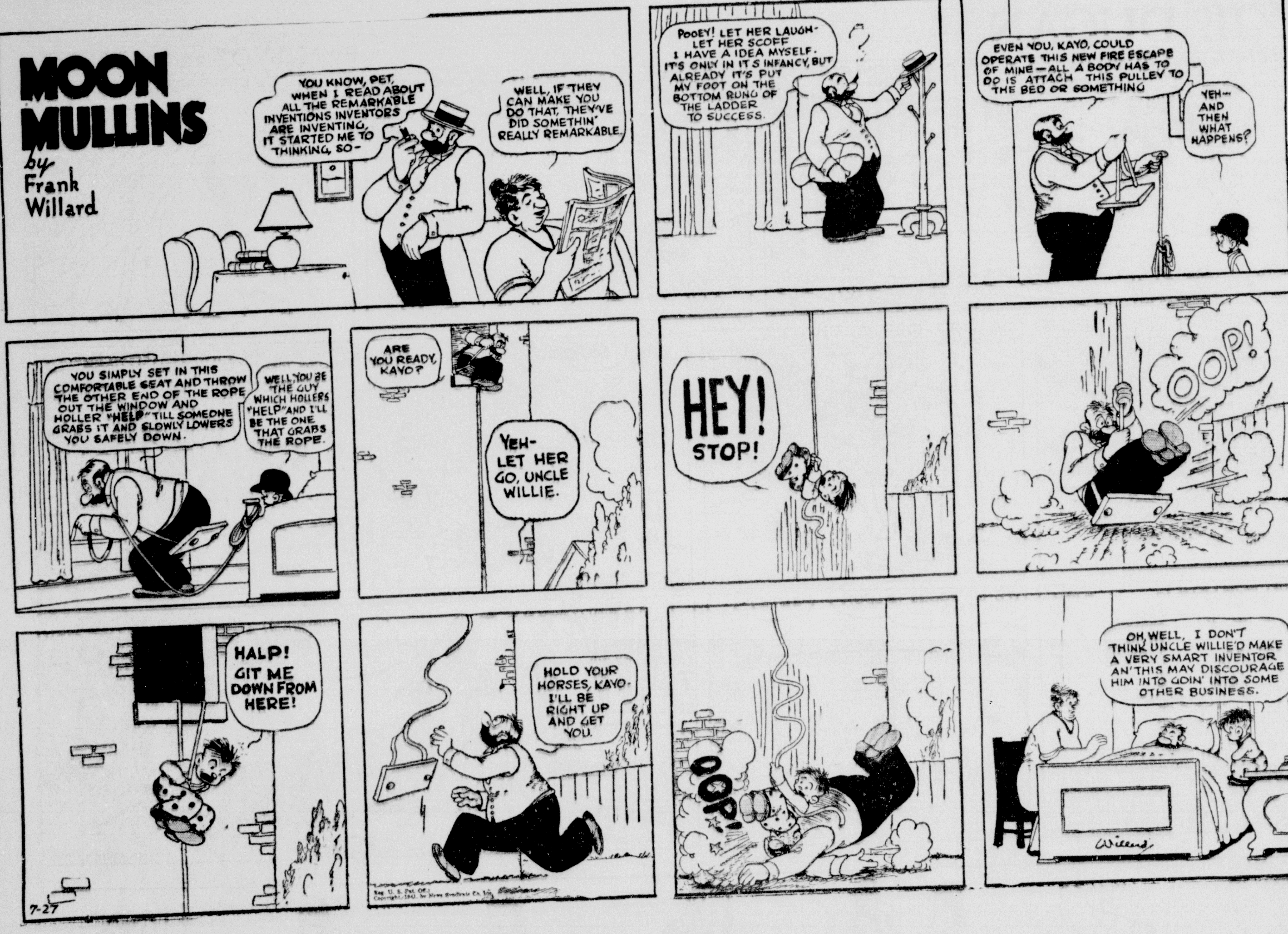
MOON MULLINS
by Frank Willard
YOU KNOW, PET, WHEN I READ ABOUT ALL THE REMARKABLE INVENTIONS INVENTORS ARE INVENTING, IT STARTED ME TO THINKING, SO—
WELL, IF THEY CAN MAKE YOU DO THAT, THEY'VE DID SOMETHIN' REALLY REMARKABLE.
POOEY! LET HER LAUGH—LET HER SCOFF I HAVE A IDEA MYSELF. IT'S ONLY IN IT'S INFANCY, BUT ALREADY IT'S PUT MY FOOT ON THE BOTTOM RUNG OF THE LADDER TO SUCCESS.
EVEN YOU, KAYO, COULD OPERATE THIS NEW FIRE ESCAPE OF MINE—ALL A BODY HAS TO DO IS ATTACH THIS PULLEY TO THE BED OR SOMETHING
YEH—AND THEN WHAT HAPPENS?
YOU SIMPLY SET IN THIS COMFORTABLE SEAT AND THROW THE OTHER END OF THE ROPE OUT THE WINDOW AND HOLLER "HELP" TILL SOMEONE GRABS IT AND SLOWLY LOWERS YOU SAFELY DOWN.
WELL YOU BE THE GUY WHICH HOLLERS "HELP" AND I'LL BE THE ONE THAT GRABS THE ROPE.
ARE YOU READY, KAYO?
YEH—LET HER GO, UNCLE WILLIE.
HEY! STOP!
OOP!
HALP! GIT ME DOWN FROM HERE!
7-27
HOLD YOUR HORSES, KAYO—I'LL BE RIGHT UP AND GET YOU.
OOP!
OH, WELL, I DON'T THINK UNCLE WILLIE'D MAKE A VERY SMART INVENTOR AN' THIS MAY DISCOURAGE HIM INTO GOIN' INTO SOME OTHER BUSINESS.
Willard

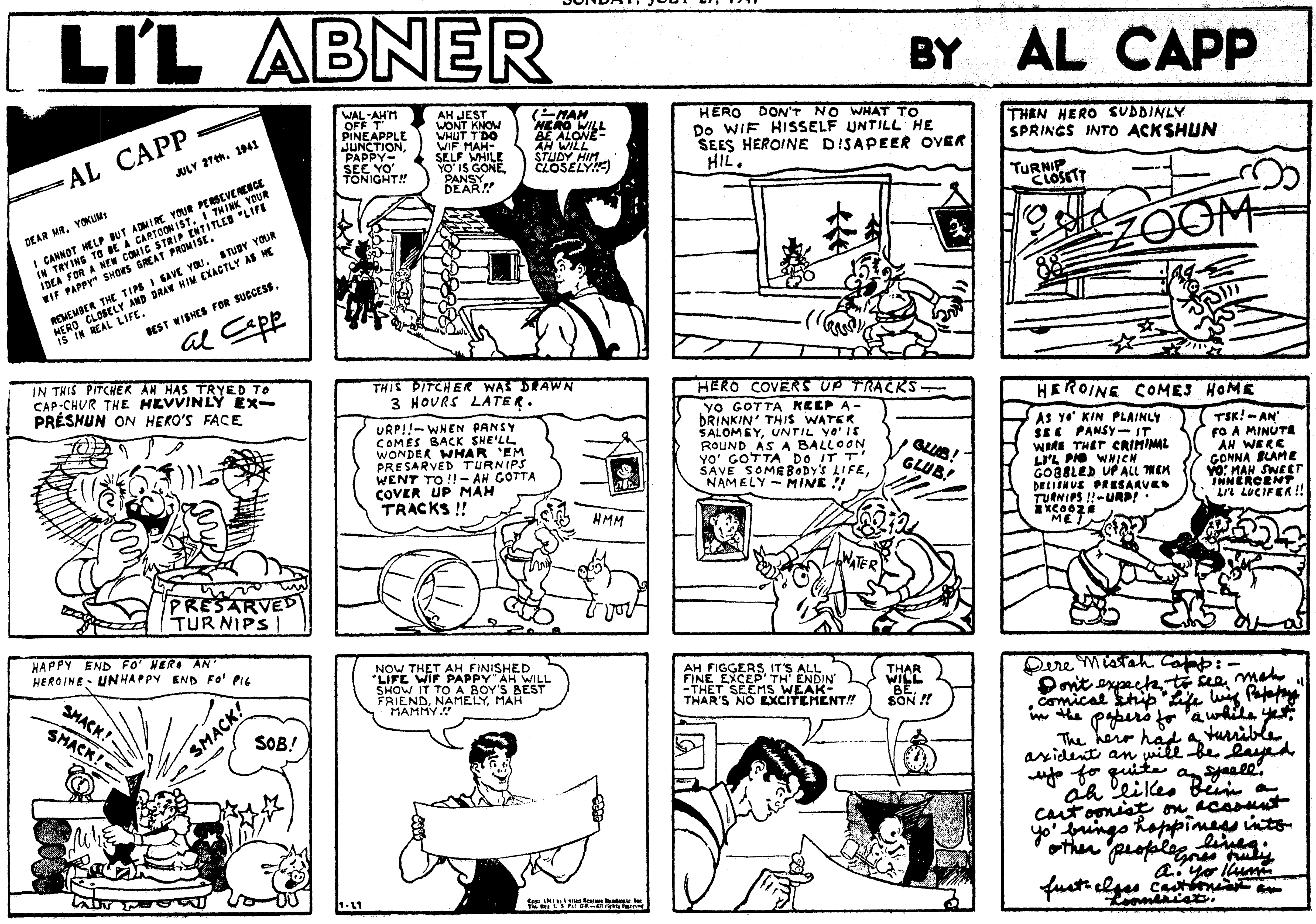

WE FAVOR
ESE PROJECTS
OR MONROE:
te Sanitary Sewerage
ing Fishing Streams
al Civic Center
eautification Program

ICE FIVE CENTS

DUT'
ACT

GERMANS VE SETTLED)WN TO SIEGE

y Reports Russian r, Air Fleet Tak- ng Offensive

S 'NEW VERDUN'

Held To Standstill, Two Divisions, Is Claim

N, July 28.—(AP)—All Rus- mpts to prevent annihila- rapped Red army forces in lensk area have failed and tle of Smolensk," a phase Nazis' thrust toward Mos- drawing to a successful n," the German high d communique declared

W, July 28.—(AP)—The Rus- ired today Germany's blitz- broken down into an old- siege along the whole west- n front, with the Red army leet gradually swinging to ive.

iet bureau of information fighting overnight in the Nevel, Smolensk and Zhito- s where Nazi advances have up for days.

of importance occurred r sectors of the front," the ported.

warplanes were said to have ect hits on a Finnish coastal ruiser, bombed the Black t of Constanta and ham- ernight at German fighting l the luftwaffe's nests be- lines.

mental report said Russian es sank a German cutter port in an attack on three

tinued on Third Page)

JAPS TO ALT EXPORTS

Reports American, h Firms In Shang- hai To Be Hit

HAI, July 28.—(AP)—Orders issued to the Japanese-con- stoms office here to halt all ports by United States and ms, an unofficial, but usual- orthy Japanese source said

ttling of American and Brit- trade will be accomplished, said, through the refusal s officials to issue export

al regulations banning such ill be issued, he said, and her Washington or London e Japanese will refer them anking government on the at Shanghai is in occupied

tinued on Third Page)

ASK SWEDEN TO AID EFFORTS

W, July 28.—(AP)—The Soviet it has asked Sweden to in- ith Finland to permit the of Russian diplomats, en- nd other Soviet officials re by the outbreak of war, nounced today.

tch from Stockholm yester- ed the arrival at Trelleborg, of the Finnish steamer Oi- th Russians from Finland. eral Russians who had been joined the party for the Russia via the Balkans and The number and identity of ns from Finland was not

nent made public by Tass, ssian news agency, said: present time, the exchange el of embassies and lega- he U. S. S. R. on the one embassies and legations in S. R. of all countries which e war against the U. S. S. R. er hand has been effected. he government of Finland, reckon in this matter with al usage, under various ar- texts delays the departure el of the Soviet legation, resentation and consulates s to permit the departure engineers and other Soviet ho were in Finland before connection with Soviet or- innish firms."

ame time it was announced n affairs Vice-Commissar ishinsky had denied a Bul- ernment charge that three chutists landed in Bulgaria and declared instead they by the German military from Rumania."

LI'L ABNER BY AL CAPP

SUNDAY, JULY 27, 1941

Katzenjammer Kids

Registered U. S. Pat. Off.

By H. H. Knerr

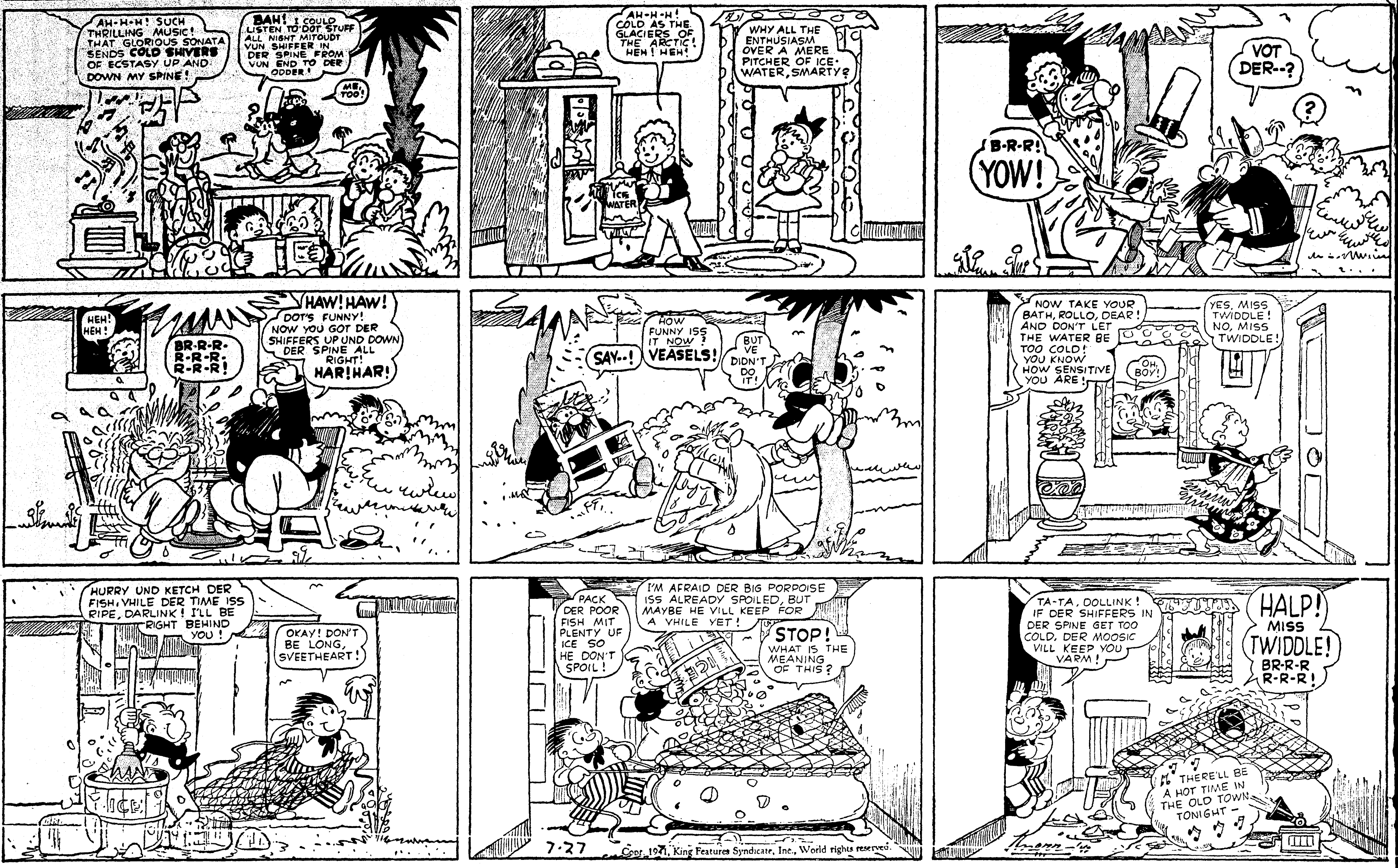

Copr. 1941, King Features Syndicate, Inc., World rights reserved.

Thimble Theatre

Registered U. S. Patent Office.

Starring Popeye

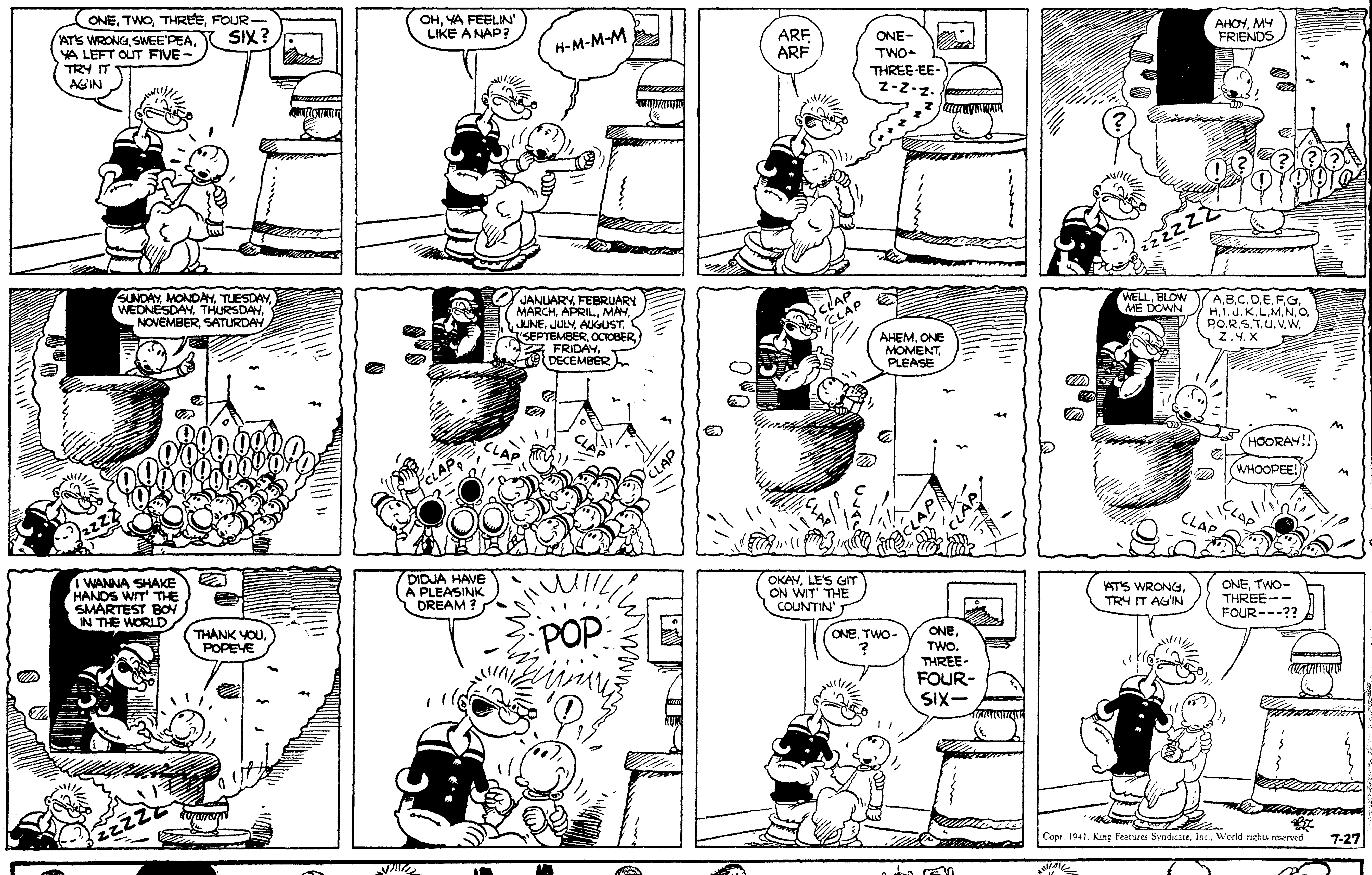

Copr. 1941, King Features Syndicate, Inc., World rights reserved.

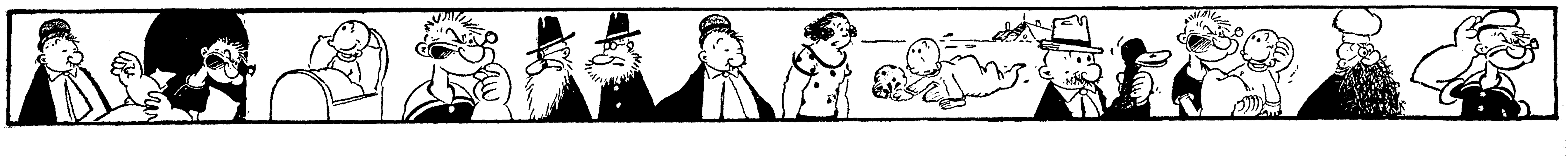

SUNDAY, JULY 27, 1941

Katzenjammer Kids

Registered U. S. Pat. Off.

By H. H. Knerr

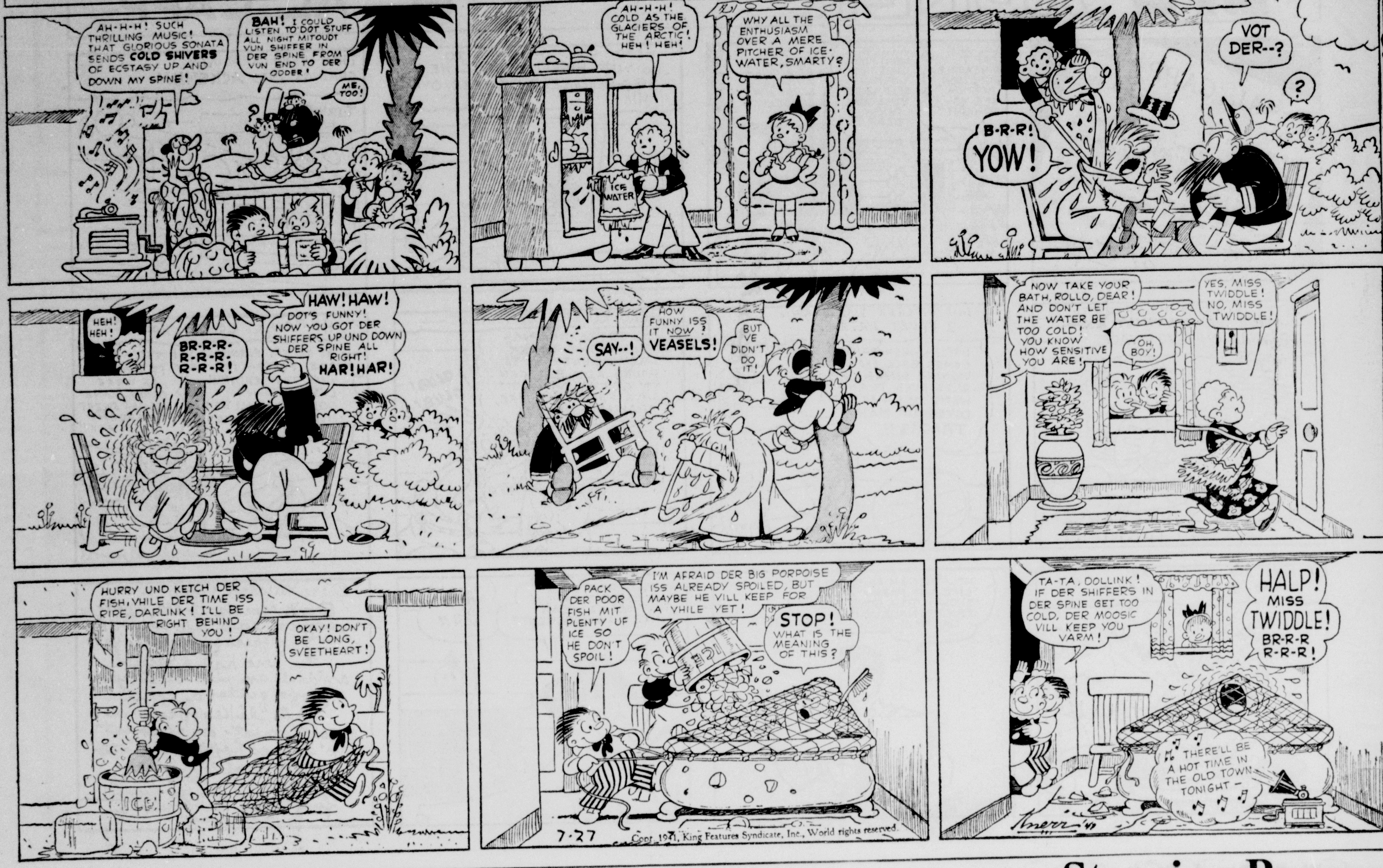

Copr. 1941, King Features Syndicate, Inc., World rights reserved.

Thimble Theatre

Registered U. S. Patent Office.

Starring Popeye

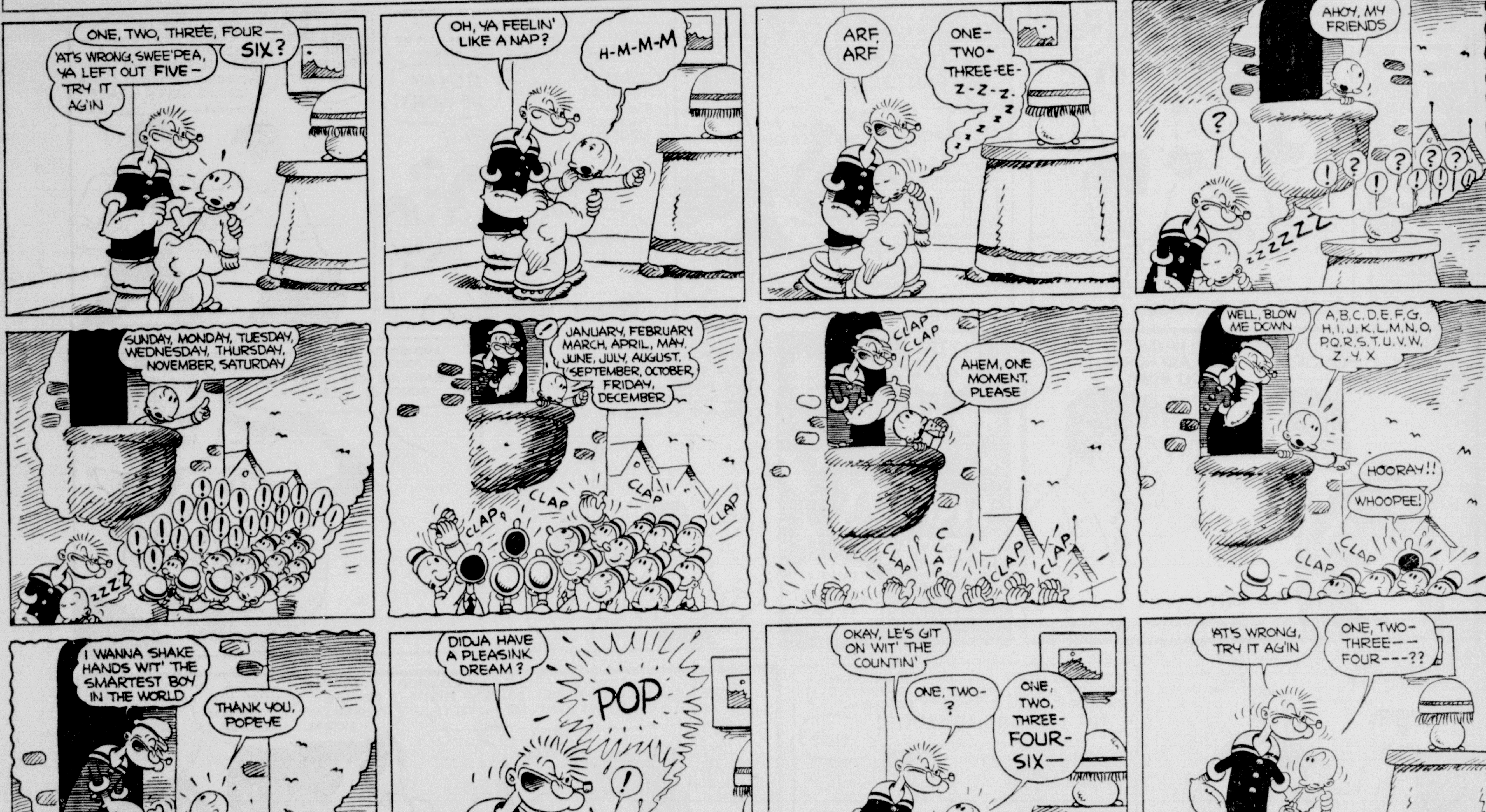

Copr. 1941, King Features Syndicate, Inc., World rights reserved.

OUR BOARDING HOUSE — MAJOR HOOPLE

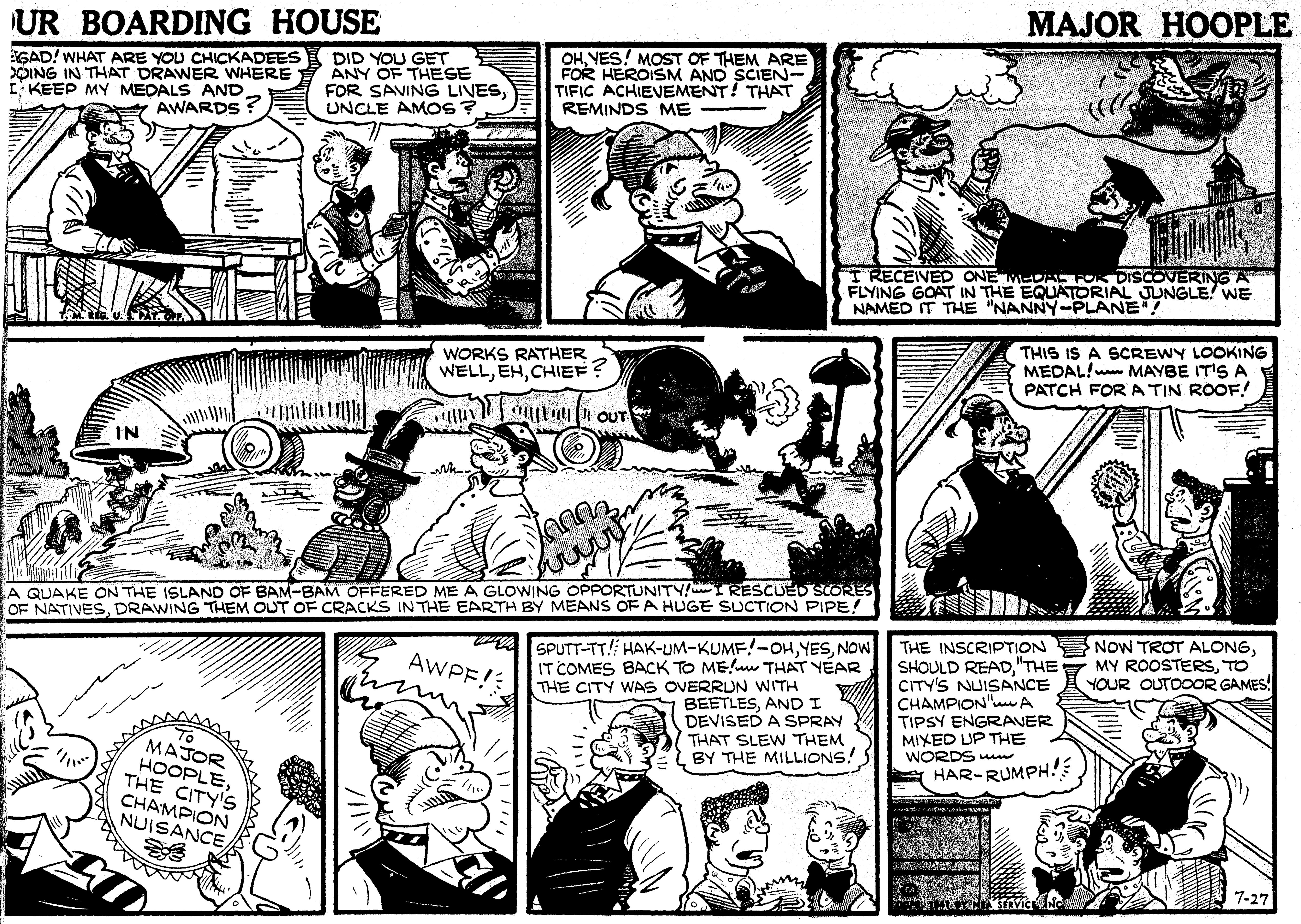

WE FAVOR
ESE PROJECTS
OR MONROE:
te Sanitary Sewerage
ting Fishing Streams
al Civic Center
eautification Program

ICE FIVE CENTS

OUT' ••• ACT

GERMANS VE SETTLED OWN TO SIEGE

y Reports Russian y, Air Fleet Taking Offensive

S 'NEW VERDUN'

Held To Standstill, Two Divisions, Is Claim

N, July 28.—(AP)—All Rus- mpts to prevent annihila- rapped Red army forces in lensk area have failed and tle of Smolensk," a phase Nazis' thrust toward Mos- drawing to a successful on," the German high d communique declared

N, July 28.—(AP)—The Rus- ired today Germany's blitz- broken down into an old- siege along the whole west- n front, with the Red army leet gradually swinging to ive.

viet bureau of information fighting overnight in the Nevel, Smolensk and Zhito- where Nazi advances have up for days.

of importance occurred r sectors of the front," the ported.

warplanes were said to have ect hits on a Finnish coastal ruiser, bombed the Black rt of Constanta and ham- ernight at German fighting l the luftwaffe's nests be- lines.

mental report said Russian nes sank a German cutter port in an attack on three

ntinued on Third Page)

JAPS TO ALT EXPORTS

Reports American, h Firms In Shanghai To Be Hit

HAI, July 28.—(AP)—Orders issued to the Japanese-con- stoms office here to halt all ports by United States and ms, an unofficial, but usual- orthy Japanese source said

ttling of American and Brit- trade will be accomplished, e said, through the refusal s officials to issue export

al regulations banning such ill be issued, he said, and her Washington or London e Japanese will refer them anking government on the at Shanghai is in occupied

ntinued on Third Page)

ASK SWEDEN TO AID EFFORTS

W, July 28.—(AP)—The Soviet it has asked Sweden to in- ith Finland to permit the of Russian diplomats, en- nd other Soviet officials re by the outbreak of war, nounced today.

tch from Stockholm yester- ed the arrival at Trelleborg, f the Finnish steamer Oi- th Russians from Finland. eral Russians who had been joined the party for the Russia via the Balkans and The number and identity of ns from Finland was not

nent made public by Tass, ssian news agency, said: present time, the exchange nel of embassies and lega- he U. S. S. R. on the one embassies and legations in S. R. of all countries which e war against the U. S. S. R. er hand has been effected. he government of Finland, reckon in this matter with al usage, under various pr- etexts delays the departure nel of the Soviet legation, resentation and consulates es to permit the departure engineers and other Soviet ho were in Finland before connection with Soviet or- Finnish firms."

ame time it was announced gn affairs Vice-Commissar Vishinsky had denied a Bul- ernment charge that three achutists landed in Bulgaria l and declared instead they t by the German military from Rumania."

OUR BOARDING HOUSE

MAJOR HOOPLE

SUNDAY, JULY 27, 1941

Flash Gordon

Registered U. S. Patent Office

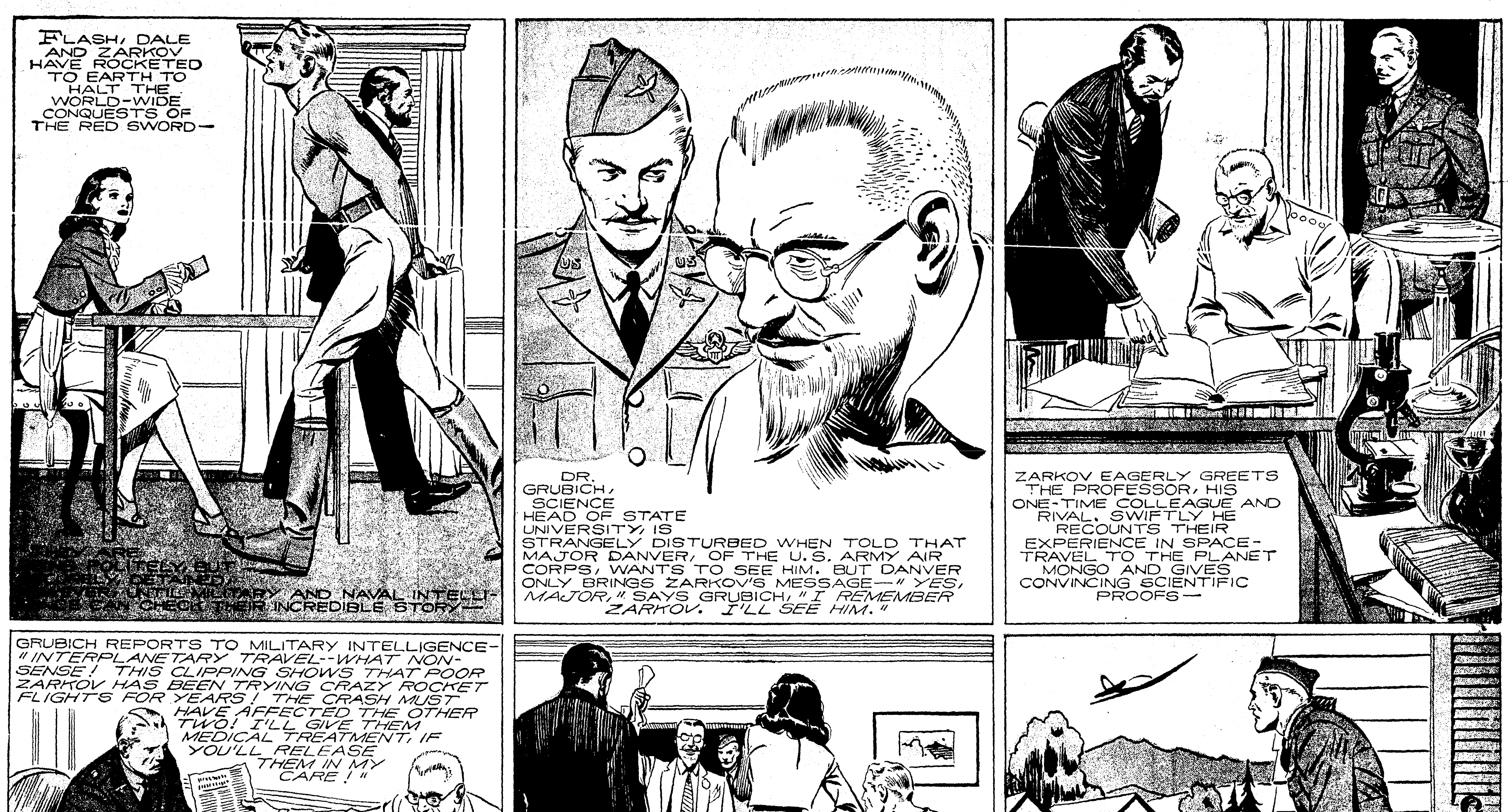

SUNDAY, JULY 27, 1941

Flash Gordon
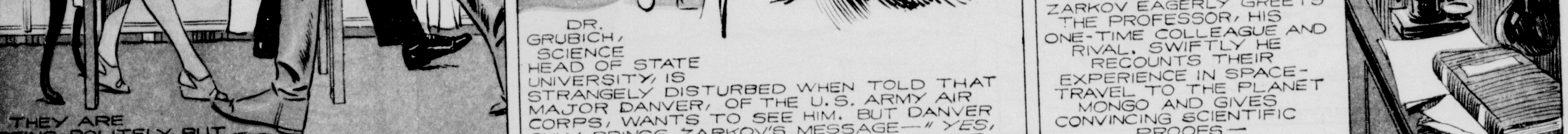
Registered U. S. Patent Office